

Pecyn Dogfennau Cyhoeddus

Penallta House,
Tredomen Park,
Ystrad Mynach,
Hengoed CF82 7PG

Ty Penallta,
Parc Tredomen,
Ystrad Mynach,
Hengoed CF82 7PG



www.caerphilly.gov.uk
www.caerffili.gov.uk

Am unrhyw ymholiad yn ymwneud â'r agenda hwn cysylltwch â Charlotte Evans
(Rhif Ffôn: 01443 864210 Ebst: evansca1@caerphilly.gov.uk)

Dyddiad: Dydd Mercher, 19 Mehefin 2019

Annwyl Syr/Fadam,

Bydd cyfarfod **Cabinet** yn cael ei gynnal yn **Ystafell Sirhywi, Tŷ Penallta, Tredomen, Ystrad Mynach ar Dydd Mercher, 26ain Mehefin, 2019 am 10.30 am**. i ystyried materion a gynhwysir yn yr agenda canlynol. . Mae croeso i chi ddefnyddio'r iaith Gymraeg yn y cyfarfod, a dylid rhoi cyfnod rhybudd o 3 diwrnod gwaith os ydych yn dymuno gwneud hynny. Bydd cyfieithu ar y pryd yn cael ei ddarparu ar gais..

Mae pob cyfarfod Pwyllgor yn agored i'r Wasg a'r Cyhoedd. Gofynnir i arsylwyr a chyfranogwyr ymddwyn gyda pharch ac ystyriaeth at eraill. Sylwer y bydd methu â gwneud hynny yn golygu y gofynnir i chi adael y cyfarfodydd ac efallai y cewch eich hebrwng o'r safle.

Christina Harrhy
PRIF WEITHREDWR DROS DRO

A G E N D A

Tudalennau

- 1 I dderbyn ymddiheuriadau am absenoldeb
- 2 Datganiadau o Ddiddordeb.

Atgoffi'r Cyngorwyr a Swyddogion o'u cyfrifoldeb personol i ddatgan unrhyw fuddiannau personol

A greener place Man gwyrddach



a/neu niweidiol mewn perthynas ag unrhyw eitem o fusnes ar yr agenda hwn yn unol â Deddf Llywodraeth Leol 2000, Cyfansoddiad y Cyngor a'r Cod Ymddygiad ar gyfer Cynghorwyr a Swyddogion.

I gymeradwyo a llofnodi'r cofnodion canlynol:-

3	Cynhaliwyd y Cabinet ar 12 Mehefin 2019.	1 - 8
I dderbyn ac ystyried yr adroddiad(au) canlynol y mae angen penderfyniadau gweithredol arnynt: -		
4	Astudiaeth Ddichonoldeb Ansawdd Aer Hafod-yr-ynys.	9 - 226
5	Grantiau Adfywio - Ymgynghoriad Ehangach.	227 - 274
6	Adroddiad Ynni a Charbon.	275 - 312
7	Adriddiad Blynyddol Safonau'r Gymraeg 2017-2018 ac Adroddiad Cynydd Blynyddol ar Strategaeth Yr Iaith Gymraeg 2017-2022.	313 - 362

Cylchrediad:

Cynghorwyr

C.J. Cuss, N. George, C.J. Gordon, Mrs B. A. Jones, P.A. Marsden, S. Morgan, L. Phipps, D.V. Poole a Mrs E. Stenner,

A Swyddogion Priodol.

SUT FYDDWN YN DEFNYDDIO EICH GWYBODAETH

Bydd yr unigolion hynny sy'n mynychu cyfarfodydd pwyllgor i siarad/roi tystiolaeth yn cael eu henwi yng nghofnodion y cyfarfod hynny, weithiau bydd hyn yn cynnwys eu man gweithio neu fusnes a'r barnau a fynegir. Bydd cofnodion o'r cyfarfod gan gynnwys manylion y siaradwyr ar gael i'r cyhoedd ar wefan y Cyngor ar www.caerffili.gov.uk. ac eithrio am drafodaethau sy'n ymwneud ag eitemau cyfrinachol neu eithriedig.

Mae gennych nifer o hawliau mewn perthynas â'r wybodaeth, gan gynnwys yr hawl i gael mynediad at wybodaeth sydd gennym amdanoch a'r hawl i gwyno os ydych yn anhapus gyda'r modd y mae eich gwybodaeth yn cael ei brosesu.

Am wybodaeth bellach ar sut rydym yn prosesu eich gwybodaeth a'ch hawliau, ewch i'r Hysbysiad Preifatrwydd Cyfarfodydd Pwyllgor Llawn ar ein gwefan <http://www.caerffili.gov.uk/Pwyllgor/Preifatrwydd> neu cysylltwch â Gwasanaethau Cyfreithiol drwy e-bostio griffd2@caerffili.gov.uk neu ffoniwch 01443 863028.



CABINET

COFNODION Y CYFARFOD A GYNHALIWDYD YN NHŶ PENALLTA, TREDOMEN AR DDYDD MERCHER, 12 MEHEFIN 2019 AM 10:30 A.M.

YN BRESENNOL:

Y Cyngorydd D. Poole – Cadeirydd

Y Cynghorwyr:

C. Cuss (Gofal Cymdeithasol a Lles), N. George (Gwasanaethau Cymdogaeth), C.J. Gordon (Gwasanaethau Corfforaethol), Mrs B. Jones (Cyllid, Perfformiad a Llywodraethu), P. Marsden (Addysg a Chyflawniad), S. Morgan (Economi, Isadeiledd a Chynaliadwyedd), L. Phipps (Cartrefi a Lleoedd) ac E. Stenner (Amgylchedd a Diogelwch y Cyhoedd).

Ynghyd â:

C. Harrhy (Prif Weithredwr Dros Dro), R. Edmunds (Cyfarwyddwr Corfforaethol - Addysg a Gwasanaethau Corfforaethol), D. Street (Cyfarwyddwr Corfforaethol - Gwasanaethau Cymdeithasol) ac M. S. Williams (Cyfarwyddwr Corfforaethol Dros Dro - Cymunedau).

Hefyd yn bresennol:

S. Couzens (Prif Swyddog Tai), S. Harris (Pennaeth Gwasanaethau Gwella Busnes Dros Dro), S. Isaacs (Rheolwr Rhenti), L. Lucas (Pennaeth Gwasanaethau Cwsmeriaid a Digidol) a C. Evans (Swyddog Gwasanaethau Pwyllgor).

1. YMDDIHEURIADAU DROS ABSENOLDEB

Ni dderbyniwyd unrhyw ymddiheuriadau am absenoldeb.

2. DATGANIAD BUDDIANNAU

Ni chafwyd unrhyw ddatganiadau o fuddiannau ar ddechrau neu yn ystod y cyfarfod.

3. CABINET – 29 MAI 2019

PENDERFYNWYD y caiff cofnodion y cyfarfod a gynhaliwyd ar 29 Mai 2019 eu cymeradwyo fel cofnod cywir.

MATERION LLE MAE ANGEN PENDERFYNIADAU GWEITHREDOL

4. CREDYD CYNHWYSOL - Y DIWEDDARAF AM DAI.

Roedd yr adroddiad, a gyflwynwyd i Grŵp Gorchwyl Cartrefi Caerffili ar 16eg Mai 2019 a'r Pwyllgor Craffu Tai ac Adfywio ar 11eg Mehefin 2019 yn ceisio cael cytundeb y Cabinet i dderbyn diweddariadau rheolaidd ar gyflwyno Credyd Cynhwysol (CC) a'i effeithiau, cadarnhau'r dull a ddefnyddir i reoli'r broses o gyflwyno CC a'r cymorth sy'n cael ei gynnig i denantiaid Cartrefi Caerffili.

Amlinellodd yr adroddiad effaith CC ar denantiaid y cyngor a Chyngor Bwrdeistref Sirol Caerffili ac eglurodd sut mae'r broses o gyflwyno CC yn gweithredu a'r materion sy'n deillio o hyn, gan arwain at gynnydd mewn ôl-ddyledion rhent. Mae lefel yr ôl-ddyledion rhent yn sylweddol uwch na lefelau y tenantiaid nad ydynt yn derbyn CC ac mae'n eithaf clir bod llawer o denantiaid yn cael trafferth gyda chymhlethdod CC ac mewn perygl o beidio â chael yr hawl i gael budd-daliadau llawn.

I gydnabod y problemau sy'n codi o ganlyniad i gyflwyno CC, mae'r adroddiad hefyd yn egluro'r goblygiadau ychwanegol o ran adnoddau i Gartrefi Caerffili o ran darparu'r mecanweithiau cymorth helaeth yr ystyrir eu bod yn angenrheidiol i'n tenantiaid cynnal eu tenantiaethau, uchafu eu hincwm, gwella amodau byw a hefyd cynnal incwm rhent.

Yn ogystal, amlinellodd swyddogion fod y Pwyllgor Craffu Tai ac Adfywio yn gwbl gefnogol i'r adroddiad a'r gwaith a wnaed gan staff i gynorthwyo tenantiaid.

Diolchodd y Cabinet i'r Swyddogion am yr adroddiad a chafwyd trafodaeth.

Gofynnodd Aelod, wrth nodi effeithiau CC ar denantiaid, pa adborth sy'n cael ei ddarparu ar lefel genedlaethol ac a oes unrhyw beth yn cael ei wneud i gefnogi awdurdodau lleol. Esboniodd swyddogion fod Llywodraeth Cymru (LIC) ar hyn o bryd yn cynnal astudiaeth blwyddyn o hyd i ystyried effeithiau CC ar denantiaid. O ganlyniad mae'r Awdurdod yn darparu data fel ffigurau ôl-ddyledion rhent ar gyfer y rhai sy'n derbyn CC a'r rhai sydd ddim; rhoi systemau cymorth ar waith a chynnal cyfweiliadau â'r Ganolfan Cyngor ar Bopeth; bydd yr adborth ar ei gyfer yn cael ei goladu a'i adrodd y flwyddyn nesaf. Yn ogystal, awgrymwyd y dylid cynnwys data am y defnydd o fanciau bwyd hefyd.

Cafwyd trafodaethau ynghylch lefelau'r tenantiaid oedd yn derbyn CC ar draws y fwrdeistref a nodwyd bod mwy o denantiaid yn derbyn CC yn Rhymni Uchaf a gofynnodd yr Aelodau am wybodaeth am brosiectau neu raglenni sydd ar waith i gynnig cefnogaeth a chyfleoedd i greu swyddi. Nodwyd bod blaenoriaeth i gau'r bwloch rhwng Gogledd a De'r fwrdeistref ac mae nifer o waith strategol, megis Prif Gynllun Blaenau'r Cymoedd a gwaith cydweithredol gyda Blaenau Gwent a Thorfaen o amgylch coridor yr A465 yn sail i gryn dipyn o brosiectau a fydd yn helpu i wella rhagolygon o fewn yr ardal.

Gofynnodd Aelod am ragor o wybodaeth am yr effaith y mae CC wedi'i chael ar landlordiaid preifat, gan gyfeirio'n benodol at y rheini sydd â phortffolios eiddo llai. Eglurodd swyddogion, er y bu cynnydd mewn ôl-ddyledion o ganlyniad i CC, y bu cynnydd yn nifer y landlordiaid preifat sy'n gweithio gyda'r Awdurdod, yn bennaf i helpu i fynd i'r afael â materion yn ymwneud â digartrefedd, ond ni fu gostyngiad hyd yma ar nifer y landlordiaid preifat sy'n cymryd rhan, o ganlyniad i CC.

Yn dilyn ystyriaeth a thrafodaeth, cynigiwyd ac eiliwyd i gymeradwyo argymhellion yr adroddiad. Drwy ddangos dwylo cytunwyd hyn yn unfrydol.

PENDERFYNWYD, am y rhesymau a gynhwyswyd yn adroddiad y Swyddog i wneud y canlynol:

- i) Cytunwyd y dylid rhoi diweddariad rheolaidd ar y broses o gyflwyno'r Credyd Cynhwysol a'i effaith;
- ii) y dull sy'n cael ei ddefnyddio i reoli'r broses o gyflwyno Credyd Cynhwysol a'r cymorth sy'n cael ei gynnig i denantiaid yn cael ei gadarnhau.

5. DARPAR ALLDRO AR GYFER 2018/19

Rhoddodd yr adroddiad fanylion i'r Cabinet am y darpar alldro ar gyfer y flwyddyn ariannol 2018/19.

Nodwyd bod Atodiad A i'r adroddiad yn crynhoi'r sefyllfa'r darpar alldro refeniw, sef tanwariant net o £13.147m, sy'n cynnwys gorwariant o £550k ar gyfer ysgolion a thanwariant o £5.461m ar y Cyfrif Refeniw Tai, a gaiff ei gario ymlaen i flwyddyn ariannol 2019/20 er mwyn cefnogi'r rhaglen SATC.

Yn ystod y flwyddyn, mae swyddogion wedi parhau i fod yn ystyriol o'r rhaglen llymder parhaus ac mae gwariant wedi'i gwtogi mewn nifer o feysydd i gefnogi'r Cynllun Ariannol Tymor Canolog. Mae'r dull gweithredu darbodus hwn wedi arwain at gyflawni nifer o arbedion ymlaen llaw ac felly mae tanwariant yn uwch nag a fyddai'n digwydd fel arfer. Cafwyd manylion am yr amrywiadau mwy sylweddol yn erbyn y gyllideb yn yr adroddiad, ar gyfer pob Cyfadran.

Mae Atodiad B i'r adroddiad yn dangos y symudiadau ar gydbwysedd y gronfa gyffredinol o'r 1af Ebrill 2018 i'r 31ain o Fawrth 2019 ynghyd ag ymrwymadau cyfredol y cytunwyd arnynt ar gyfer 2019/20. Balans y Gronfa Gyffredinol a ragwelwyd, fel yr adroddwyd i'r Cyngor ar y 21ain Chwefror 2018, oedd £11.660m. Y sefyllfa ddiweddaraf yw balans rhagamcanol o £14.040m a darparodd y tabl ym mharagraff 5.4 o'r adroddiad fanylion y cynnydd hwn o £2.380m.

Cyfanswm y gwariant cyfalaf ar Raglen Cyfalaf SATC ar gyfer 2018/19 oedd £51.9m, sef y lefel gwariant uchaf ers i'r Rhaglen SATC ddechrau.

Canlyniad Rhaglen Gyfalaf y Gronfa Gyffredinol ar gyfer 2018/19 oedd cyfanswm cyllid ar gael o £64.2m gan gynnwys yr holl ddyraniadau grant ac arian Adran 106 yn ystod y flwyddyn. Nid oedd swm o £37.6m wedi'i wario hyd ddiwedd y flwyddyn ariannol, gyda'r rhan fwyaf ohono'n llithriad sydd wedi'i gario ymlaen i'r flwyddyn ariannol 2019/20.

Diolchodd y Cabinet i'r Swyddog am yr adroddiad a chafwyd trafodaeth.

Cynhaliwyd trafodaethau ynghylch yr argymhelliad i'r Cyngor y dylid cadw balans y gronfa gyffredinol ar £11.660m, fel y cytunwyd yn flaenorol gan y Cyngor ar 21ain Chwefror 2019, gan gyfeirio'n benodol at bryderon Swyddfa Archwilio Cymru o fewn materion awdurdodau lleol eraill lle mae cronfeydd wrth gefn yn cael eu defnyddio i gynnal gwasanaethau. Nodwyd bod y Swyddog Adran 151 fel arfer yn argymhell balans sylfaenol o £10m o'r Gronfa Gyffredinol, sef tua 3% o'r gyllideb refeniw net. Fodd bynnag, byddai angen arbedion disgwylidig o £44m ar gyfer y cyfnod pedair blynedd 2020/21 i 2023/24, ac mae'n anochel y bydd angen gwneud rhai penderfyniadau anodd iawn.

Yn dilyn ystyriaeth a thrafodaeth, cynigiwyd ac eiliwyd i gymeradwyo argymhellion yr adroddiad. Drwy ddangos dwylo cytunwyd hyn yn unfrydol.

PENDERFYNWYD, am y rhesymau a gynhwyswyd yn adroddiad y Swyddog i wneud y canlynol:

- i) nodi'r sefyllfa darpar alldro 2018/19;

- ii) argymhelliad i'r Cyngor i gael ei gefnogi o ran y dylai balans y Gronfa Gyffredinol gael ei gynnal ar £11.660m fel y cytunwyd yn flaenorol gan y Cyngor ar 21ain Chwefror 2019;
- iii) argymhelliad i'r Cyngor i gael ei gefnogi o ran y dylid trosglwyddo'r cynnydd yng nghydbwysedd y Gronfa Gyffredinol o £2.380m dros y lefel a ragwelwyd yn flaenorol i'r Cronfeydd Cyfalaf a Glustnodwyd, hyd nes y ceir adroddiad a gyflwynir yn ystod yr Hydref mewn perthynas â chronfeydd cyfalaf heb eu neilltuo a chynigion ar gyfer buddsoddiadau mewn nifer o brosiectau strategol allweddol;
- iv) cytuno ar y cynigion fel y nodir ym mharagraffau 5.28 a 5.29 y dylid defnyddio'r balans sy'n weddill, sef £192 mil ar gronfa beilot y Gwasanaethau Cymorth Maethu Dwys o fewn Gwasanaethau Cymdeithasol fel a ganlyn:-
 - £91 mil i ariannu 2 Weithiwr Cymdeithasol cyfnod penodol ychwanegol am 12 mis i fynd i'r afael ag ôl-groniad mewn adolygiadau achos
 - £72 mil i ariannu ôl-lenwi ar gyfer staff sy'n dilyn Hyfforddiant Gweithiwr Iechyd Meddwl Proffesiynol
 - £29 mil i ychwanegu at gronfa wrth gefn Buddsoddi i Arbed penodol Gwasanaethau Cymdeithasol.

6. STRATEGAETH DRAWSNEWID CAERFFILI YN Y DYFODOL - **#TÎMCAERFFILI – YN WELL GYDA'N GILYDD**

Roedd yr adroddiad, a ystyriwyd gan y Pwyllgor Craffu Polisi ac Adnoddau ar 28ain Mai 2019, a'r fideo yn hysbysu'r Aelodau bod y Strategaeth Drawsnewid yn rhoi manylion model gweithredu awdurdod cyfan newydd ar gyfer y Cyngor sy'n archwilio sut y caiff gwasanaethau eu blaenoriaethu, sut y gallant ddod yn fwy effeithlon o ran busnes, archwilio cyfleoedd i ganolbwyntio mwy ar gwsmeriaid a darpariaeth ddigidol, ystyried modelau cyflwyno amgen a chyfleoedd i ddefnyddio gwasanaethau mewn ffordd fwy masnachol.

Nododd y Cabinet fod y model gweithredu sefydliadol presennol yn cael ei ddisgrifio fel un "traddodiadol" a'i fod wedi gwasanaethu'r awdurdod yn dda hyd yma. Fodd bynnag, mae'n ofynnol gyrru trawsnewid er mwyn bod yn addas at y diben ar gyfer y degawd nesaf a thu hwnt. Mewn ymateb i hyn, mae'r Awdurdod yn cychwyn ar raglen drawsnewid fawr sy'n cael ei lansio fel **#TimCaerffili – Yn Well Gyda'n Gilydd**. Mae'r rhaglen newid uchelgeisiol yn mynegi gweledigaeth gyfunol y Cabinet a'r Tîm Arweinyddiaeth Corfforaethol ac mae wedi'i datblygu dros y 12 mis diwethaf. Wrth wneud y strategaeth hon yn realiti, bydd yr angen am arweinyddiaeth ddewr yn wleidyddol a gan swyddogion yn hanfodol er mwyn sicrhau y cyflawnir y canlyniadau y mae'r Awdurdod yn ceisio eu cyflawni'n llwyddiannus.

Mae'r rhaglen drawsnewid yn amlweddol, ac yn ei hanfod bydd mantra newydd sef "Calon Gymdeithasol a Phen Masnachol. Mae hyn yn cydnabod ymrwymiad i wasanaeth cyhoeddus ac anghenion dinasyddion, ond mae hefyd yn dangos ymrwymiad i archwilio ffyrdd newydd o weithio i gynhyrchu incwm i'w ail-fuddsoddi mewn gwasanaethau i'w helpu i barhau i wrthsefyll yn yr hinsawdd ariannol heriol sydd ohoni. Mae rhai o'r prif feysydd ffocws yn cynnwys blaenoriaethu gwasanaethau i ddiwallu anghenion preswylwyr; ystyried sut i ddod yn fwy effeithlon o ran busnes drwy arloesi a dull strwythuredig o adolygu gwasanaethau; archwilio cyfleoedd ar gyfer mwy o gydweithio; gwell ffocws ar gwsmeriaid; mwy o bwyslais ar wasanaethau digidol a cheisio mwy o gyfleoedd masnachol.

Cyflwynwyd y Strategaeth Drawsnewid i'r Pwyllgor Craffu Polisi ac Adnoddau ar yr 28ain Mai 2019 a chymeradwywyd yr argymhellion yn yr adroddiad eglurhaol gan y mwyafrif yn bresennol gydag un yn pleidleisio yn erbyn. Ategodd y Pwyllgor Craffu argymhelliad

ychwanegol hefyd ar gyfer cyflwyno adroddiad cynnydd bob chwe mis i'r Pwyllgor Craffu cyn i'r Cabinet ei ystyried.

Diolchodd y Cabinet i'r Swyddog am yr adroddiad a'r fideo a chafwyd trafodaeth.

Cynhaliwyd trafodaethau ynghylch y Strategaeth Drawsnewid ac annog staff i fod yn arloesol ac a ellid cael gwrthdaro o ganlyniad i hynny. Eglurodd swyddogion fod angen mwy o gwmpas y broses a'r gwiriadau a'r cydbwysedd yn eu lle er mwyn sicrhau dull gweithredu corfforaethol.

Trafododd y Cabinet y ddarpariaeth o ganolfan blant newydd, a nodwyd, er na wnaed unrhyw benderfyniad ffurfiol, y bydd adroddiadau pellach i'r Cabinet i amlinellu prosiect holistig a chydweithredol gydag Ysgol a Chanolfan Adnoddau Cae'r Drindod.

Yn dilyn ystyriaeth a thrafodaeth, cynigiwyd ac eiliwyd i gymeradwyo argymhellion yr adroddiad. Drwy ddangos dwylo cytunwyd hyn yn unfrydol.

PENDERFYNWYD am y rhesymau a gynhwysir yn Adroddiad y Swyddog ac yn amodol ar argymhelliad ychwanegol (v):

- i) i gytuno cynnwys y Strategaeth a'r Cynllun Strategol fel y'u hatodwyd i'r adroddiad
- ii) i neilltuo £425 mil i ariannu tair swydd cyfnod penodol am 2 flynedd gychwynnol i ddarparu'r capasiti ychwanegol sydd ei angen i gefnogi'r gwaith o gyflawni'r strategaeth;
- iii) y caiff y £425 mil ar gyfer y tair swydd cyfnod penodol arfaethedig ei ariannu o'r gronfa wrth gefn £1.8m a glustnodwyd a gymeradwywyd gan y Cyngor ar 31ain Gorffennaf 2018, a sefydlwyd i ddarparu cyllid ar gyfer costau untro sy'n gysylltiedig â chyflenwi arbedion i gefnogi'r Cynllun Ariannol Tymor Canolig;
- iv) y dylid dod ag adroddiadau cynnydd bob chwe mis ar y Strategaeth Drawsnewid i'r Pwyllgor Craffu Polisi ac Adnoddau cyn ei ystyried gan y Cabinet
- v) *bod penderfyniadau penodol ynghylch gwahanol elfennau'r rhaglen yn cael eu cyflwyno i'r Cabinet i'w ystyried wedi hynny.*

7. STRATEGAETH A CHYNLLUN GWEITHREDU STRATEGOL GWASANAETHAU CWSMERIAID A DIGIDOL

Roedd yr adroddiad, a gyflwynwyd i'r Pwyllgor Craffu Polisi ac Adnoddau ar 28ain Mai 2019, yn amlinellu ac yn ceisio cymeradwyaeth i'r Strategaeth Cwsmeriaid a Digidol drafft a'r Cynllun Gweithredu Strategol cysylltiedig ar gyfer CBS Caerffili.

Drwy gyfrwng rhyngwyneb digidol rhyngweithiol a fydd ar gael ar wefan y cyngor a chaiff ei ddiweddarau'n barhaus, cyfeiriwyd y Cabinet at adrannau allweddol y Strategaeth fel y'u hatodwyd i'r adroddiad. Dywedwyd wrth yr Aelodau fod y Strategaeth yn nodi gweledigaeth arfaethedig ar gyfer "buddsoddi yn ein dyfodol drwy agor y drws ffrynt digidol". Mae'r Strategaeth yn cynnwys nifer o egwyddorion arweiniol a naratif ar gyfer #CaerffiliDigidol, gan gynnwys cysylltedd â chwsmeriaid a staff drwy'r "drws ffrynt digidol" hwn, a fydd yn helpu ac yn cefnogi busnesau drwy ysgogi atebion arloesol, yn cwmpasu Agenda Cymru ehangach drwy lynu at egwyddorion digidol a datblygu safonau gwasanaeth digidol, a bydd yn cysylltu'n fewnol â diwylliant digidol i hyrwyddo a chefnogi'r defnydd o dechnoleg gyfoes. Mae'r Cynllun Gweithredu sydd ynghlwm wrth y Strategaeth yn cyflwyno blaengynllun gwaith a

gweithgareddau i gyflawni Amcanion Allweddol y Strategaeth, a bydd y Strategaeth yn gosod y llwyfan ar gyfer y cyfeiriad teithio i'r gwasanaeth a'r Cyngor yn y dyfodol.

Nododd y Cabinet y bydd y Strategaeth yn rhoi'r cwsmer wrth wraidd y broses o ddarparu gwasanaethau, tra hefyd yn parhau i gefnogi gwasanaeth cwsmeriaid traddodiadol a dull personol. Pwysleisiodd swyddogion na fydd y strategaeth yn cael gwared ar y gwasanaethau cwsmeriaid presennol ond yn hytrach y bwriad yw gwella'r gwasanaethau hyn. Nodwyd ei bod yn bwysig i'r Cyngor gadw ei allu i gyfeirio ei adnoddau ei hun er mwyn cyflawni'r strategaeth hon yn llwyddiannus, ac er nad yw hyn yn cau'r drws ar gydweithrediadau TGCh a darpariaeth ddigidol yn y dyfodol, bydd yn galluogi'r Cyngor i ganolbwyntio ar y tasgau wrth law ar adeg allweddol yn ei thaith drawsnewid. Nodwyd er bod y Cabinet wedi cymeradwyo'r cynnig i neilltuo £600 mil i ariannu rhai o'r buddsoddiadau cychwynnol i gefnogi'r strategaeth, rhagwelir y bydd angen buddsoddiad pellach yn y dyfodol ac y bydd yn amodol ar adroddiadau Cabinet pellach wrth i bethau symud ymlaen.

Diolchodd y Cabinet i'r Swyddog am yr adroddiad a'r cyflwyniad a chafwyd trafodaeth.

Gofynnodd un o'r Aelodau am sicrwydd y bydd gwasanaethau ar gael i'r trigolion hynny nad ydynt yn dda gyda systemau digidol. Esboniodd swyddogion nad oes unrhyw gynlluniau ar hyn o bryd i gau neu i ddileu unrhyw wasanaethau sy'n cael eu darparu gan wasanaethau cwsmeriaid ar hyn o bryd. Bydd cymorth ychwanegol ar gael i bobl sy'n defnyddio gwasanaethau i'w helpu i wasanaethu eu hunain yn y dyfodol, ac mae'r rhaglen ddigidol yn anelu at wella'r gwasanaethau presennol, gan ddarparu gwasanaethau ar-lein i'r rhai sy'n dymuno defnyddio gwasanaethau'n ddigidol.

Cafwyd trafodaethau ynghylch y llwyfan digidol a gofynnodd yr Aelodau am sicrwydd y byddai'r plattform yn cael ei ddiweddarau'n gyson. Eglurodd swyddogion y bydd rhoi mwy o wasanaethau digidol ar waith yn golygu yn y pen draw bod gan staff fwy o allu i ddiweddarau a chynnal y gwasanaethau ar-lein. O ran newidiadau i staff a manylion cyswllt ar y plattform, nodwyd y gall y rhain gael eu diweddarau o fewn 24 awr, ar yr amod bod gwybodaeth yn cael ei darparu mewn modd amserol.

Yn dilyn ystyriaeth a thrafodaeth, cynigiwyd ac eiliwyd i gymeradwyo argymhellion yr adroddiad. Drwy ddangos dwylo cytunwyd hyn yn unfrydol.

PENDERFYNWYD am y rhesymau a gynhwysir yn adroddiad y swyddog, fod y cwsmer a bydd y strategaeth ddigidol a'r cynllun gweithredu strategol, fel y'u hatodir i'r adroddiad, yn cael eu cymeradwyo.

8. EGWYDDORION GWEITHREDU MICROSOFT O365

Roedd yr adroddiad, a gyflwynwyd i'r Pwyllgor Craffu Polisi ac Adnoddau ar 28ain Mai 2019 yn amlinellu'r egwyddorion ar weithredu'r datrysiad 'Office 365' (O365) ar gyfer Cyngor Bwrdeistref Sirol Caerffili.

Nodwyd, yn unol â Strategaeth Cwsmeriaid a Digidol y Cyngor, fod yr awdurdod wedi bod yn ymchwilio i weithredu'r fersiwn ddiweddaraf o becyn swyddfa 'Microsoft Office 365' (O365). Mae'r adnoddau hyn yn cynnig cyfres estynedig o ddulliau cynhyrchiant a chydweithio dros gyfres bresennol Microsoft Office, a byddant yn cynorthwyo gyda rhwystrau a heriau bob dydd y mae swyddogion yn eu cael wrth weithio'n effeithiol, yn effeithlon ac yn gydweithredol yn yr amgylchedd systemau presennol. Bydd yr ystod cynnyrch newydd yn cefnogi'r Strategaeth Cwsmeriaid a Digidol arfaethedig a'r Strategaeth Drawsnewid ehangach, a bydd yn seiliedig ar y Cwmwl er mwyn manteisio i'r eithaf ar gyfleoedd storio.

Gofynnwyd i'r Cabinet ystyried y goblygiadau ariannol a nodwyd yn yr adroddiad, ac er bod y costau hyn yn ymddangos yn sylweddol, esboniwyd nad oes opsiwn i barhau â'r model presennol o gynnig a phrisio Microsoft. Ar hyn o bryd ariennir y trwyddedau o Gronfa

Amnewid Cyfrifiaduron ac yn seiliedig ar ymfudiad cyfartal o'r gweithlu i O365 dros y 18 mis nesaf, bydd y costau'n cynyddu gan £13.58 mil yn 2019/20 gyda chynnydd pellach o £172.5 mil yn 2020/21. Mae trwyddedau a darparwyr eraill ar gael ond byddai cost y drwydded a chost y newid yn sylweddol ac yn gyfyngol. Ar ddiwedd y cytundeb Microsoft hwn (2020), bydd y Cyngor yn ymrwymo i gytundeb newydd a fydd yn pennu'r costau uned ar gyfer y tair blynedd ddilynol ac amcangyfrifir y bydd yn £720 mil y flwyddyn, sef tua 20% o gynnydd ar gostau 2020. Gofynnwyd i'r Aelodau nodi bod y sector cyhoeddus ledled Cymru wedi gweld cynnydd o 50%-60% yn y pris ar eu trwyddedau Microsoft wrth symud i O365 yn ystod y blynyddoedd diwethaf. Bydd goblygiadau ariannol y mudo hwn i O365 yn cael eu hadolygu'n fanwl yn ystod y broses weithredu a bydd y cyllid ychwanegol sydd ei angen yn cael ei gynnwys yn y broses o bennu'r gyllideb ar gyfer y blynyddoedd ariannol 2020/21 a 2021/22.

Diolchodd y Cabinet i'r Swyddog am yr adroddiad a chafwyd trafodaeth.

I gefnogi'r datblygiadau, holodd Aelod o'r Cabinet a oedd yr holl lwyfannau eraill wedi cael eu hystyried. Esboniodd swyddogion fod nifer o opsiynau amgen wedi'u hystyried, fodd bynnag mae costau sylweddol yn gysylltiedig â newid, gan gynnwys costau hyfforddi, a gallent arwain at anawsterau o ran cydweithredu a hyd yn oed ynysu, gan fod y rhan fwyaf o Awdurdodau Lleol bellach wedi symud i O365.

Holodd Aelod a ellid cael unrhyw opsiynau ar gyfer gwneud arbedion neu annog referniw o ganlyniad i'r rhaglen weithredu. Eglurodd swyddogion fod O365 yn cael ei ddefnyddio i'w lawn botensial, mae posibilrwydd y gallai ddisodli 10 cais arall, gan wneud arbedion. Yn ogystal, nodwyd, gan fod O365 yn seiliedig ar y Cwmwl, y byddai hefyd arbedion o ran gweinyddion a storio.

Yn dilyn ystyriaeth a thrafodaeth, cynigiwyd ac eiliwyd i gymeradwyo argymhellion yr adroddiad. Drwy ddangos dwylo cytunwyd hyn yn unfrydol.

PENDERFYNWYD, am y rhesymau a gynhwysir yn adroddiad y swyddog, i weithredu datrysiad Office 365 i Gyngor Bwrdeistref Sirol Caerffili, fel y nodir yn yr adroddiad.

Daeth y cyfarfod i ben am 11:47 am.

Wedi'i gymeradwyo a'i lofnodi fel cofnod cywir yn amodol ar unrhyw gywiriadau a wneir yn y cyfarfod i'w gynnal ar 26 Mehefin 2019.

CADEIRYDD

Gadewir y dudalen hon yn wag yn fwriadol



CABINET – 26TH JUNE 2019

SUBJECT: HAFOD-YR-YNYS AIR QUALITY FEASIBILITY STUDY – FINAL PLAN

REPORT BY: CORPORATE DIRECTOR FOR EDUCATION AND CORPORATE SERVICES

-
- 1.1 The attached report is due to be considered by the Environment and Sustainability Scrutiny Committee on 25th June 2019, prior to its referral to Cabinet.
 - 1.2 The views expressed at the meeting and the recommendations of the Scrutiny Committee will be reported verbally to Cabinet on 26th June 2019.

Author: C. Evans, Committee Services Officer, Ext. 4210

Appendices:

Appendix Report to Environment and Sustainability Scrutiny Committee on 25th June 2018 - Agenda Item 8



ENVIRONMENT & SUSTAINABILITY SCRUTINY COMMITTEE - 25TH JUNE 2019

SUBJECT: HAFOD-YR-YNYS AIR QUALITY FEASIBILITY STUDY - FINAL PLAN

REPORT BY: INTERIM CORPORATE DIRECTOR, COMMUNITIES

1. PURPOSE OF REPORT

- 1.1 To consider the findings of the public consultation exercise together with consideration of the Final Plan (Appendix 1) and preferred option for achieving compliance with the Ambient Air Quality Directive at Hafod-yr-ynys prior to presentation to Cabinet for a decision.

2. SUMMARY

- 2.1 The national nitrogen dioxide air quality objectives are being exceeded at receptor locations on Hafod-yr-ynys Road. The continuous nitrogen dioxide monitor at Hafod-yr-ynys forms part of DEFRA's national Automatic Urban and Rural Network (AURN). The AURN is a network of continuous monitors throughout the UK that inform a national Pollution Climate Model which is used for air quality reporting purposes to Europe to demonstrate compliance with the Ambient Air Quality Directive. Caerphilly County Borough Council and Cardiff City Council are two local authorities in Wales that are highlighted in the National Nitrogen Dioxide Plan as having locations that fail to comply with the Ambient Air Quality Directive.
- 2.2 In February 2018 Welsh Government issued an Air Quality Direction to Caerphilly CBC to undertake a feasibility study for the area and to determine a preferred option or basket of options which will achieve compliance with the Ambient Air Quality Directive air quality limit value for nitrogen dioxide in the 'shortest possible time'. The draft Final Plan identified that demolition of the properties on the south side of the A472 would achieve compliance in the shortest possible time, by 2023 (now anticipated to be 2022). However, under the 'Do Minimum' option modelling predicts delivery of air quality compliance by 2025.
- 2.3 At its meeting of 27th March 2019 Cabinet expressed concerns at the prospect of residents being pushed into financial hardship by any compulsory purchase process. Cabinet had strong concerns that residents would be unable to buy an equivalent property in the locality, that perhaps retired residents might be forced to take out a mortgage, or that owners might have to turn to rented accommodation. Having regard to the financial wellbeing of the residents of the area and to prevent any financial hardship and resultant stress Cabinet resolved to undertake a public consultation on the 'Do Minimum' option and the draft Final Plan. Welsh Government subsequently confirmed that it would make funding available including the potential for applying the value of a new similar property as opposed to the market value of the house being demolished. The draft Final Plan and proposed preferred option of "Do Minimum" were the subject of a public consultation undertaken between 4th April 2019 and 11th June 2019. The outcome of the public consultation exercise did not support the 'Do Minimum' option.

- 2.4 Scrutiny Committee are therefore asked for their views on the Final Plan (attached as Appendix 1) and the proposed preferred option of purchase (at 150% of the valuation) and demolition of the properties on the south side of the A472 at Hafod-yr-ynys to achieve compliance in the shortest possible time prior to presentation to Cabinet for a decision. The completed Final Plan and preferred option must be submitted to Welsh Government by the 30th June 2019 at the latest.

3. RECOMMENDATIONS

- 3.1 That Scrutiny Committee considers the findings of the public consultation exercise together with consideration of the Final Plan (Appendix 1) and proposed preferred option of purchase (at 150% of the valuation) and demolition of the properties at 1-20 Woodside Terrace, 1&2 Woodside Shops and Yr Adfa on the south side of the A472 together with re-alignment of the footpath for achieving compliance with the Ambient Air Quality Directive at Hafod-yr-ynys prior to presentation to Cabinet for a decision.

4. REASONS FOR THE RECOMMENDATIONS

- 4.1 So that Cabinet can take into account the views of the Environment and Sustainability Scrutiny Committee when considering the findings of the public consultation exercise.
- 4.2 To mitigate any potential impacts on health and to comply with the statutory obligations of the local authority.
- 4.3 To ensure that work required from the Air Quality Direction issued to the local authority by Welsh Government is progressed effectively and the Final plan is submitted by the deadline of the 30th June 2019.

5. THE REPORT

- 5.1 The national nitrogen dioxide air quality objectives are being exceeded at receptor locations on Hafod-yr-ynys Road. The local authority is required to designate any area failing the national air quality objectives as an Air Quality Management Area (AQMA) and produce an Air Quality Action Plan (AQAP) which details measures to bring the pollutant back within acceptable limits. The AQAP was approved by Cabinet and subsequently Welsh Government in March 2018.
- 5.2 In addition to providing results which inform the Local Air Quality Management regime and action planning process, the continuous nitrogen dioxide monitor at Hafod-yr-ynys also forms part of DEFRA's national Automatic Urban and Rural Network (AURN). The AURN is a network of continuous monitors throughout the UK that inform a national Pollution Climate Model which is used for air quality reporting purposes to demonstrate compliance with the Ambient Air Quality Directive. Hafod-yr-ynys and some locations in Cardiff are two areas in Wales showing non-compliance with the Ambient Air Quality Directive.
- 5.3 ClientEarth, a not for profit environmental law organisation, has successfully challenged UK and Welsh Governments in the courts in relation to compliance with the European Ambient Air Quality Directive. In February 2018 Welsh Government issued an Air Quality Direction to Caerphilly CBC to undertake a feasibility study for the area and to determine a preferred option or basket of options which will achieve compliance with the legal limits for nitrogen dioxide in the 'shortest possible time'. On 18th March 2019 the Council received a letter from ClientEarth setting out its position on the legal tests that the Council's plan must satisfy. The High Court judgement obtained by Client Earth sets out a three-part test for assessing air quality plans. The test requires that plans must:

1. Aim to achieve compliance as soon as possible;
 2. Choose a route to compliance which reduces human exposure as quickly as possible; and
 3. Ensure that compliance with the limit values is not just possible but likely.
- 5.4 The findings of the Final Plan for this study at Appendix 1 conclude that demolition of the dwellings at Woodside Terrace, to include 1&2 Woodside Shops and Yr Adfa and re-alignment of the footpath will deliver compliance in the shortest possible time. Demolition is expected to be preceded by a compulsory purchase process which, allowing for the potential for a Public Inquiry should there be any objections, means that compliance is likely to be achieved by 2022 (but could be sooner if all dwellings could be purchased by negotiation). This option does not reduce emissions though does remove public access to relevant roadside locations and therefore bring about compliance as required by the Direction.
- 5.5 The study indicates that the NO₂ limit value can be met in 2025 in a Do Minimum scenario. This is because fleet renewal in years to come is predicted to deliver air quality improvements without local intervention. However, this is dependent on later iterations of Euro engine standards delivering predicted reductions in emissions of nitrogen oxides.
- 5.6 The Air Quality Direction issued by Welsh Government requires the Council to identify in detail the preferred option for delivering compliance in the shortest possible time. Modelling predicts that a do minimum option will bring about compliance with the objective by the year 2025. Introduction of a Clean Air Zone was initially predicted to bring about compliance by the year 2026, however further research in to the introduction of Clean Air Zones has concluded that existing legislation can be used to introduce a charging zone and as such the Clean Air Zone would be predicted to achieve compliance by 2023. However a further feasibility study would be required to fully understand the displacement effects of traffic and whether any infrastructure / upgrading works would be required on alternative routes.
- 5.7 In addition to the time factor relating to a clean air zone, the A472 at Hafodyrynys is an integral part of the main cross valley link between Caerphilly and Torfaen County Boroughs and designation of this section of highway as a clean air zone (with either a clean air charging regime or prohibition of certain vehicles) would have a significant detrimental effect on the economy of both County Boroughs. Furthermore, displacement of traffic north or south would be likely which would have an effect on air quality in other valley locations (north to Blaenau Gwent or South to Abercarn, Cwmcarn and Crosskeys). This traffic displacement is also likely to contribute further to the volume of traffic using the M4 in and around the Brynglas tunnels.
- 5.8 Demolition of the dwellings at 1-20 Woodside Terrace, 1&2 Woodside Shops and Yr Adfa with re-alignment of the footpath is predicted to bring about compliance by the year 2022. Therefore purchase of the properties and demolition is predicted to achieve compliance in the shortest possible time.
- 5.9 As stated above, demolition of the properties is predicted to achieve compliance in the shortest possible time. It is hoped that the acquisition of the properties could be achieved by agreement, but it may be necessary for the Council to acquire the properties and land through a compulsory purchase process. The Council will need to seek Welsh Government approval for a Compulsory Purchase Order and be able to demonstrate that taking the land is necessary and that there is a compelling case in the public interest.
- 5.10 The 23 properties at Woodside Terrace, Woodside Shops and Yr Adfa are a mix of owner occupiers and private rented tenants. At a meeting held on 12th March 2019, strong concerns were expressed by the residents regarding the amount of financial compensation likely to be payable for the acquisition of their properties. Some residents also expressed concerns regarding health impacts resulting from the high levels of pollution, including asthma. At the meeting the Council was asked by residents to lobby Welsh Government to request additional compensation payments that would allow the residents to purchase homes in the general locality; this request was expedited three days later.

- 5.11 At its meeting of 27th March 2019 Cabinet considered the draft Final Plan and preferred option. As demolition of the properties was likely to be preceded by a compulsory purchase process involving market value payments to owners the potential for hardship to residents was a very real concern. Cabinet had strong concerns that residents would be unable to buy an equivalent property in the locality, that perhaps retired residents might be forced to take out a mortgage, or that owners might have to turn to rented accommodation. Having regard to the financial wellbeing of the residents of the area and to prevent any financial hardship and resultant stress Cabinet resolved to consult on the “Do Minimum” option as the preferred option for securing compliance with the Air Quality Directive. Cabinet also agreed that the Council would lobby Welsh Government for additional financial support, in order to prevent those affected residents being forced into financial hardship if the demolition option is to progress.
- 5.12 The draft Final Plan and proposed preferred option of “Do Minimum” were the subject of a public consultation undertaken between 2nd April 2019 and 11th June 2019. There were 54 responses to the consultation (although not all respondents answered every question in the consultation questionnaire), including 12 indicating that they were residents of properties on the south side of the A472 at Hafodyrnyys. In relation to the ‘Do minimum’ option, 49 people disagreed with the proposal and 4 of the respondents agreed. One of the respondents did not answer the question. Many respondents commented on the potential for adverse health impacts on the residents and their poor quality of life caused by traffic and congestion. 22 respondents agreed and 30 disagreed with the outcome of the draft Final Plan with 2 respondents not answering the question. This is difficult to draw conclusions from, but on reviewing the comments submitted with responses it seems likely that many respondents did not appreciate that demolition of the properties was the outcome identified in the draft Final Plan. A Consultation Summary Report is provided at Appendix 2.
- 5.13 In a letter to the Council dated 9th April 2019 the Minister for Environment, Energy and Rural Affairs confirmed that Welsh Government will make adequate funding available for purchase and demolition of the properties and realignment of the footpath should this prove necessary, including the potential for applying the value of a new similar property as opposed to market value of the house being demolished. Section 2 of the Local Government Act 2000 gives Local Authorities the legal capacity to do anything which they consider is likely to promote or improve the social, economic and environmental wellbeing of their area. This would address Cabinet’s previously expressed concern that residents should not be placed in financial hardship.
- 5.14 A review of the price of properties for sale in the area indicates that acquisition of the affected properties at market value would not enable residents to purchase a property similar to that which they currently occupy within the borough. Valuations of the affected properties range from £50,000 to £100,000. A review of the availability and prices of properties for sale has been undertaken and it is suggested that if purchase of the properties and demolition were pursued a purchase price of 150% of the market valuation, this would be the most equitable way of ensuring that residents could buy a similar property within the borough. This would mean that an owner occupier would receive 150% of market value, plus a Home Loss Payment which is 10% of original market value, plus any reasonable disbursements for selling / buying and moving. By way of example this would mean that an owner occupier of a property valued at £70,000 would receive approximately £112,000 plus any reasonable disbursements.
- 5.15 Disbursement costs would include surveyors fees, solicitors fees, travelling expense for finding a new property, potential abortive costs if a purchase does not complete, land transaction tax, removal expenses, possible interest and bank charges and any double overheads (if a new property is acquired before the old property completes), any particular adaptation costs to adapt the new property in the same manner as the current one (perhaps disabled access for instance), telephone and service connection charges if incurred, costs to redirect mail, any losses due to forced sale (perhaps where items cannot be relocated), costs to re-plumb appliances if incurred. Whilst the legislation does not put a cap on such claims, all claimants have a duty to mitigate their loss. The Council’s Principal Valuer has visited many

properties along the street and would estimate a disturbance claim for a freehold owner occupier not to exceed £5000 or £3000 for a tenant.

- 5.16 Section 2(1) of the Local Government Act 2000 gives a local authority a wide ranging discretionary power to do anything that it considers is likely to promote or improve the environmental, economic and social well-being of their area and persons within that area, or either of those. It is considered that this Power to promote or improve Economic, Social or Environmental Well-Being provides the legal basis for purchasing the properties at above market value.
- 5.17 Purchasing properties by agreement would enable the demolition to proceed more quickly than any compulsory purchase process, and this is the favoured approach. However, it is still possible that some owners may not voluntarily agree to sell their property; it is therefore recommended that a Compulsory Purchase process is initiated to operate in parallel, to prevent any delays in the project timescales.
- 5.18 A detailed Impact Assessment Report (IAR), containing the business case to deliver the demolition scheme will be submitted to Welsh Government to support the Final Plan.
- 5.19 **Conclusion**

The Council is required to determine a preferred option which will achieve compliance with the Ambient Air Quality Directive limit value for nitrogen dioxide in the 'shortest possible time'. The option of purchasing and demolishing the properties on the south side of the A472 at Hafod-yr-ynys has been identified as achieving compliance in the shortest possible time. The outcome of the public consultation exercise did not support the 'Do Minimum' option. Welsh Government's confirmation of the availability of funding serves to address Cabinet's previously expressed concern that residents should not be placed in financial hardship. It is therefore proposed that purchase (at 150% of the valuation), demolition of the properties and realignment of the footpath is confirmed as the preferred option.

6. ASSUMPTIONS

- 6.1 The following tables detail assumptions and comments for each of the two options:

Measure	Compliance Date	Assumptions and comments
Do Minimum	2025	<ul style="list-style-type: none"> Does not achieve compliance in the shortest possible time. Initial Data used to inform the model has been fairly robust; including traffic counts, fleet analysis, junction counts, emission studies of vehicles using the route, air quality data (real time and diffusion tubes). The model is based on air quality data from 2017, which produced an annual average of 70 µg/m³, however the annual average for 2018 decreased to 62 µg/m³. This is an exceptional significant reduction; which if repeated may see compliance sooner. However, if it is an anomaly, compliance may take longer to achieve. National growth factors are used to predict traffic in future years

		<ul style="list-style-type: none"> • In terms of air quality certain assumptions are made about the fleet becoming cleaner year on year and the reality is this may not happen as quickly, which can then affect the model outcomes. • The outcome of the public consultation did not support this option. • Models have limitations and have to be treated with caution.
--	--	--

Measure	Compliance Date	Assumptions and comments
Purchase and Demolition	By 2022 allowing 1 year for public enquiry and working with those residents who wish to voluntarily give up their property.	<ul style="list-style-type: none"> • Would achieve compliance in the shortest possible time. • Removes the receptor (residents) from area - so positive health gain. • Applying a purchase value of 150% of market value as opposed to market value of the house being demolished would reduce the possibility of some residents facing financial hardship. • Stress/disruption of having to vacate family homes and relocate. • Residents have been given the opportunity to discuss their initial property valuations. • Meetings with residents have been held to discuss the outcomes of the study and the way forward with strong concerns being expressed regarding their ability to secure alternative homes in the locality. • There is the possibility that the Compulsory Purchase Order process may be challenged resulting in a Public Inquiry.

7. LINKS TO RELEVANT COUNCIL POLICIES

7.1 Local Air Quality Management (LAQM) is a statutory requirement. Addressing air quality contributes to the Caerphilly Public Services Board Well-being Plan 2018-2023, supporting the Positive Change, Positive People and Positive Places objectives.

7.2 The work also supports the following Corporate Well-being Objectives, identified within the Council's Corporate Plan 2018-2023:

- WBO 4: Promote a modern, integrated and sustainable transport system that increases opportunity, promotes prosperity and minimises the adverse impacts on the environment.

- WBO 5: Creating a county borough that supports a healthy lifestyle in accordance with the Sustainable Development Principle within the Well-being of Future Generations (Wales) Act 2015.

7.3 Addressing air quality contributes to the following Well-being goals within the Well-being of Future Generations Act (Wales) 2015:

- A prosperous Wales
- A resilient Wales
- A healthier Wales
- A more equal Wales
- A Wales of cohesive communities
- A globally responsible Wales

8. WELL-BEING OF FUTURE GENERATIONS

8.1 Local Air Quality Management contributes to the Well-being Goals as set out in the Links to Strategy above. The service's activity in this regard is consistent with the five ways of working as defined within the sustainable development principle in the Act in that it is focussed on preventing harm to public health. Through consultation, public and one to one meetings residents and the wider community have been involved in the process throughout. The proposed preferred option reduces exposure to emission in the shortest possible time thereby protecting the well-being of residents in the locality.

8.2 The service follows a statutory process in relation to Local Air Quality Management and uses a range of strategies, activities and interventions that ensure an integrated and balanced approach to service delivery. This process seeks to balance the need for proactive intervention programmes with the need to promote, educate and inform both key stakeholders and the public; collaborating with them to promote and improve air quality over the long term. The Council is working collaboratively on a package of interventions to reduce emissions in the county borough, taking a multi-sectoral approach with action at local and regional level.

9. EQUALITIES IMPLICATIONS

9.1 The equalities implications associated with the Final Plan have been considered and all protected groups will gain positive health benefits from reductions in nitrogen dioxide levels. An Equality Impact Assessment has been drafted to accompany the final plan.

10. FINANCIAL IMPLICATIONS

10.1 The demolition option will cost approximately £5M (this figure may be subject to change dependent upon the final design of the project). Welsh Government has given a commitment that it will meet the implementation cost. The Do Minimum option has no significant cost implications. Welsh Government are currently meeting costs associated with the feasibility study and have made £20M of funding available to local authorities to cover the costs of the feasibility process and implementation of any proposed actions.

11. PERSONNEL IMPLICATIONS

11.1 None.

12. CONSULTATIONS

- 12.1 This report has been sent to the Consultees listed below and all comments received are reflected in this report. The draft Final Plan and proposed preferred option of “Do Minimum” were the subject of a public consultation undertaken between 4th April 2019 and 11th June 2019. A Consultation Summary Report is provided at Appendix 2.

13. STATUTORY POWER

- 13.1 Environment Act 1995
European Ambient Air Quality Directive (2008/50/EC)
Local Government Act 2000
Highways Act 1980

Author: Robert Hartshorn, Head of Public Protection, Community and Leisure Services
Consultees: Cllr Eluned Stenner, Cabinet Member for Environment and Public Protection
Cllr Sean Morgan, Deputy Leader and Cabinet Member for Economy, Infrastructure, Sustainability and Well-being of Future Generations
Councillor Carl Thomas, Crumlin Ward Member
Councillor Mike Davies, Crumlin Ward Member
Councillor D. T Davies, Chair of Environment & Sustainability Scrutiny Committee
Councillor A. Hussey, Vice Chair of Environment & Sustainability Scrutiny Committee
Mark S. Williams, Interim Corporate Director Communities
Ceri Edwards, Environmental Health Manager
Maria Godfrey, Team Leader, Environmental Health
Rob Tranter, Head Of Legal Services and Monitoring Officer
Richard Crane, Senior Solicitor
Steve Harris, Interim Head of Business Improvement Services and S.151 Officer
Marcus Lloyd, Head of Infrastructure
Clive Campbell, Transportation Engineering Manager
Rhian Kyte, Head of Regeneration & Planning
Anwen Cullinane, Senior Policy Officer (Equalities and Welsh Language)
Shaun Watkins, HR Manager
Mike Eedy, Finance Manager

Background Papers:

Environment Act 1995 (feasibility Study for Nitrogen Dioxide Compliance) Air Quality Direction 2018, dated 15th February 2018

Hafodyrynys Initial Scoping Report

Hafodyrynys Initial Plan

Letter from ClientEarth dated 15th March 2019

Letters from the Minister for Environment, Energy and Rural Affairs dated 27th March 2019 and 9th April 2019

Statutory Guidance to Welsh Local Authorities on the Power to promote or improve Economic, Social or Environmental Well-Being under the Local Government Act 2000

Appendices:

Appendix 1 Hafodyrynys WelTAG Stage Three Final Plan

Appendix 2 Consultation Summary Report



Caerphilly County Borough Council

HAFODYRYNYS, CAERPHILLY – WELTAG STAGE THREE REPORT

Consideration of Measures for Nitrogen Dioxide
Reduction





Caerphilly County Borough Council

HAFODYRYNYS, CAERPHILLY – WELTAG STAGE THREE REPORT

Consideration of Measures for Nitrogen Dioxide Reduction

FINAL PUBLIC

PROJECT NO. 70054924

DATE: JUNE 2019

WSP

1 Capital Quarter

Tyndall Street

Cardiff

CF10 4BZ

Phone: +44 2920 769 200

WSP.com

QUALITY CONTROL

Issue/revision	First issue	Revision 1	Revision 2	Revision 3	Revision 4
Remarks	Draft First Issue	Draft Second Issue	Draft Third Issue Response to comments from Second Issue	Final Updated the comments from the Third Issue	Updates to Revision 4
Date	18 February 2019	01 March 2019	12 March 2019	19 March 2019	18 June 2019
Prepared by	Rares Ciurezu	Rares Ciurezu	Rares Ciurezu	Rares Ciurezu	Rares Ciurezu
Signature					
Checked by	Stephen Hayward	Stephen Hayward	Stephen Hayward	Stephen Hayward	Stephen Hayward
Signature					
Authorised by	Peter Evans	Peter Evans	Peter Evans	Peter Evans	Peter Evans
Signature					
Project number	70054924				
Report number					
File reference	\\uk.wspgroup.com\central data\Projects\700549xx\70054924 - Hafodyrynys NO2 WelTAG Stage 3\03 WIP\TP Transport Planning\05 Reports\Stage Three Report\				

CONTENTS

1	INTRODUCTION	1
1.1	CONTEXT	1
1.2	APPROACH	2
1.3	AIR QUALITY DIRECTION, INDEPENDENT REVIEW PANEL, NOVEMBER 2018	3
1.4	REPORT STRUCTURE	3
2	STRATEGIC CASE - STUDY OVERVIEW	5
2.1	OVERVIEW	5
2.2	STUDY CORRIDOR	5
2.3	OBJECTIVE OF THIS STUDY	6
2.4	THE PROCESS	6
2.5	THE FUTURE GENERATIONS FRAMEWORK	7
2.6	SHORT TERM MEASURES	10
2.7	MEDIUM TERM MEASURES	11
2.8	LONG TERM MEASURES	11
2.9	NEW MEASURE IDENTIFIED POST COMPLETION OF STAGE TWO	11
2.10	STAKEHOLDER CONSULTATION	12
2.11	PACKAGING OF MEASURES	12
3	STRATEGIC CASE – BASELINE	16
3.1	OVERVIEW	16
3.2	ECONOMY	16
3.3	AIR QUALITY BASELINE	20
3.4	TRAFFIC BASELINE	24
3.5	ACTIVE TRAVEL	30
3.6	OTHER BASELINE DATA	33

4	TRANSPORT CASE	35
4.1	OVERVIEW	35
4.2	METHODOLOGY	35
4.3	AIR QUALITY APPRAISAL	43
4.4	AIR QUALITY MODELLING - SCENARIO RESULTS	46
4.5	AIR QUALITY MODELLING SUMMARY	64
4.6	VALUE FOR MONEY ASSESSMENT	67
4.7	SENSITIVITY TESTING	67
4.8	APPRAISAL AGAINST OBJECTIVES	69
4.9	STAGE THREE APPRAISAL	82
4.10	APPRAISAL SUMMARY TABLES	83
4.11	CONCLUSION TO THE TRANSPORT CASE	98
5	FINANCIAL CASE	101
5.1	OVERVIEW	101
5.2	FINANCIAL MODEL	101
5.3	SCHEME COSTS	102
5.4	RISKS	103
6	COMMERCIAL CASE	105
6.1	OVERVIEW	105
7	MANAGEMENT CASE	108
7.1	SUMMARY OF MANAGEMENT CASE FROM STAGE ONE AND TWO	108
7.2	DELIVERABILITY	108
7.3	KEY PROJECT PARTIES & ROLES	108
7.4	REVIEW GROUP	108
7.5	MONITORING AND EVALUATION PLAN	109
8	SUMMARY AND NEXT STEPS	113
8.1	OVERVIEW	113

8.2	AIR QUALITY BENEFITS	113
8.3	MEASURES FOR IMPLEMENTATION	114
8.4	NEXT STEPS	114

TABLES

Table 2-1 – Hard Measures to be Appraised	13
Table 3-1 – Economic Inactivity	17
Table 3-2 – Employment & Unemployment	17
Table 3-3 – Workless Households	18
Table 3-4 – Earnings by place of residence	18
Table 3-5 – Earnings by place of work	19
Table 3-6 – UK Business Counts	20
Table 3-7 - Roadside annual mean concentrations of NO ₂ , µg/m ³ on A472	21
Table 3-8 – Future Compliance of NO ₂ (Do Minimum)	22
Table 3-9 – Clean Air Zone (CAZ) Impact (% of total) by Vehicle Type	26
Table 3-10 – Pedestrian Count outside Woodside Terrace, Hafodyrynys	30
Table 3-11 – Pedestrian Count - Weekday	32
Table 3-12 – Pedestrian Count - Saturday	32
Table 4-1 – Modelling Approach to Measures	35
Table 4-2 – Local Growth Figures for A472 Crumlin (TEMPro)	38
Table 4-3 – Time Conversion Factors	38
Table 4-4 - Daily NO _x emission profile through street canyon (note higher values uphill)	39
Table 4-5 – Option Description	43
Table 4-6 – Model Validation Data for Annual Mean NO ₂	44
Table 4-7 - Expected earliest implementation timescales	46
Table 4-8 - Predicted concentrations and compliance year of the Do Minimum Scenario	50
Table 4-9 - Predicted concentrations and compliance year of Scenario 1	51
Table 4-10 - Predicted concentrations and compliance year of Scenario 2	53
Table 4-11 - Predicted concentrations and compliance year of Scenario 3	56
Table 4-12 - Predicted concentrations and compliance year of Scenario 4	58

Table 4-13 - Predicted concentrations and compliance year of Scenario 5	60
Table 4-14 - Predicted concentrations and compliance year of Scenario 6	62
Table 4-15 - Predicted concentrations and compliance year of Scenario 7	64
Table 4-16 – Do Minimum Compliance	64
Table 4-17 – Do Something Options Compliance	65
Table 4-18 - Impact of measures on roadside annual mean concentrations NO ₂ Concentration, µg/m ³ on A472	66
Table 4-19 – Behavioural Response to CAZ (Modelling)	69
Table 4-20 – The Seven Well-being Goals	70
Table 4-21 – IDA for Air Quality	74
Table 4-22 – IDA for businesses and their direct/indirect impacts	76
Table 4-23 – IDA for households and their direct/indirect impacts	78
Table 4-24 – Summary of health impacts from policy scenarios	81
Table 5-1 – Scheme Costs	102

FIGURES

Figure 2-1 – Study Corridor	6
Figure 3-1 – Receptor Network Location Diagram	22
Figure 3-2 - Seasonal trend in NO ₂ at Hafodyrynys automatic monitoring site	23
Figure 3-3 - Annual trend in NO ₂ at Hafodyrynys automatic monitoring site	23
Figure 3-4 – Base Year Vehicle emissions standards	24
Figure 3-5 – 2021 Vehicle Engine Type Forecast Comparison	25
Figure 3-6 – 2029 Vehicle Engine Type Forecast Comparison	25
Figure 3-7 – AM Peak Eastbound Traffic Towards Hafodyrynys	26
Figure 3-8 – 5 Day Average Light Vehicles Flow	27
Figure 3-9 – 5-day Average HGVs Flow	28
Figure 3-10 – Bluetooth Journey Time Survey	28
Figure 3-11 – Comparison of Bluetooth Journey Time - Weekdays	29
Figure 3-12 – Comparison of Bluetooth Journey Time - Saturday	29
Figure 3-13 – Pedestrian Survey Site Number	31

Figure 4-1 Air quality simulation domain	41
Figure 4-2 Regional simulation domain	42
Figure 4-3 Modelled concentrations of annual mean NO ₂ for 2017 baseline	47
Figure 4-4 NO ₂ exceedance / compliance plot for 2017 baseline (green dots ≤ 40 µg/m ³ , red dots > 40 µg/m ³)	47
Figure 4-5 NO ₂ at receptor locations for 2017 baseline	48
Figure 4-6 Modelled concentrations of annual mean NO ₂ for 2021 do minimum	48
Figure 4-7 NO ₂ exceedance / compliance plot for 2021 baseline (green dots ≤ 40 µg/m ³ , red dots > 40 µg/m ³)	49
Figure 4-8 NO ₂ at receptor locations for 2021 baseline	49
Figure 4-9 - Modelled concentrations of annual mean NO ₂ for 2021 Scenario 1	50
Figure 4-10 - NO ₂ exceedance / compliance plot for 2021 S1 (green dots ≤ 40 µg/m ³ , red dots > 40 µg/m ³)	51
Figure 4-11 - Modelled concentrations of annual mean NO ₂ for 2021 Scenario 2	52
Figure 4-12 - NO ₂ exceedance / compliance plot for 2021 S2 (green dots ≤ 40 µg/m ³ , red dots > 40 µg/m ³)	52
Figure 4-13 Modelled concentrations of annual mean NO ₂ for 2021 Scenario 3	53
Figure 4-14 NO ₂ exceedance / compliance plot for 2021 Scenario 3 (green dots ≤ 40 µg/m ³ , red dots > 40 µg/m ³)	54
Figure 4-15 NO ₂ at receptor locations for 2021 S3	54
Figure 4-16 NO ₂ difference plot for 2021 Scenario 3 (red areas = lower NO ₂ concentrations, blue = higher)	55
Figure 4-17 Close up of NO ₂ exceedance line along north path receptors (Scenario 3)	55
Figure 4-18 Modelled concentrations of annual mean NO ₂ for 2021 Scenario 4	56
Figure 4-19 NO ₂ exceedance / compliance plot for 2021 Scenario 4 (green dots ≤ 40 µg/m ³ , red dots > 40 µg/m ³)	57
Figure 4-20 NO ₂ at receptor locations for 2021 S4	57
Figure 4-21 Modelled concentrations of annual mean NO ₂ for 2021 Scenario 5	58
Figure 4-22 NO ₂ exceedance / compliance plot for 2021 Scenario 5 (green dots ≤ 40 µg/m ³ , red dots > 40 µg/m ³)	59
Figure 4-23 NO ₂ at receptor locations for 2021 S5	59
Figure 4-24 - Modelled concentrations of annual mean NO ₂ for 2021 Scenario 6	60

Figure 4-25 - NO ₂ exceedance / compliance plot for 2021 Scenario 6 (green dots ≤ 40 µg/m ³ , red dots > 40 µg/m ³)	61
Figure 4-26 - NO ₂ at receptor locations for 2021 S6	61
Figure 4-27 - Modelled concentrations of annual mean NO ₂ for 2021 Scenario 7	62
Figure 4-28 - NO ₂ exceedance / compliance plot for 2021 Scenario 7 (green dots ≤ 40 µg/m ³ , red dots > 40 µg/m ³)	63
Figure 4-29 - NO ₂ at receptor locations for 2021 S7	63
Figure 7-1 – Existing NO ₂ monitor locations on the A472 Woodside Terrace	109

APPENDICES

APPENDIX A

SUMMARY OF CHANGES TO 2017 WELTAG GUIDANCE

APPENDIX B

PUBLIC CONSULTATION REPORT

APPENDIX C

PILOT STUDY QUESTIONNAIRE

APPENDIX D

OPTION DRAWINGS

APPENDIX E

PRELIMINARY DESIGN DRAWINGS - PREFERRED OPTION

EXECUTIVE SUMMARY

The European Union Ambient Air Quality Directive (2008/50/EC) sets legally binding limits for concentrations of certain air pollutants in outdoor air, termed 'limit values'. The only limit values that the UK currently fails to meet are those set in respect of nitrogen dioxide (NO₂). The A472 Hafodyrynys Road, exceeds the limit value and Caerphilly County Borough Council are investigating measures to bring forward reductions in NO₂ to ensure compliance with the Ambient Air Quality Directive in the shortest possible time. This report presents the findings of WeITAG Stage Three (Full Business Case), for this study.



Since the inception of this study, another year of monitoring data for 2018 is available for the Stage Three assessment. The annual mean concentration for 2018 was 62 µg/m³, a reduction of 8 µg/m³ from 2017. While the data for 2018 showed a similar seasonal trend to previous years, the overall concentrations were lower than many of the preceding years. Traffic and Air Quality models were developed to predict the date of compliance with no interventions. The receptor locations are predicted to be compliant in 2025 without any intervention.

This Stage Three study has appraised five of the 6 measures brought forward from WeITAG Stage two, plus two packages of measures which were also discussed at Stage two. These are:

- ┆ Air Quality Awareness Campaign
- ┆ Change Signal Timings at Crumlin Junction
- ┆ Signalise the A472/B4471 Swffryd Junction
- ┆ Demolish Dwellings at Woodside Terrace
- ┆ Peak Period HGV Bans
- ┆ Clean Air Zone / Low Emission Zone
- ┆ Traffic Management Package (Changing Signal Timings at Crumlin Junction & Signalise the A472/B4471 Swffryd Junction)
- ┆ Do Maximum Package (Changing Signal Timings at Crumlin Junction & Signalise the A472/B4471 Swffryd Junction & Clean Air Zone / Low Emission Zone)

The air quality awareness campaign has not been modelled in terms of nitrogen dioxide reductions as it is not possible to quantify what effects this measure would have. This is being taken forward as a 'soft measure' to raise awareness and educate people about what can be done to improve air quality.

The appraisals demonstrated that 'Changing the Signal Timings at Crumlin Junction' and 'Signalisation of the A472/B4471 Junction made no reduction in NO₂ levels. Similarly, the cumulative benefits of both measures (the Traffic Management Package) do not bring forward reductions in NO₂. Given that there are no tangible air quality benefits, this measure will not be taken forward for implementation.

The 'Peak Period HGV Bans' reduces NO₂ on the A472 corridor by displacing HGV traffic and smoothing the flow traffic on the corridor, though the air quality benefits are small and the potential adverse impacts of this option on the local economy (including loss of jobs) could be significant. However, this measure does not bring forward compliance which will be achieved in 2025 without the measure.

A 'Clean Air Zone' (CAZ) would result in significant reductions in NO₂ concentrations on the A472 corridor and would likely bring forward compliance with the limit value in the year of implementation (2023). It has been identified that this option would have significant adverse impacts on local communities and businesses. Furthermore, a Clean Air Zone in this location would displace traffic from this corridor, resulting in potential road safety issues and could even lead to increases in NO₂ through areas which already exceed the limit value (M4 J25-26, Newport). The 'Do Max Package' which includes the Clean Air Zone has similar impacts. Consequently, a further feasibility study with detailed modelling would be required to support the implementation of a CAZ, including assessing complementary measures to mitigate the impact of the CAZ on local residents and businesses. This would include the design, assessing the most effective charging structure, construction and enforcement. Following this, the launch of the CAZ would be made at the earliest in January 2023. Compliance with the limit value would therefore be achieved by the end of 2023.

The 'Demolition of Dwellings at Woodside Terrace' would bring forward compliance with the limit value in the year of implementation (2022). This option may have significant impacts on the residents of Woodside Terrace, though the overall impacts on local communities and business is marginal. Given the expected implementation date, this option will bring forward reductions in NO₂, and compliance with the limit value, in the shortest possible time. For this option to be progressed further, topographical and geotechnical surveys are being progressed so that detailed design can be completed. This will minimise any risks associated with this option and mitigate any potential delays to the programme with respect to implementation.

The Air Quality Public Awareness Campaign in the form of school talks and playground monitoring has already commenced and been rolled out to a number of schools within the County Borough. In addition, Year Five pupils from 20 schools within the borough participated in Clean Air Week activities at Caerphilly Castle during June 2019.

The Council will also be launching an anti-idling campaign in the Autumn of this year using schools as the pilot.

The preferred option to bring forward compliance with the NO₂ limit value is the demolition of dwellings at Woodside Terrace and associated re-alignment of the footpath. This is the only measure to bring forward compliance in the shortest possible time. Furthermore, the air quality awareness campaign is being implemented as a short-term option.

1 INTRODUCTION

1.1 CONTEXT

The European Union Ambient Air Quality Directive (2008/50/EC) sets legally binding limits for concentrations of certain air pollutants in outdoor air, termed 'limit values'. The Directive requires that Member States report annually on air quality within zones designated under the Directive and, where the concentration of pollutants in air exceeds limit values, to develop air quality plans that set out measures in order to attain the limit values. The only limit values that the UK currently fails to meet are those set-in respect of nitrogen dioxide (NO₂).

In July 2017, the UK Government published its Air Quality Plan (the 2017 Plan) for tackling roadside NO₂ concentrations¹. The 2017 Plan set out details of the authorities responsible for delivering air quality improvements including devolved administrations and Local Authorities.

Wales is divided into four zones under the Directive, the Hafodyrynys study falls in to the non-agglomeration zone of South Wales:

- i Two urban agglomeration zones (Cardiff and Swansea)
- i Two non-agglomeration zones (North Wales and South Wales)

Caerphilly County Borough Council (CCBC) is exploring measures which could be implemented on the A472 to bring forward compliance with NO₂ Limit Values in the shortest possible time.

WSP and Ricardo have been commissioned to undertake a WelTAG Stage Three (Full Business Case) to appraise potential measures deliverable by CCBC for reducing NO₂ levels arising from traffic emissions at this location. This work follows on from the WelTAG Stage One (Strategic Outline case), and WelTAG Stage Two (Outline Business Case) completed by WSP and Ricardo in September 2018. As part of the Stage One appraisal, a long list of 30 measures were put forward. The ten measures that met the criteria of the objective at Stage One were taken forward as part of WelTAG Stage Two. Of the ten measures, six were identified at WelTAG Stage Two to have potential benefits to the reduction of NO₂. The measures were split into short, medium and long-term sub categories. Of the six options from WelTAG Stage Two, the 'soft-measure' (Air Quality Public Awareness Campaign) does not require a detailed assessment as it is not possible to quantify the effects in terms of reduction in NO₂ levels. This Stage Three study presents a full and detailed assessment of the five options and two packages of measures identified at WelTAG Stage Two which were modelled.

Where measures have been considered as not being deliverable by CCBC using its powers as Highway or Traffic Authority for the local road network, these will be considered further in the overarching Welsh Government appraisal which is independent of this study.

The Stage Two WelTAG identified that the following elements need to be undertaken at Stage Three:

¹ UK plan for tackling roadside nitrogen dioxide concentrations; Available at: https://www.gov.uk/government/uploads/system/uploads/attachment_data/file/633269/air-quality-plan-overview.pdf - Accessed 10th November 2017

- i Qualitative analysis of impacts against WelTAG impact areas where appropriate. This should include all relevant traffic and air quality modelling and outline quantifiable benefits in order to determine a Present Value of Benefits (PVB) for each measure assessed;
- i Detailed scheme drawings;
- i Detailed cost estimates;
- i Assessment of Technical, Operational and Financial Feasibility, and Deliverability and Risk;
- i Quantitative Value for Money assessment.

This report presents the Stage Three: Full Business Case of the WelTAG process for reducing the levels of NO₂ at A472 Hafodyrynys Road, Caerphilly.

1.2 APPROACH

WelTAG is the Welsh Transport Appraisal Guidance, and provides a framework for appraising changes to the transport network. The latest version of this guidance (WelTAG 2017²) has been used as the basis for this appraisal. As well as embedding the Well-being of Future Generations (Wales) Act 2015, WelTAG combines the principles of the HM Treasury Green Book and the Five Case Model for Better Business Cases, with WebTAG best practice for transport appraisal. The process covers the complete lifecycle of a proposed intervention, from problem identification to scheme design, and implementation and evaluation.

A summary of the changes to WelTAG from the draft to final release of the 2017 WelTAG guidance is contained within Appendix A.

The objective of this study is to further investigate potential measures and identify a measure or package of measures for implementation by CCBC, to bring forward reductions in NO₂ in the shortest possible time, to ensure compliance with the Air Quality Directive requirements along the A472. Therefore, the Transport Case focuses on air quality and reflects the key considerations in relation to the EU Air Quality Directive and bringing forward compliance with limit values.

The WelTAG guidance states that the purpose of the Stage Three (Full Business Case) is to:

'make a full and detailed assessment of the preferred option to inform a decision as to whether or not to proceed to implementation'.

As such, this Stage Three (Full Business Case) report:

- i Determines whether a transport option exists that can address the issues identified, contributes positively to the well-being goals and objectives, and can be delivered within technical and financial constraints, although is mainly driven by if a measure can achieve compliance in the shortest possible time;

² Source: <https://beta.gov.wales/sites/default/files/publications/2017-12/welsh-transport-appraisal-guidance.pdf>

Accessed February 2018

- i Presents the preferred option(s), to be taken forward to procurement and implementation;
- i Identifies each dimension of the Five Cases with a level of detail proportionate to scale and/or significance of the impacts and the associated risks; and
- i Outlines issues affecting the deliverability of options, the realisation of the anticipated benefits and the mitigation of adverse impacts.

1.3 AIR QUALITY DIRECTION, INDEPENDENT REVIEW PANEL, NOVEMBER 2018

Welsh Government appointed an Independent Review Panel to provide expert advice to the Welsh Government on plans produced by Caerphilly County Borough Council and Cardiff Council to deliver compliance with legal limits for nitrogen dioxide. The review process is intended to ensure that proposed measures are robust, and are likely to bring about compliance.

1.4 REPORT STRUCTURE

The structure of this Stage Three report is as follows:

Chapter 2: Strategic case – Study Overview

This chapter presents a summary of the existing situation presented in WelTAG Stage One and Two studies. It outlines the objective and the EU Air Quality Directive and includes an evidence-based description of the current problem. It identifies the process undertaken and the measures that are included within Stage Three.

Chapter 3: Strategic case – Baseline

This chapter provides a summary of the air quality baseline, traffic baseline and other baseline data.

Chapter 4: Transport case

This chapter provides a summary of the appraisal against the objective through consideration of the key and secondary criteria and appraisal against the aspects of the future generation objectives. Supporting technical information is provided within the WelTAG Stage Three Impact Assessment Report (IAR).

Chapter 5: Financial case

This chapter identifies whether the costs for each of the shortlist of measures appraised at Stage Three are affordable, and the potential funding mechanisms for delivery albeit, the main driver of the preferred option is the measures that is deliverable in the 'shortest possible time'.

Chapter 6: Commercial case

This chapter includes a description as to whether the measures are commercially viable.

Chapter 7: Management case

This chapter identifies the delivery arrangements of the likely measures and then its management during its life time.

The conclusion of this Stage Three report identifies the likely measures that will be implemented to bring forward reductions in NO₂ in the shortest possible time and to do so in a way that reduces personal exposure for the protection of public health as quickly as possible to ensure compliance with the Ambient Air Quality Directive, as per the objective of the study.

2

STRATEGIC CASE - STUDY OVERVIEW

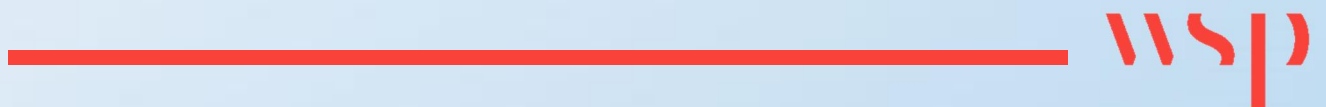

2 STRATEGIC CASE - STUDY OVERVIEW

2.1 OVERVIEW

The Strategic Case 'tells us if we need change and why. It presents an evidence based description of the current situation, describes the likely future situation if no action is taken, and presents the reasons why an intervention is required'.

WelTAG Stages One and Two of this study were finalised in August 2018 and September 2018 respectively, and include a complete Strategic Case. This Stage Three report therefore provides additional and updated information where relevant, and is intended to be read in conjunction with the previous reports.

2.2 STUDY CORRIDOR

The study area has been selected based on data from an air quality monitoring site, which is part of the UK Automatic Urban and Rural Network (AURN). This monitor complies with requirements detailed in the EU Directive (2008/50/EC) to report on the concentrations of particulate pollutants in the atmosphere.

The A472 study corridor is the focus of this WelTAG study, however it is acknowledged that the measures and their subsequent impacts may be realised beyond the identified area with NO₂ exceedances.

Hafodyrynys is a small village community that sits within the Caerphilly County Borough Council boundary between Crumlin and Pontypool on the A472. Woodside Terrace is the row of houses that are situated in the foot of a high sided valley on the southern side of the A472, between Crumlin junction and Hafodyrynys village.

Woodside Terrace is a row of three storey terraced houses with entrances to the first floor from street level and a large supporting wall on the north side. Immediately adjacent to Woodside Terrace and also on the south side of the A472 is Woodside shops, a pair of semi-detached, two-storey properties and 'Yr Adfa', a two-storey detached property.

On top of the north side supporting wall there is a mixture of two storey semi-detached and detached housing.

The A472 is part of the Local Authority's strategic highway network and is a major commuter and cross-country freight route where traffic is known to become congested along Woodside Terrace, especially during the AM peak.

The study corridor is located on the A472 between the signal controlled junction with the A467 in Crumlin (west) and Hafodyrynys village (east), a distance of approximately 1.6 kilometres. Over this route there is a considerable increase in elevation (approximately 97m). The study corridor is illustrated in Figure 2-1.

Figure 2-1 – Study Corridor

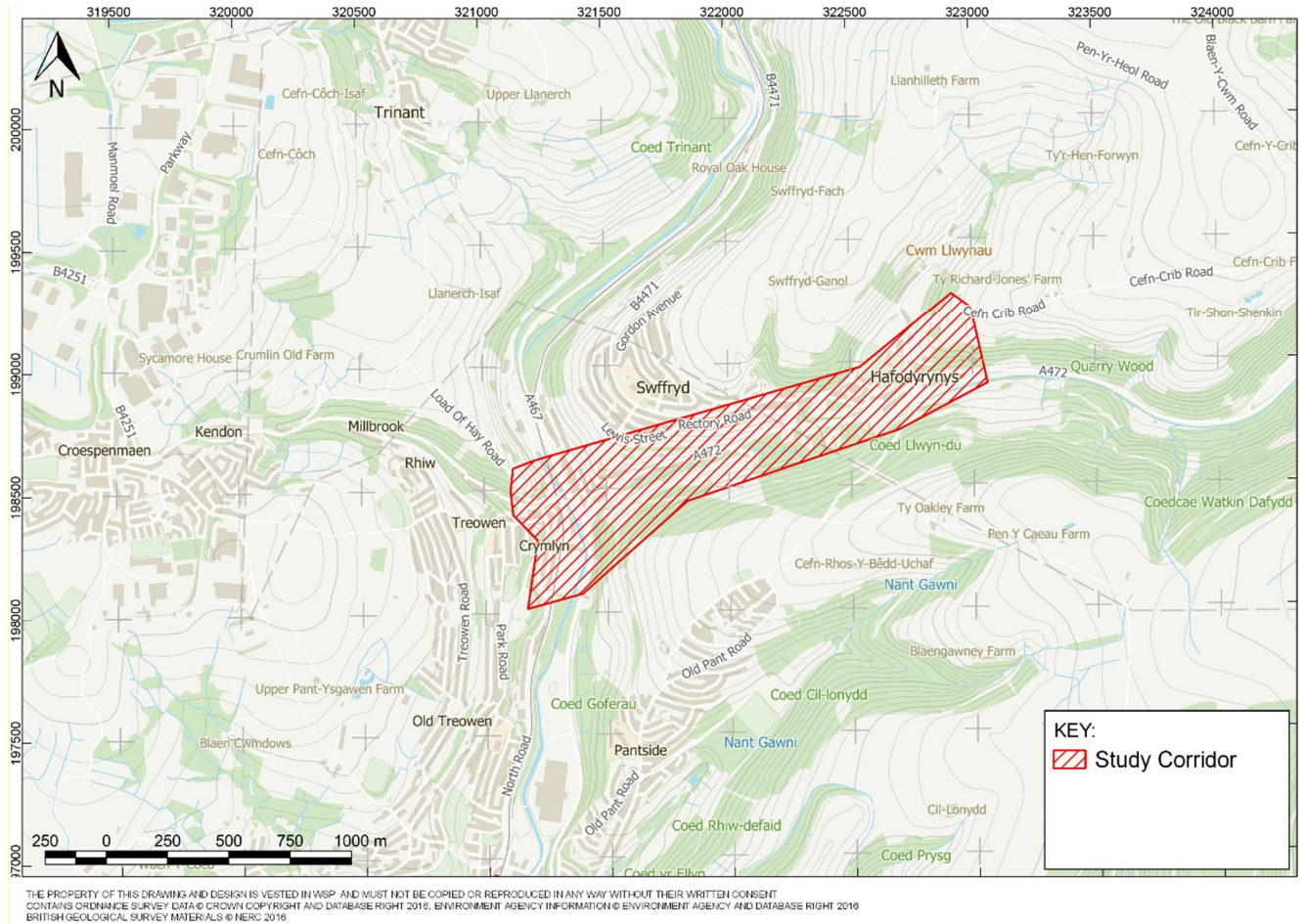

2.3 OBJECTIVE OF THIS STUDY

Whilst WeITAG provides a fixed framework for appraisal, the guidance acknowledges that the level of detail provided in the report should be proportionate to the impacts under consideration.

Following on from the WeITAG Stage One and Two reports, the objective of this Stage Three study is to carry out further investigation and identify potential measures that can be implemented by CCBC, which will assist in bringing forward reductions in NO₂ in the shortest possible time to ensure compliance with the Ambient Air Quality Directive requirements on the A472 Hafodyrynys Road, Caerphilly.

2.4 THE PROCESS

This study has been undertaken following the 2017 WeITAG guidance and with due consideration to the goals of the Well-being of Future Generations (Wales) Act 2015.

2.4.1 WELTAG STAGE ONE AND TWO

The WeITAG Stage One identified the issues and objective, and developed a long list of 30 possible measures. The measures were appraised against the key criteria of the objective based on their ability to bring forward the date of compliance with EU Limit Values (Effectiveness, Timescales and Deliverability). This resulted in a short list of ten measures that were taken forward to Stage Two.

The WelTAG Stage Two appraisal examined in greater detail the short list of ten measures for tackling the problem under consideration. The measures were reappraised against the key criteria for the objective, as well as the WelTAG aspects of well-being.

The appraisal of air quality impacts was undertaken quantitatively using detailed emission and dispersion modelling, underpinned by assumed changes in traffic flow characteristics and volume for each measure.

WelTAG Stage Two recommended a list of six preferred measures to take forward to Stage Three, differentiating these as long, medium, and short-term options.

The Well-being of Future Generations (Wales) Act 2015 is an integral part of the WelTAG framework. Whilst due consideration was given to the Future Generations Act at Stage One and Two, the Independent Review Panel felt that this needed to be more clearly defined. Therefore, this Stage Three report builds upon the previous two Stages, demonstrating the studies fit with the five ways of working and the consideration of impacts of each option against the seven well-being goals.

WelTAG Stage Two has predicted the maximum NO₂ concentration on the A472 with no interventions, to be compliant by 2029, instead of 2026 as initially indicated by a national assessment. The national assessment was based on 2015 monitoring data and but the analysis within the Stage Two report was based on 2017 monitoring data. The national assessment relied on an improvement in NO₂ concentrations during this time which did not materialise, thus resulting in a delay to achieve compliance to 2029. Analysis into the temporal variation in NO₂ highlighted the highest exceedances to occur in January and February. An investigation in the variation by hour of day and temperature took place to consider all emission sources that are contributing to the high concentrations, such as cold engine starts and domestic heating. A more refined data was used at WelTAG Stage Three to update predictions.

The analysis showed little influence of domestic heating, as high concentrations were not extended into evening hours. An initial first analysis on temperature showed a positive correlation between low temperatures and a high concentration. However, when looking at data between January 2012 – July 2017, no strong correlations were found between the colder winter years and concentrations. Analysis in wind speed identified a positive correlation between low wind speed and higher concentration of NO₂.

2.5 THE FUTURE GENERATIONS FRAMEWORK

‘The Future Generations Framework expresses the Five Ways of Working and the seven well-being goals as statutory prompts for consideration to inform thinking and shape the development of major projects, as well as reviewing the effectiveness of projects’. The Five Ways of Working seeks to look at how to develop and run the project, while the seven well-being goals will form part of the strategic case and the options appraisal.

The Five Ways of Working are designed to be the starting point of maximising the contribution to the seven well-being goals. In a short summary, the goals have been identified below:

i Long-term

- How does the project support long-term well-being of people in Wales?
- Will the project be self-sustaining, or require significant additional or different resources?
- Consider what will happen to the project at the end of its proposed lifespan.

i Prevention

- The broad consideration of all types of problems that the project can help prevent
- How does the project support the break of negative cycles such as poverty, poor health, environmental damage? Advice to refer to local well-being assessments.
- How can the project minimise its own negative impacts? (resources, emissions, social, community)

- Much work is being undertaken with schools at present to raise awareness of the dangers of poor air quality and what everyone can do to help. Air quality monitoring has taken place in a number of schools throughout the borough and have been followed up by air quality talks to Key Stage 2 children. It is intended to repeat these talks on a rolling programme.

Caerphilly Council have also provided activities and hired an interactive theatrical production company called Performance in Education (PIE) to educate and promote messages around air quality for Clean Air Day, albeit activities are taking place throughout an entire week in June 2019 at Caerphilly Castle.

Abbie Ayre and the Shed of Science performed by Performance in Education (PIE) is a theatrical production that educates children about the dangers of air pollution and what we can do to help prevent poor air pollution. This is also complimented with a teaching pack which can be utilised by teachers back at school to embed key messages. Stakeholders such as Healthy Air Cymru, Tenovus, Optare, Stagecoach, Welsh Government and Head for Art are also working with the Council throughout Clean Air Week to provide key messages around air quality, so collaboration features greatly too with respect to this event.

The Council will also be launching an anti-idling campaign in the Autumn of this year, initially concentrating in and around school playgrounds.

i Integration

- How your project integrates with other public bodies well-being objectives.
- How can your project maximise its contribution to all of the goals by aligning with relevant public body strategies and well-being objectives?
- What measures are in place to ensure that the project continues to positively contribute to the well-being goals throughout its life?

i Collaboration

- What other stakeholders are working towards similar goals around sustainability and well-being?
- How does the project ensure collaboration will continue throughout the lifetime of the project?

i Involvement

- How has the project been shaped by key stakeholders affected by the project, and particularly their needs and challenges?
- How will key stakeholders affected by the project continue to influence the project throughout its life?

The well-being goals that are part of the Future Generation Act should be considered as an integrated set and not in isolation. These goals must in turn maximise contribution to the following Seven Well-

being Goals. The Seven Goals form part of a parallel appraisal for the options at Stage Three. More details can be found in the 'appraisal against objectives' section (within the Transport Case).

The Seven Well-being Goals are:

1. A Prosperous Wales;
2. A Resilient Wales;
3. A Healthier Wales;
4. A More equal Wales;
5. A Wales of Cohesive Communities;
6. A Wales of Vibrant Culture and Thriving Welsh Language; and
7. A Globally Responsible Wales.

2.5.1 THE FIVE WAYS OF WORKING

Long-term

The project aims to decrease the air pollution impacts from NO₂ on the people in Wales and the local community by implementing measures for tackling roadside emissions. The WelTAG Stage Two appraisal identified options which have the potential to provide short term implementation timeframes with immediate benefits and those with long-term timeframes which have the potential to bring forward significant reductions in NO₂.

The monitoring and evaluation section describes what will happen to the project after its lifetime.

Prevention

The project aims to bring the NO₂ concentrations on the A472 within compliance before 2025 (the predicted year of compliance with no intervention), through implementation of measures.

The project understands the economic situation of the study area and through the options put forward it aims to overcome the negative cycles associated with poverty, poor health from NO₂ and further damage to the environment and the ecosystem.

This includes involving 'The Caerphilly We Want'³ in the well-being assessment. Well-being, as expressed by residents is "having access to a personal vehicle, ensuring jobs for their family, ease of commuting and access to local amenities".

As part of the 7 Well-being Objectives, the use of resources for option implementation will be qualitatively appraised to minimise the project's own negative impacts. Considerations are made for the emissions, as well as the social and community impacts of the project.

Integration

The Caerphilly Local Development Plan Up to 2021 created in 2010, included a target for implementing improvements to the existing transport infrastructure through reducing the level of traffic movements and/or congestion, within any identified air quality management area.

³ Reference: <https://your.caerphilly.gov.uk/publicservicesboard/content/what-does-wellbeing-mean-you>

The same Plan from 2010 highlighted that air quality standards were failing in some strategic regions of the Council such as Caerphilly and the number of NO₂ monitoring locations which do not comply with the air quality objectives are reported also in the 2012 Annual Monitoring Report. The safeguarding aspect of the report highlighted that an investigation into the sources of the problem and alternative options needed to be undertaken.

Other existing strategies and policies relevant to Air Quality in Caerphilly County Borough that have been examined and identified by WSP or Ricardo and will be supported and not impeded upon are:

- ┆ Noise Action Planning Priority Area (NAPPA)
- ┆ South East Wales Valleys Local Transport Plan
- ┆ Well-being of Future Generations Act (Wales) 2015
- ┆ Air Quality Regulations (Wales) Regulations 2010
- ┆ Relevant policies in relation to Carbon Reduction Strategy, Housing, and Climate Adaptation Plan for the Borough
- ┆ Planning Policy Wales (Edition 10)
- ┆ Caerphilly Corporate Plan 2018-2023
- ┆ Electric Vehicle Strategy

Collaboration

The project will ensure that collaboration will continue throughout the lifetime of the project through working closely with the stakeholders and taking account of completing mutual goals.

Involvement

A stakeholder workshop and consultation was undertaken in July 2018 and formed part of WelTAG Stage One, with key representatives from Caerphilly CBC and Stagecoach. This consultation identified the challenges and problems.

CCBC has undertaken a 10-week public consultation as part of WelTAG Stage Three. This has allowed the public to inform the study and inform the final outcomes (**Appendix B - Public Consultation Report**.) In addition, throughout the process public meetings have been held with local residents to ensure they are fully informed of the ongoing work and that any concerns they have are address in the study.

2.6 SHORT TERM MEASURES

As part of the WelTAG Stage Two, it was recognised that many of the measures identified within this assessment have the potential for immediate implementation, with potential benefits to the reduction of NO₂. Immediate measures include the low cost, short timeframe measures, and other low to medium costs measures that could be implemented in a trial basis and then considered for longer term use. For the A472 these included:

- ┆ **Measure 1:** Change Signal Timings at Crumlin Junction
- ┆ **Measure 27:** Air Quality Public Awareness Campaign

By implementing measures on a trial basis, on-site monitoring can be utilised to evidence the effectiveness of these measures before applying them permanently. More information on the measures which underpin the Air Quality Public Awareness Campaign are detailed within the IAR.

2.7 MEDIUM TERM MEASURES

Medium term measures require further consultation and analysis to be undertaken prior to implementation. This includes:

- ▮ **Measure 13:** Peak Period HGV Bans

Prior to implementing peak period HGV bans, consideration would need to be given to enforcement of this measure and this may involve consultation with the police. Similarly, some local businesses have been consulted as part of a pilot study questionnaire presented in **Appendix C**, to identify the acceptability of the proposals and further understand the likely impacts as the potential loss of business and subsequent loss of jobs would have significant adverse impacts on the local economy.

2.8 LONG TERM MEASURES

Long term measures can be implemented on a permanent basis and Stage Three (Business Case) will appraise the full impacts of these measures. For the A472 these include:

- ▮ **Measure 2:** Signalise A472/B4471 Swffryd Junction and introduce an eastbound queue detector

- ▮ **Measure 11:** Demolish Dwellings at Woodside Terrace and re-align footpath.

- ▮ **Measure 26:** Clean Air Zone / Low Emission Zone

The Automatic Number Plate Recognition (ANPR) survey carried out on the study corridor in 2018 identified that 58% of articulated HGVs and 38% of rigid HGVs are Euro VI compliant and would therefore not be impacted by a CAZ.

It is considered that for some of the options, there are likely to be perceivable impacts on the local businesses. Consideration will be given to displacement effects of where alternative routes bypass class restrictions or charging zones. Such routes could be via the Panside, Old Pant Road and the Central Avenue to join the A467.

This Stage Three assessment will explore the effectiveness of the measures above, identifying which measures should be taken forward to implementation.

2.9 NEW MEASURE IDENTIFIED POST COMPLETION OF STAGE TWO

Following completion of WelTAG Stage Two, a new measure has been identified by CCBC for consideration at Stage Three. This option put forward the introduction of a new 30mph speed limit and removal of the climbing lane between Woodside Terrace and the B4471 Swffryd Road / A472 Hafodyrynys Road Junction. This option has been introduced post completion of WelTAG Stage Two and was not in the shortlist of options carried forward. However, this option has been modelled for both traffic and air quality modelling and has been given full consideration in a similar way to the other options presented in the Transport Case chapter. Furthermore, the findings show no impact on reducing NO₂ levels or bringing forward compliance. On this basis it fails on the following essential criteria of effectiveness:

- ▮ To Deliver reductions in roadside concentrations proportionate to the scale of the exceedance above the 40µg/m³ legal limit.

This option will not be carried forward throughout the report. However, the results of the modelling will be available in the Impact Assessment Report (IAR).

2.10 STAKEHOLDER CONSULTATION

A stakeholder consultation was undertaken at WelTAG Stage One on 3rd July 2018 at Penalta House, Caerphilly. The attendees included members from CCBC, local Councillors and Stagecoach South Wales. The workshop findings were used to develop the objectives and the initial options. More information on the stakeholder consultation can be found in WelTAG Stage One. In addition, the measures that were included within the 2017 Air Quality Action Plan for Hafodyrynys have been addressed within this study. Those original actions were put forward by a steering group which consisted of officers and members of CCBC, local residents, Public Health Wales and environmental health professionals from neighbouring authorities.

2.11 PACKAGING OF MEASURES

The six preferred measures have been subdivided into ‘hard measures’ with tangible benefits and ‘soft measures’ resulting in marginal indirect benefits. The soft measures are those that passively reduce NO₂ levels by increasing peoples’ awareness to the problem and encouraging a behaviour change, which positively impacts upon the problem. The soft measures could provide benefits at A472 Hafodyrynys Road, Caerphilly, and potentially across Wales.

Furthermore, the Stage Three appraisal has also considered the cumulative benefits of the packaging of measures. The packaging of measures is as follows:

- i **Traffic Management Package - Measure 1:** Change Signal Timings at Crumlin Junction, and **Measure 2:** Signalise A472/B4471 Swffryd Junction and introduce an eastbound queue detector.
- i **Do Maximum Package - Measure 1:** Change Signal Timings at Crumlin Junction, **Measure 2:** Signalise A472/B4471 Swffryd Junction and introduce an eastbound queue detector, and **Measure 26:** Clean Air Zone / Low Emission Zone

2.11.1 COMPLEMENTARY PACKAGE – ‘SOFT MEASURE’

- i **Measure 27:** Air Quality Public Awareness Campaign

It is expected that the ‘soft measure’ will be achieved initially with a significant communications campaign using social media and the press as well as delivering air quality talks to schools throughout the borough. This campaign will be reiterated throughout the year at key periods when the air quality is measured to be at a high level from the roadside monitors. The complementary measures will engage and involve the public to prevent the worsening of the problem.

The Pollution Control team within the Council have undertaken monitoring studies in a number of schools throughout the borough and have followed these studies up with talks to Key Stage 2 pupils on air quality. Some of the key messages communicated are:

- i Explaining the sources that give rise to air pollution
- i Traffic Pollution – the biggest polluter
- i How air pollution affects health
- i What can be done to improve air quality – use less energy/renewable energy/walk to school/car share etc.
- i Promotion of anti-idling whilst stationary

This measure integrates well with the Future Generations Act and other key policies. Due to the expected small-scale intangible benefits of this option, and minimum impacts, this complementary package has not been appraised.

2.11.2 MEASURES TO BE APPRAISED

The WelTAG Stage Two appraisal identified 'slight to large beneficial' benefits to the NO₂ reduction from a number of hard and soft measures. As outlined previously, the measures can be distinguished between short-, medium- and long-term, depending on the implementation period. For the A472 Hafodyrynys Road, the hard measures that have been appraised at Stage Three are presented in **Table 2-1**.

For simplicity, the option referencing notation used at Stage Two has been replaced by a new consecutive referencing at Stage Three. This is presented in the second column of **Table 2-1**.

Table 2-1 – Hard Measures to be Appraised

WelTAG Stage One / Two Reference	WelTAG Stage Three Option Reference	Measure Description	Subdivision
Measure 1	S1	Change Signal Timings at Crumlin Junction	Short-term
Measure 2	S2	Signalise the A472/B4471 Swffryd Junction	Medium-term
Measure 11	S3	Demolish Dwellings at Woodside Terrace	Long-term
Measure 13	S4	Peak Period HGV Bans	Long-term
Measure 26	S5	Clean Air Zone / Low Emission Zone	Long-term
N/A	S6	Traffic Management Option (Changing Signal Timings at Crumlin Junction & Signalise the A472/B4471 Swffryd Junction)	Short to medium-term
N/A	S7	Do Maximum Option (Changing Signal Timings at Crumlin Junction & Signalise the A472/B4471 Swffryd Junction & Clean Air Zone / Low Emission Zone)	Short to long-term

S1 - Change Signal Timings at Crumlin Junction (A472 Hafodyrynys Road / A467)

To improve the flow of traffic and HGVs travelling Eastbound on the steep gradient A472 Hafodyrynys Road after the A467 junction. This option involves reducing the green time for traffic on the A467 and improves traffic flow eastbound on the A472 Hafodyrynys Road. This option would potentially increase queues on the A467. A drawing of this option is available in **Appendix D**.

S2 - Signalise the A472/B4471 Swffryd Junction

To improve the flow of vehicles travelling on the A472 Hafodyrynys Road by signalising the junction with B4471 Swffryd Road. The current priority junction layout results in vehicles travelling on the A472 Hafodyrynys Road to stop, out of courtesy, letting other vehicles pull out of the B4471 road. This results in traffic backing up and queuing outside Woodside Terrace. The signalisation will give priority to A472 Hafodyrynys Road traffic especially in peak periods, though may increase queuing on B4471. A queue loop or detector can be utilised to manage the queue on the A472. A drawing of this option is available in **Appendix D**

S3 - Demolish Dwellings at Woodside Terrace

To remove the southern properties at Woodside Terrace. The footpath to the south would be realigned by using the GRAL and RapidAIR modelling outputs to help identify by how much the footpath needs to be realigned. There will be a new edging kerb and grass topsoil separating the footpath from the main carriageway can be incorporated into the design. The drawing of this option is available in **Appendix D**.

S4 - Peak Period HGV Bans

To introduce a traffic prohibition order for vehicles exceeding a gross weight of 7.5T. The heavy goods vehicles (HGV) affected are likely to be both OGV1 and the articulated OGV2. The prohibition is likely to be achieved through the usage of regulatory signs and ANPR enforcement. The ban is anticipated to be on both the morning and evening peak periods. The assessment will be required to consider the impacts on alternate routes which HGV traffic may be displaced to. A drawing of this option is available in **Appendix D**.

S5 – Clean Air Zone

To implement a Clean Air Zone (CAZ) for the A472 Hafodyrynys Road corridor, a further feasibility study would need to be undertaken to understand the effects of any displaced traffic and whether any alternative routes would require upgrading / infrastructure works. It is likely the geographical area of any CAZ would extend from the Crumlin Junction to the edge of Hafodyrynys Village with signage for drivers being as far afield as Pontypool so that if drivers wanted to use an alternative route, they are able. A drawing of this option is available in **Appendix D**. The drawing considers the requirement for signage in advance of the CAZ to allow sufficient notice for drivers to utilise alternative routes as required.

Using the Clean Air Zone Framework for Wales, it defines a CAZ as;

“A geographical target area where a range of co-ordinated actions are applied with the purpose of ensuring, in the soonest time possible, a significant reduction in public an environmental exposure to harmful airborne pollutants from all sources.”⁴

The Clean Air Zone Framework for Wales sets out the general considerations for the design and implementation of a CAZ. The proportion of NO_x vehicular emissions (in 2017) in Hafodyrynys Road from diesel passenger cars is estimated at 68% with petrol passenger cars contributing 13%. Consequently, for this measure to be effective these vehicle types should be included in the restrictions. Therefore, Class D⁵ CAZ is the option which will be considered within this study..

⁴ Clean Air Zone Framework for Wales – April 2018 <https://beta.gov.wales/sites/default/files/consultations/2018-04/180424-clean-air-zone-framework-en.pdf>

⁵ Class A - Buses, coaches, taxis and private hire vehicles (PHVs); Class B - Buses, coaches, taxis, PHVs and heavy goods vehicles (HGVs); Class C - Buses, coaches, taxis, PHVs, HGVs and light goods vehicles (LGVs); Class D - Buses, coaches, taxis, PHVs, HGVs LGVs and cars where all petrol vehicles should comply with at least Euro 4 and all diesel vehicles Euro 6 emission standards

3

STRATEGIC CASE – BASELINE



3 STRATEGIC CASE – BASELINE

3.1 OVERVIEW

At WelTAG Stage One and Two, a baseline for the study was established. This has been further developed in light of the preferred options which were brought forward from Stage Two. This updated baseline will further our understanding of the current conditions so that the full impacts of the options can be adequately appraised. For the previous baseline for this study, refer to WelTAG Stage One and Two. The additional baseline information since the completion of Stage Two is presented within this chapter. This information includes up-to-date data on employment, unemployment, workers, earnings and business counts.

3.2 ECONOMY

The Labour Market Profile of CCBC⁶ has identified that between October 2017 and September 2018, 75.3% of residents were economically active (for those aged 16-64), which is slightly below the Welsh average of 76.2%. There are 10,900 workless households in CCBC, which equates to 19.1% of households (an increase of 0.5% from 2016), 1.6% higher than across Wales in 2017. Based on 2018 data. The county's average out-of-work benefits claimants are 2.5%, in comparison to the Welsh average of 2.3% (May 2018).

Table 3-1 below shows that Caerphilly has a slightly higher economic inactivity of 24.7% compared to the Welsh average of 23.8%. The majority (33.6%) are made up of Long-term Sick. A higher proportion (26.3%) of residents are classed as wanting a job compared to the Welsh average of 22.3%.

Of the 75.3% residents that are economically active, 63.5% are employees and 5.8% are self-employed. The remaining 5.7% are unemployed. When comparing these figures to the Welsh average, Caerphilly has a higher percentage of both employees and unemployment.

⁶ Caerphilly County Borough Council Labour Market Profile
<https://www.nomisweb.co.uk/reports/lmp/la/1946157400/report.aspx> Accessed January-February 2019

Table 3-1 – Economic Inactivity ⁴

All People	Caerphilly	Caerphilly %	Wales %
Total	27,500	24.7%	23.8%
Student	5,600	20.4%	25.4%
Looking After Family/Home	5,400	19.5%	19.7%
Temporary Sick	#	#	1.7%
Long-Term Sick	9,300	33.6%	28%
Discouraged	!	!	0.4%
Retired	4,500	16.5%	14.7%
Other	2,300	8.2%	10.1%
Wants A Job	7,300	26.3%	22.3%
Does Not Want A Job	20,300	73.7%	77.7%

(October 2017 – September 2018 Data)

Source: ONS annual population survey

Sample size too small for reliable estimate

! Estimate is not available since sample size is disclosive

Table 3-2 – Employment & Unemployment ⁷

All People	Caerphilly	Caerphilly %	Wales %
Economically Active	85,800	75.3%	76.2%
In Employment	80,000	70%	72.6%
Employees	71,900	63.5%	62.5%
Self Employed	7,000	5.8%	9.5%
Unemployed	4,800	5.7%	4.6%

(October 2017 – September 2018 Data)

Source: NOMIS labour supply – based on the ONS annual population. Figures taken directly from the source.

⁷ <https://www.nomisweb.co.uk/reports/lmp/la/1946157400/report.aspx?pc=NP11%205ES#tabjobs>

There are a high number of workless households in Caerphilly at 19.1% which is higher than both the Wales and Great Britain averages at 17.5% and 14.5% respectively. Data from January to December 2017 shows that there were 10,900 workless households in Caerphilly.

Table 3-3 – Workless Households ⁴

	Caerphilly	Wales	Great Britain
Number of Workless Households	10,900	166,000	2,943,800
Percentage of Households That Are Workless	19.1%	17.5%	14.5%
Number of Children in Workless Households	#	67,100	1,280,500
Percentage of Children Who Are in Households That Are Workless	#	12.6	10.7

(January – December 2017)

Source: ONS annual population survey - households by combined economic activity status

Sample size too small for reliable estimate

Notes: Only includes those households that have at least one person aged 16 to 64.

Children refers to all children aged under 16.

The average earning per week for a Caerphilly resident equates to £504, which is lower than the Welsh and Great Britain averages which are £518.60 and £571.10 respectively. The difference between the Caerphilly and Wales full-time workers gross weekly pay is £14.30 lower than the Welsh average. The hourly pay excluding overtime is £12.97 which is in line with the Welsh average of £13, but considerably lower than the £14.36 Great Britain average.

Table 3-4 – Earnings by place of residence ⁴

	Caerphilly (£)	Wales (£)	Great Britain (£)
GROSS WEEKLY PAY			
Full-Time Workers	504.30	518.60	571.10
Male Full-Time Workers	550.20	551.90	612.20
Female Full-Time Workers	467.50	474.10	510.00
Hourly Pay - Excluding Overtime			
Full-Time Workers	12.97	13.00	14.36
Male Full-Time Workers	13.46	13.42	14.89
Female Full-Time Workers	12.35	12.32	13.56

(2018 Data)

Source: ONS annual survey of hours and earnings - resident analysis

Notes: Median earnings in pounds for employees living in the area.

The earnings based on the place of work shows a difference of £12.30 per week for full time workers when compared to the place of residence. This highlights that certain residents commute outside of the Caerphilly boundary to access higher paid jobs. The difference between the Caerphilly and Wales full-time workers gross weekly pay based on place of work is of £17.00 in favour of the national average.

Table 3-5 – Earnings by place of work ⁴

	Caerphilly (£)	Wales (£)	Great Britain (£)
GROSS WEEKLY PAY			
Full-Time Workers	492.00	509.00	570.90
Male Full-Time Workers	501.40	541.60	611.80
Female Full-Time Workers	463.90	469.50	509.80
Hourly Pay - Excluding Overtime			
Full-Time Workers	12.69	12.67	14.35
Male Full-Time Workers	13.07	13.02	14.88
Female Full-Time Workers	12.31	12.08	13.55

(2018 Data)

Source: ONS annual survey of hours and earnings - workplace analysis

Notes: Median earnings in pounds for employees working in the area.

There were 3,935 registered businesses in Caerphilly as of 2018 and over 4,895 local business units. There is a higher percentage of medium and large enterprises in Caerphilly at 1.9% and 0.5% when compared to the Welsh averages of 1.4% and 0.3% respectively.

Table 3-6 – UK Business Counts

	Caerphilly (Numbers)	Caerphilly (%)	Wales (Numbers)	Wales (%)
Enterprises				
Micro (0 To 9)	3,450	87.7%	92,235	89.1
Small (10 To 49)	390	9.9%	9,550	9.2
Medium (50 To 249)	75	1.9%	1,430	1.4
Large (250+)	20	0.5%	315	0.3
Total	3,935	-	103,530	-
Local Units				
Micro (0 To 9)	3,990	81.5%	105,095	83.1
Small (10 To 49)	725	14.8%	17,665	14
Medium (50 To 249)	150	3.1%	3,210	2.5
Large (250+)	30	0.6%	500	0.4
Total	4,895	-	126,470	-

Data from 2018

Source: Inter Departmental Business Register (ONS)

Note: % is as a proportion of total (enterprises or local units)

3.3 AIR QUALITY BASELINE

The WelTAG Stage Two's problem identification section found the elevated concentrations in NO₂ to be associated with the high traffic volumes and congestion with the eastbound morning peak. This is caused by vehicles climbing the A472 towards Hafodyrynys village. A map of this is available in **Figure 3-7**.

As part of WelTAG Stage Two, the Pollution Climate Model (PCM) projections presented in support of the 2017 Plan indicate that annual mean NO₂ concentrations on the section of the A472 under consideration will reach compliance with air quality limit values by 2026. However, this was based on 2015 monitoring data and since then there has been no reduction in NO₂ levels. Using national projection factors which account for the effect of improved emissions from the turnover in the vehicle fleet, and traffic count data the estimated year of compliance is 2029 from a 2017 baseline, as reported in the Stage Two Report.

As part of the Stage Three assessment a more detailed and robust 'Do Minimum' traffic model was used as a basis for estimating the year of compliance with no interventions.

3.3.1 PREDICTED MAXIMUM NO₂ CONCENTRATIONS AT THE A472 – NO INTERVENTIONS, STAGE THREE UPDATE

WelTAG Stage Two has predicted the maximum NO₂ concentration on the A472 with no interventions, to be compliant by 2029, instead of 2026 as initially indicated by a national assessment. The national assessment was based on 2015 monitoring data and but the analysis within the Stage Two report was based on 2017 monitoring data.

The future of compliance has been re-assessed at Stage Three through modelling. Receptors have been used in the model at residential locations, CCBC monitoring points, locations along the existing north path, existing south path and the new south path. In total 97 receptors have been used. The receptor network is shown as the dots in **Figure 3-1**.

Table 3-7 shows the predicted reduction in concentrations over time and the anticipated compliance date without intervention.

Table 3-7 - Roadside annual mean concentrations of NO₂, µg/m³ on A472

Measure	NO ₂ predicted concentration (µg m ⁻³)									
	2017	2018	2019	2020	2021	2022	2023	2024	2025	2026
Baseline	72	68	65	61	57	53	49	45	40	36

Note: *Red Box* Non-compliant, *Green Box* compliance achieved

3.3.2 MODEL FORECASTING YEARS

At WelTAG Stage Two it was identified that the compliance year without any local intervention was 2029. The 2029 compliance date at WelTAG Stage Two was based on 2017 baseline monitoring data and used a national projection factor for the vehicle emissions. The implementation year for most of the options is found to be no earlier than 2021. Therefore, the Stage Three assessment utilises 2021 and 2029 as the traffic forecast assessment years. The base traffic model was validated to 2018 data. The most recent annual air quality monitoring data available was for 2017, which was used for the base year along with the forecasting years is as follows:

- i 2021 (first implementation year for most of the options)
 - i 2029 (compliance year for NO₂ without any local intervention as identified at WelTAG Stage Two)
- Air quality modelled data were linearly interpolated for each intervening year between 2017, 2021 and 2029.

Figure 3-1 – Receptor Network Location Diagram

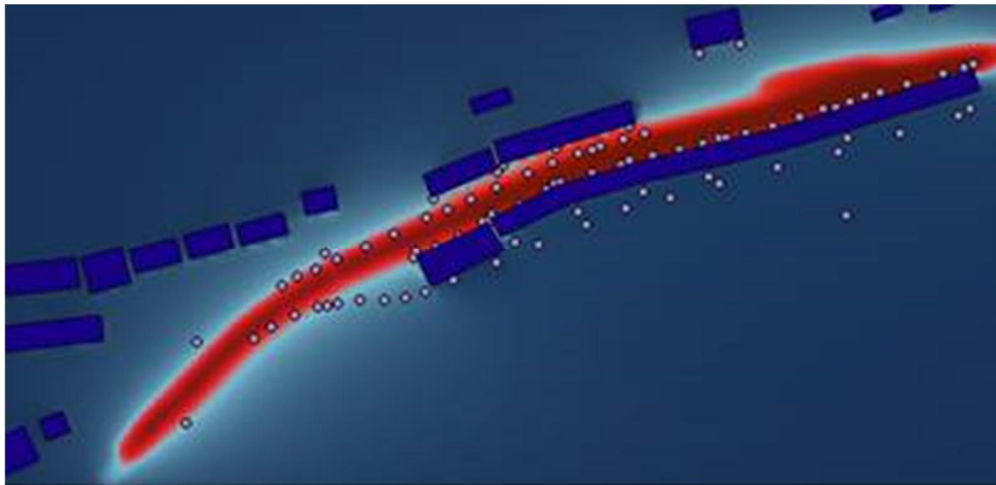

Table 3-8 shows a count the number of points less than or higher than $40\mu\text{g}/\text{m}^3$ of NO_2 . The clear majority of 70 receptor locations are compliant by 2023/2024. **The table shows that by 2025 all receptors will be compliant with the limit of $40\mu\text{g}/\text{m}^3$ of NO_2 .**

Table 3-8 – Future Compliance of NO_2 (Do Minimum)

Scenario	Total Number of Receptors	
	$\text{NO}_2 > 40$	$\text{NO}_2 < 40$
2017	56	41
2021	35	62
2022	31	66
2023	25	72
2024	10	87
2025	0	97
2026	0	97
2027	0	97
2028	0	97
2029	0	97

This table is the number of receptor points <40 , or $>40 \mu\text{g}/\text{m}^3$

Another year of monitoring data for 2018 is available for the Stage Three report. The annual mean concentration for 2018 was $62 \mu\text{g}/\text{m}^3$, a reduction of $8 \mu\text{g}/\text{m}^3$ from 2017. While the data for 2018

showed a similar seasonal trend to previous years, the overall concentrations were lower than many of the preceding years. This is shown in **Figure 3-2**. The data values presented are up to 2018 in **Figure 3-2** and **Figure 3-3**.

In **Figure 3-3** it is unclear as to why the 2018 concentrations have decreased and there is little evidence, at present to indicate this is a widespread trend.

Figure 3-2 - Seasonal trend in NO₂ at Hafodyrynys automatic monitoring site

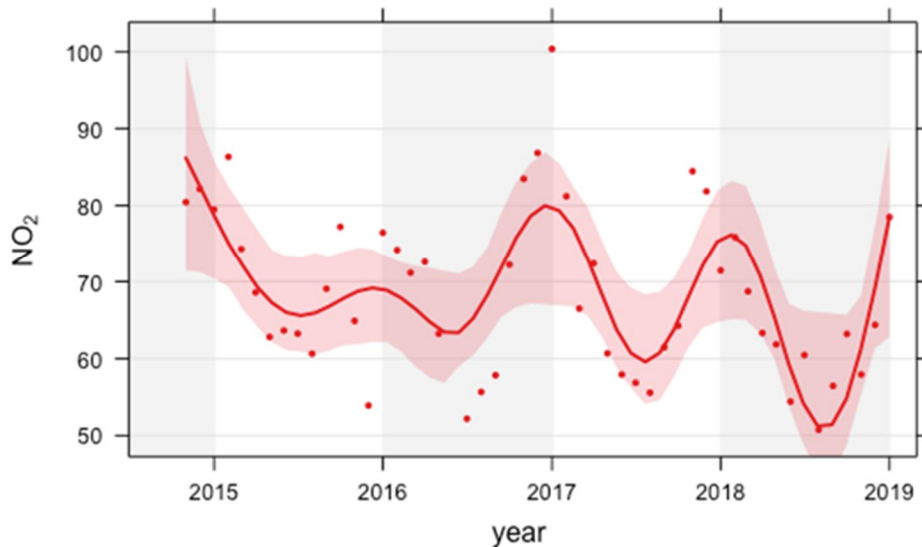

Note: The data values presented are up to the end of 2018

Figure 3-3 - Annual trend in NO₂ at Hafodyrynys automatic monitoring site

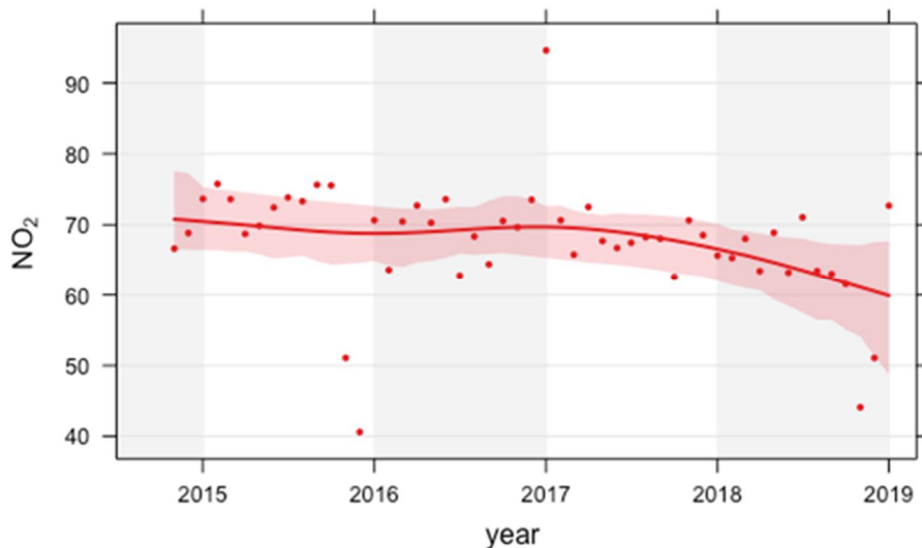

Note: The data values presented are up to the end 2018

3.4 TRAFFIC BASELINE

An Automatic Number-plate Recognition (ANPR) Survey has been carried out on the study corridor, A472 (Crumlin) in 2018. This has identified the emissions standards of the vehicle fleet in this location. This is broken down by European emissions standards, Euro 1 to Euro 6. The **Figure 3-4** identifies that there are no vehicles currently using the A472 on the study corridor which are Euro 1 (passenger vehicles registered from January 1993 up to January 1997), (LGVs registered from October 1994 up to October 1997) and (HGVs & Buses registered between 1992-1995).

Figure 3-4 – Base Year Vehicle emissions standards

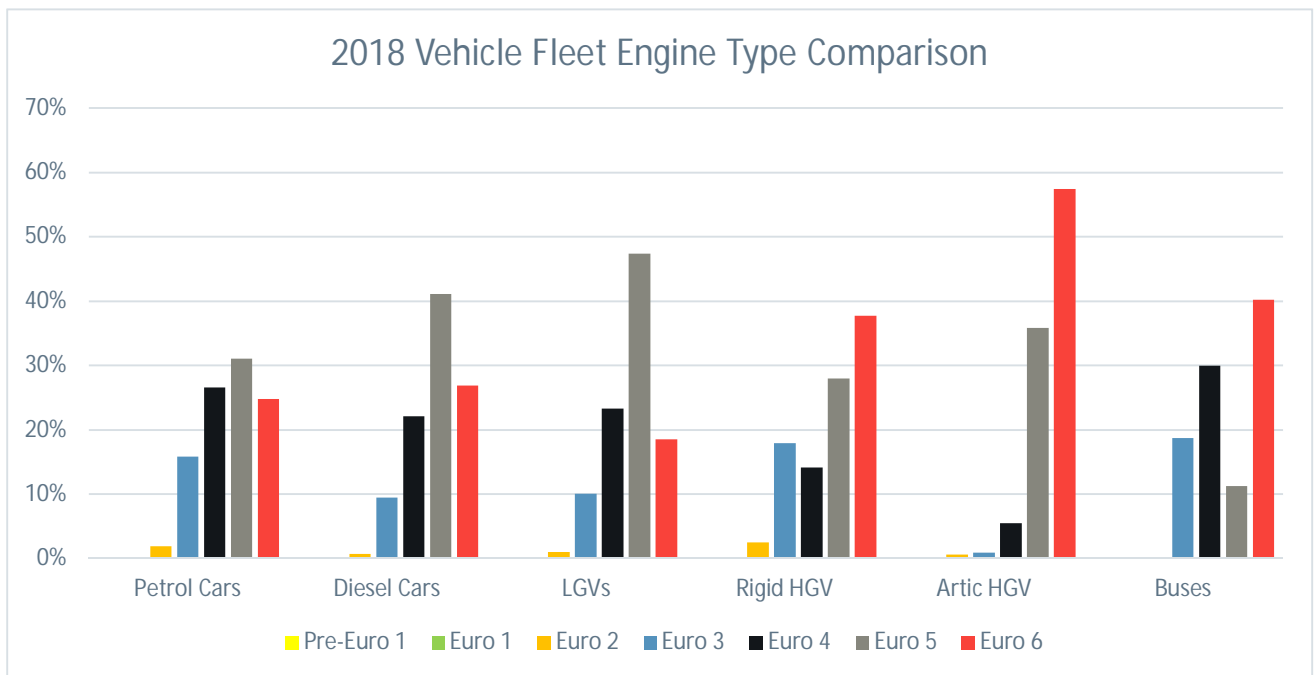

In 2018 the following percentage of vehicles which are older than Euro 4 Petrol Car and older than Euro 6 Diesel, would not be compliant and would therefore be impacted by a Clean Air Zone (CAZ):

- Petrol Car – 18%
- Diesel Car – 73%
- Diesel LGVs – 82%
- Articulated HGV – 43%
- Rigid HGV - 62%
- Buses – 60%

Note – this assumes implementation of the CAZ in the base year – a false scenario. The numbers above are likely to reduce over time due to turnover and modernisation of the fleet.

Further to this, data from the National Atmospheric Emissions Inventory (NAEI) has been used to calculate projection factors and then applying this to the local fleet data to give future year annual forecasts up to 2030. The base year vehicle emissions standards are shown in Figure 3-4. The forecast years for Stage Three are 2021, shown in Figure 3-5 and 2029 in Figure 3-6.

Figure 3-5 – 2021 Vehicle Engine Type Forecast Comparison

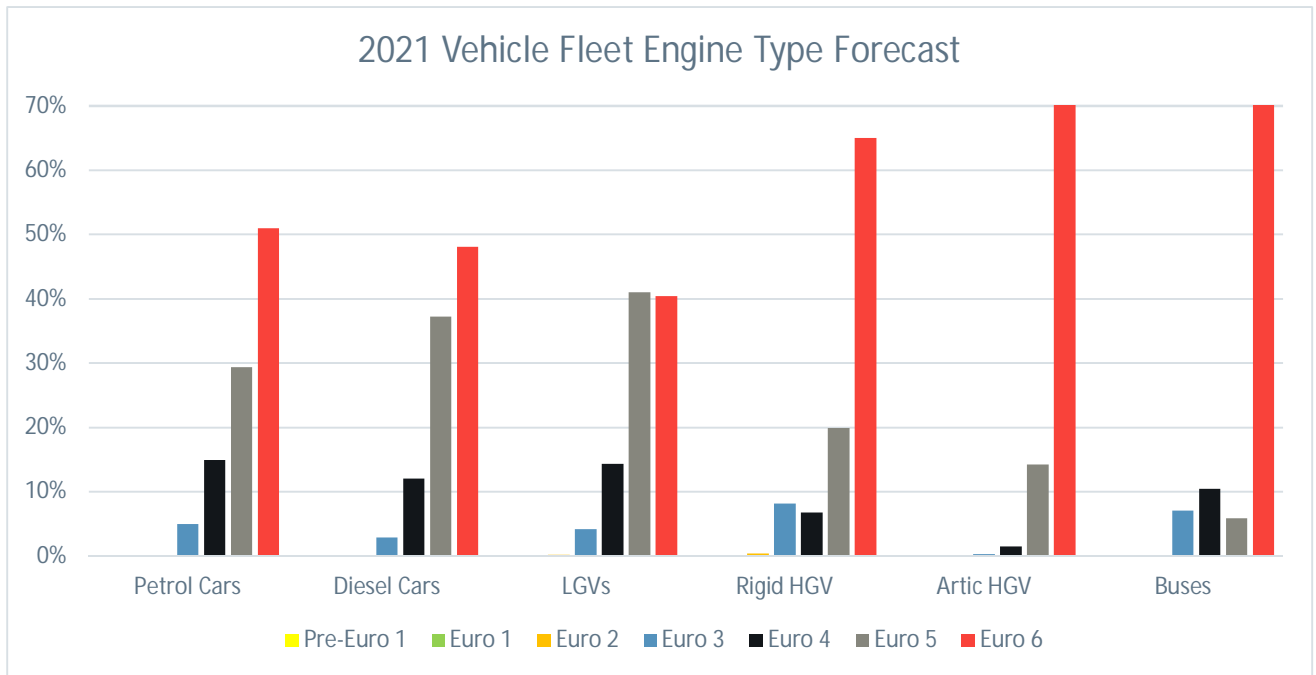

Figure 3-6 – 2029 Vehicle Engine Type Forecast Comparison

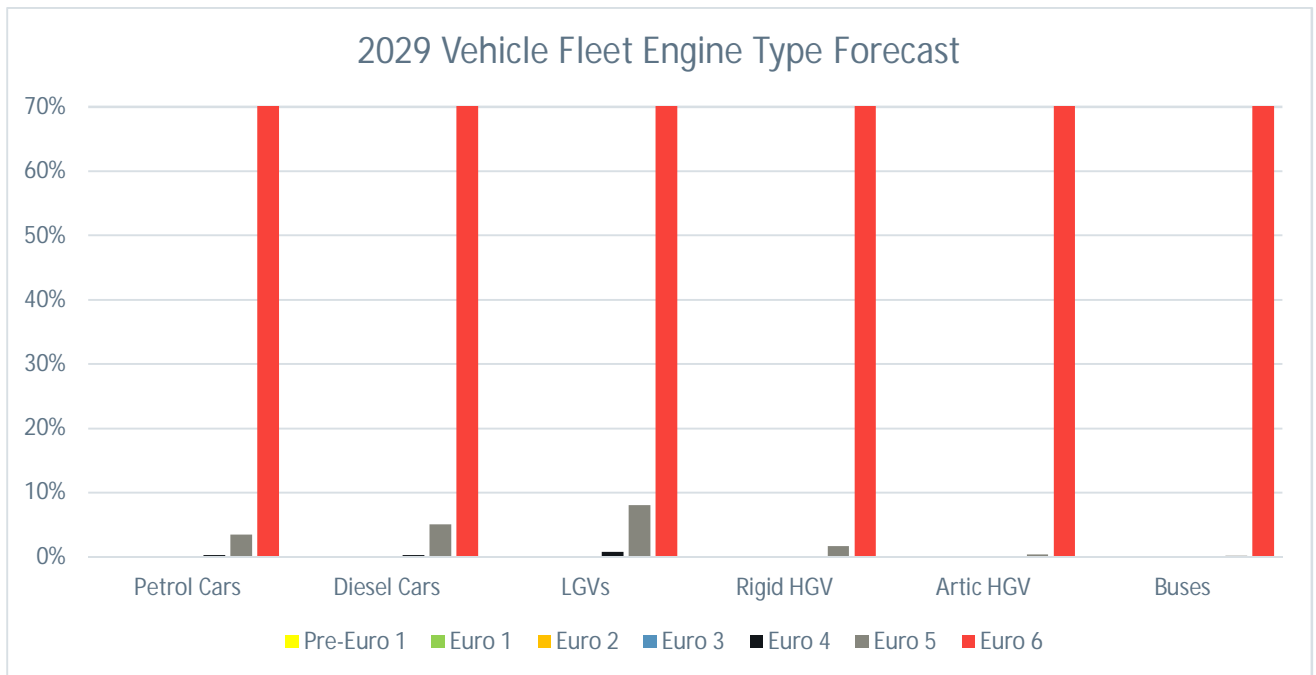

Table 3-9 shows the percentage of vehicles which are older than Euro 4 Petrol and older than Euro 6 Diesel, that are not compliant and would therefore be impacted by a Clean Air Zone (CAZ). The projections show that by 2021, around 5% of petrol cars will not be compliant with the emissions standards and would be subject to a CAZ charge, while just over half of diesel cars in the study area

would be affected. By 2029 it is projected that most vehicles will be compliant with the standards, with the highest impact of the CAZ being for diesel car and LGVs users at 5% and 9% respectively.

Table 3-9 – Clean Air Zone (CAZ) Impact (% of total) by Vehicle Type

Vehicle Type	2018 Baseline	2021	2029
Petrol Car	18%	5%	0.3%
Diesel Car	73%	52%	5%
LGVs	82%	60%	9%
Arctic HGV	43%	16%	0.3%
Rigid HGV	62%	35%	2%
Buses	60%	23%	0.2%

The **Figure 3-7** shows the eastbound traffic queue that is currently visible on the A472 towards Hafodyrynys in the morning period.

Figure 3-7 – AM Peak Eastbound Traffic Towards Hafodyrynys

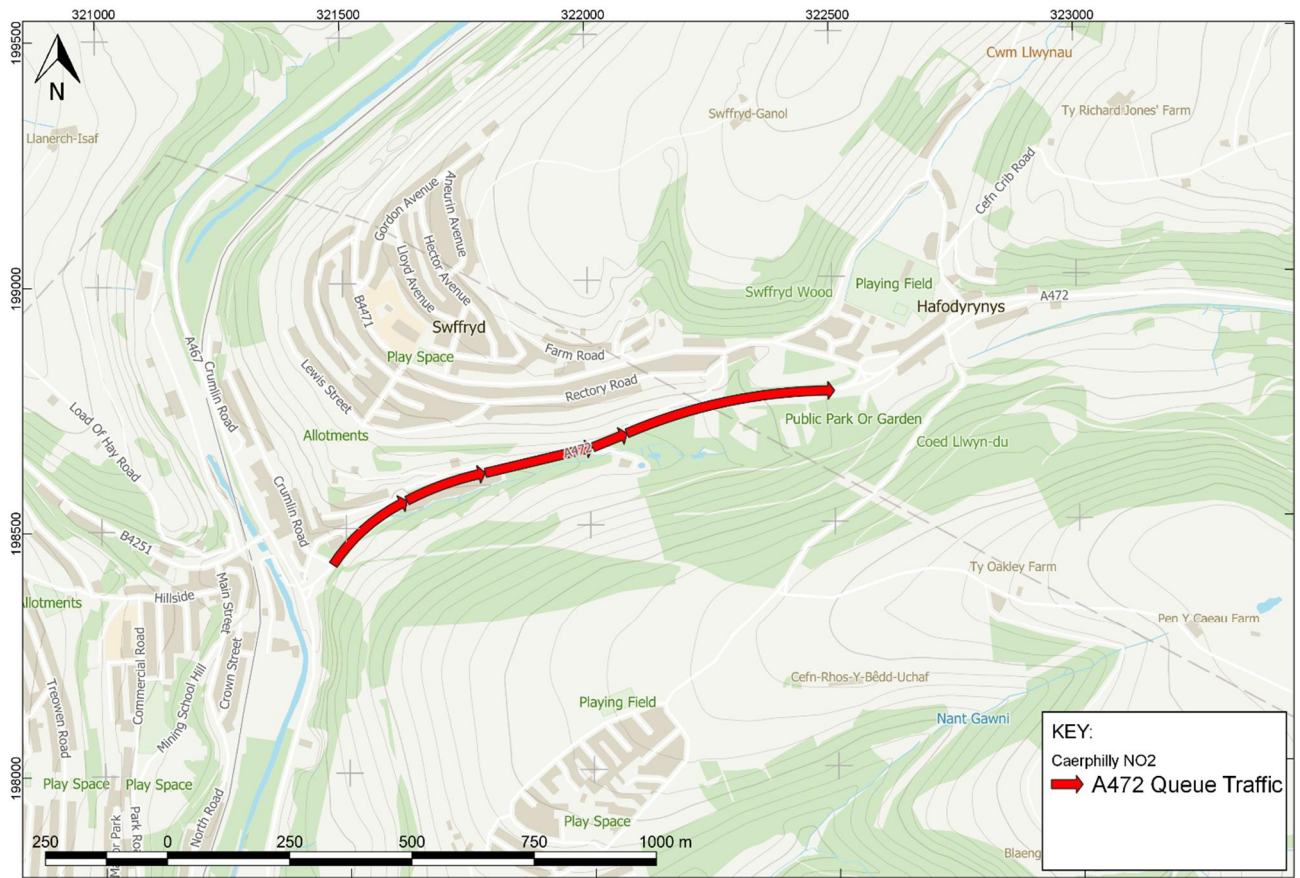

THE PROPERTY OF THIS DRAWING AND DESIGN IS VESTED IN WSP AND MUST NOT BE COPIED OR REPRODUCED IN ANY WAY WITHOUT THEIR WRITTEN CONSENT
 © OpenStreetMap contributors, CONTAINS ORDNANCE SURVEY DATA © CROWN COPYRIGHT AND DATABASE RIGHT 2016, ENVIRONMENT AGENCY INFORMATION © ENVIRONMENT AGENCY AND DATABASE
 RIGHT 2016
 BRITISH GEOLOGICAL SURVEY MATERIALS © NERC 2016

An Automatic Traffic Count (ATC) survey has been undertaken on A472 Hafodyrynys Road, in the direct vicinity of Woodside Terrace. The data collected through the survey, collated the vehicle flows with the 15-minute intervals and distinguish the vehicles by their class.

Figure 3-8 and **Figure 3-9** present the 5-day average flow for the light vehicles and HGVs respectively. As it can be observed, the light vehicle flow increases notably between 06:00 and 08:00, reaching approximately 1,800 vehicles per hour. It falls then around 10:00, to increase again gradually between 12:00 and 17:00, when it reaches similar flows to that of the AM peak. From around 18:00 the traffic flow gradually diminishes.

Figure 3-8 – 5 Day Average Light Vehicles Flow

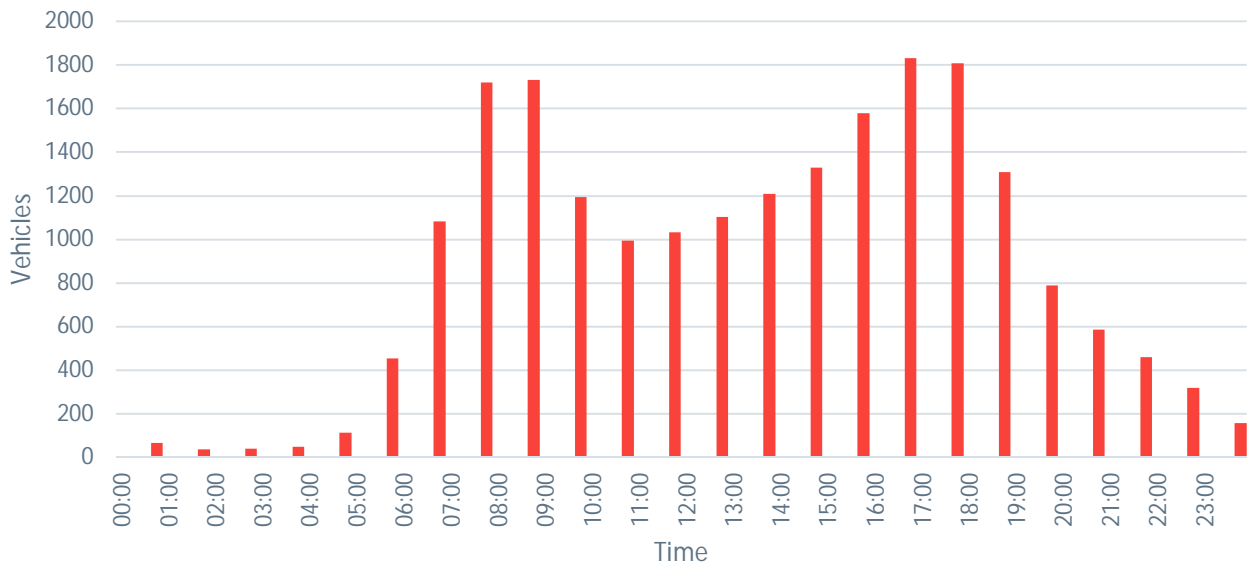

The HGV traffic flow presented in **Figure 3-9**, increases gradually from approximately 05:00 until 14:00 with only a small decrease at 11:00. After reaching its peak at 14:00 of just under 30 vehicles per hour, the HGV flow decreases then gradually until 20:00 and remains constant until the morning increase.

Figure 3-9 – 5-day Average HGVs Flow

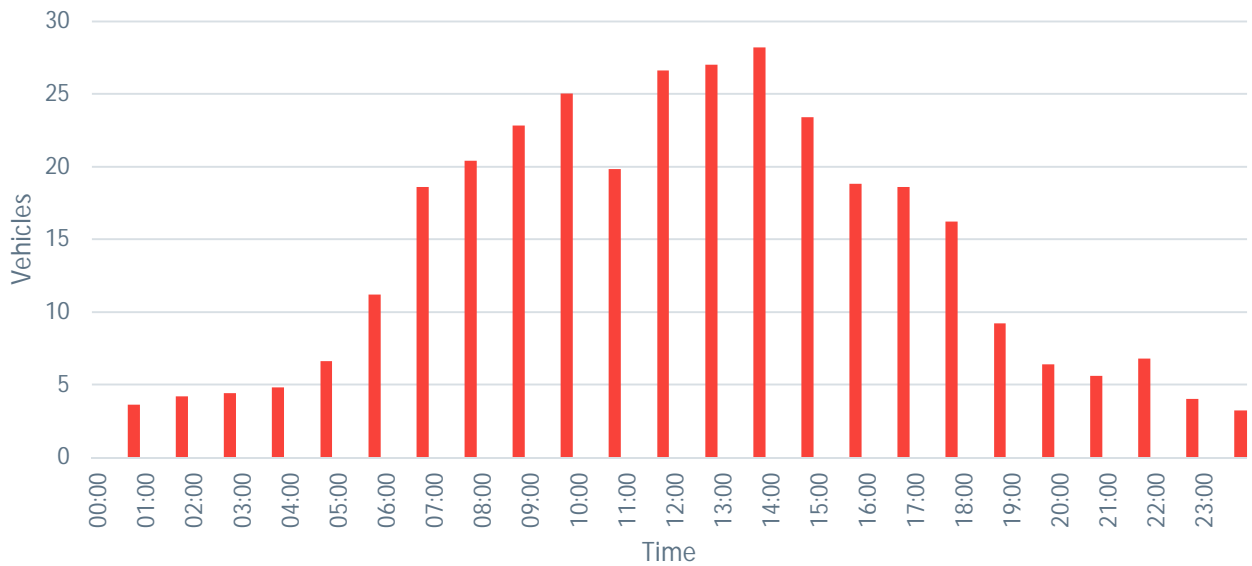

The Bluetooth journey time surveys were carried out from 09-05-2018 to 05-06-2018 to assess the journey time during both the weekday peak hours and Saturday peak hour.

Figure 3-10 – Bluetooth Journey Time Survey

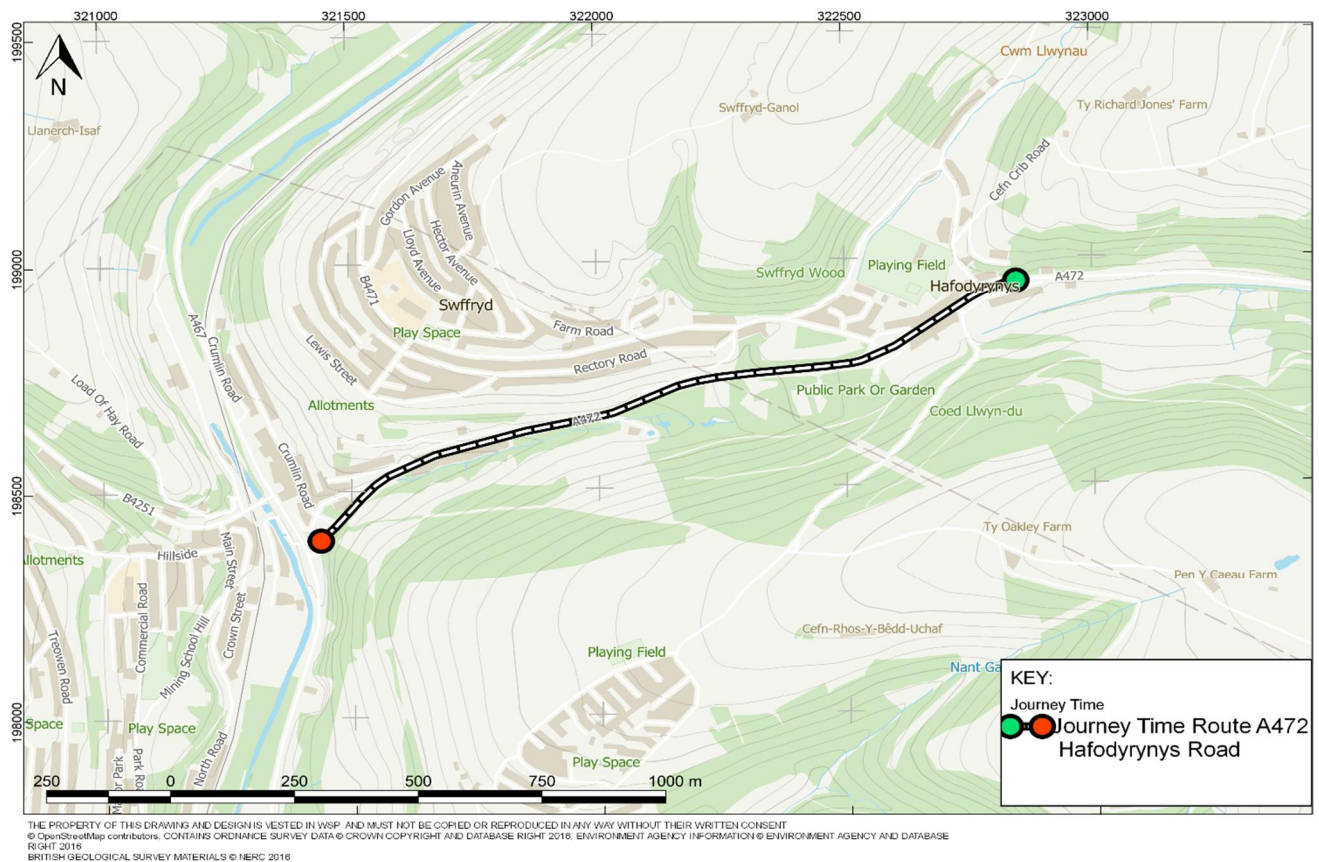

Figure 3-10 shows the extent of the survey route where the Bluetooth journey time data has been collected. The total length of the study route is 1 mile.

Figure 3-11 demonstrates a clear increase in the journey time for eastbound flows during the morning AM Peak. This suggest that there could be localised congestion as the PM, Inter Peak, and 24hr peak journey times are less than the AM peak and the associated westbound journey times.

Figure 3-11 – Comparison of Bluetooth Journey Time - Weekdays



The Saturday journey times are shown in **Figure 3-12 – Comparison of Bluetooth Journey Time - Saturday**. It is clear from this figure that journey times are noticeably greater for westbound flows compared to eastbound.

Figure 3-12 – Comparison of Bluetooth Journey Time - Saturday

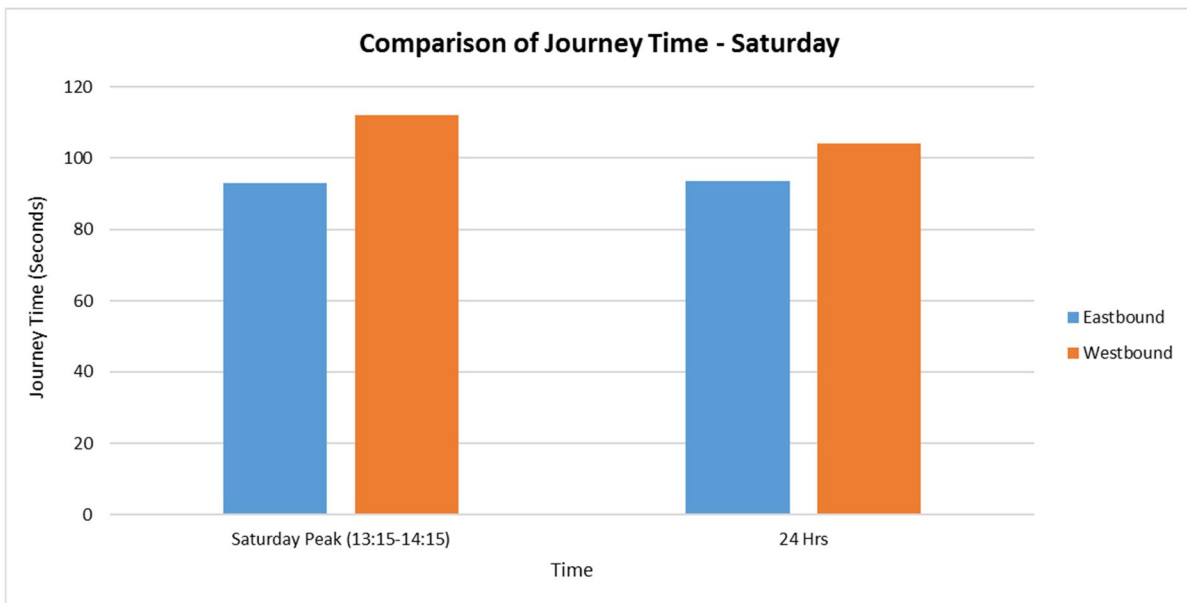

3.5 ACTIVE TRAVEL

Some of the proposed options are likely to impact on the active travel provision of Hafodyrynys. It is important to know the number of pedestrians using the pathways to also quantify the exposure to NO₂ and the impact on the pathways as a result of any of the proposed options. The largest impact is likely to be on walking on the two pathways adjacent to the Woodside Terrace.

Pedestrian count results are presented in **Table 3-10** from a video survey undertaken on Monday 14th May 2018. On this date there was also a general waste collection service at around 14:15. The figures below show that the south side, directly in front of the Woodside Terrace, is more heavily utilised than the north side. There are 38 pedestrians using the south side and 14 pedestrians using the north side. In total there are 52 pedestrians using both sides of the pathways.

Table 3-10 – Pedestrian Count outside Woodside Terrace, Hafodyrynys

Time	Pedestrians			
	South Side		North Side	
	Uphill	Downhill	Uphill	Downhill
6:30-7:30	1	0	0	1
7:30-8:30	0	4	0	2
8:30-9:30	0	1	2	1
9:30-10:30	0	0	1	2
10:30-11:30	2	0	0	0
11:30-12:30	1	3	0	1
12:30-13:30	1	2	0	0
13:30-14:30	2	4	0	0
14:30-15:30	1	4	3	0
15:30-16:30	6	1	0	0
16:30-17:30	1	0	0	0
17:30-18:30	3	1	1	0
18:30-19:00	0	0	0	0
Total	18	20	7	7
	38		14	
	52			

Pedestrian surveys were carried out from 09-05-2018 to 22-05-2018 to assess the utilisation and demand of pedestrian crossings within the study area during the weekday peak hours and Saturday. The surveyed pedestrian crossing sites are presented in **Figure 3-13**.

Figure 3-13 – Pedestrian Survey Site Number

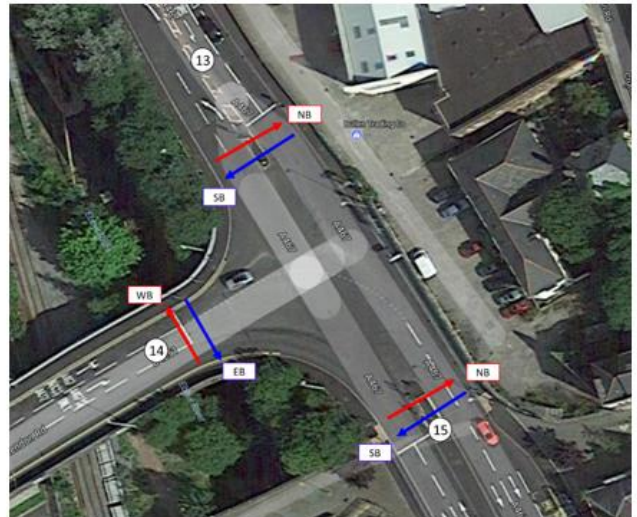
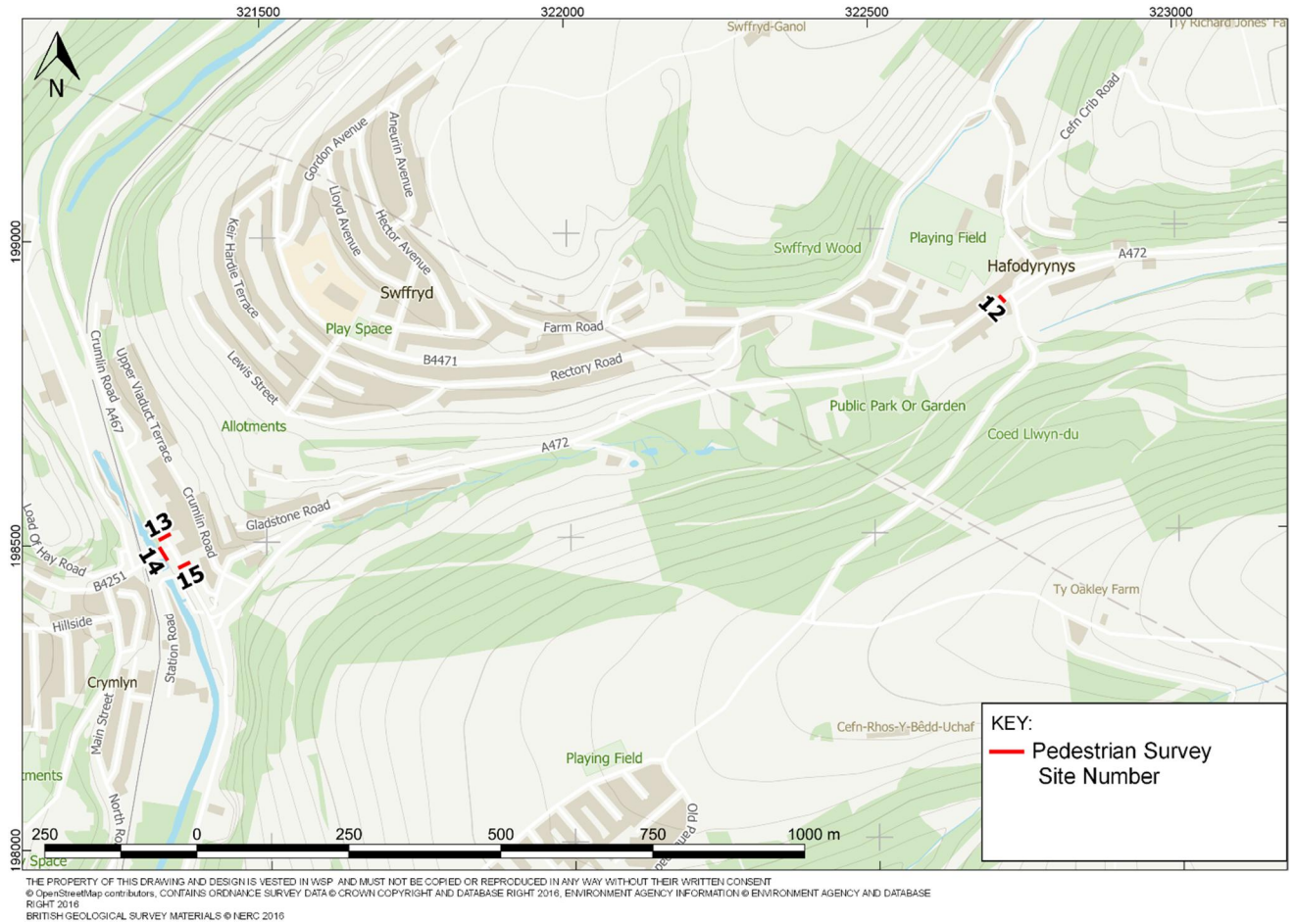

Table 3-11 shows the weekday pedestrian counts for the four sites. Site 12 is used by less than 5 pedestrians during all peaks and directions. There are 16 pedestrians travelling eastbound and 21 westbound over a 12-hour period. Site 13 and 14 have very low utilisation, with no pedestrians using them during all peaks and directions and only marginal usage in the off-peak visible in the 12-hour period column. Site 15 has a considerable high pedestrian demand compared to the other sites. The

majority of demand is for southbound movements during the AM and PM, while in the inter-peak the predominant movement is in the northbound direction.

Table 3-11 – Pedestrian Count - Weekday

Site	Direction	AM Peak (7:30-8:30)		IP (15:00-16:00)		PM Peak (16:30-17:30)		12 Hrs (7:00-19:00)	
		Pedestrian	Cyclists	Pedestrian	Cyclists	Pedestrian	Cyclists	Pedestrian	Cyclists
Site 12	Eastbound	0	0	1	0	2	0	16	3
	Westbound	2	0	2	1	3	1	21	3
Site 13	Northbound	0	0	0	0	0	0	2	0
	Southbound	0	0	0	0	0	0	0	0
Site 14	Eastbound	0	0	0	0	0	0	0	0
	Westbound	0	0	0	0	0	0	1	0
Site 15	Northbound	4	0	23	0	10	0	81	4
	Southbound	22	0	7	0	15	0	113	3

Table 3-12 shows the Saturday pedestrian counts for the four sites. Site 12 has a considerable amount of flow in the 12-hour, with 24 pedestrians travelling eastbound and 30 travelling westbound. Site 13 and 14 have low utilisation, with three pedestrians in each direction at Site 13 and one pedestrian at Site 14. Site 15 has a high pedestrian demand for the 12-hour period, with 72 travelling northbound and 117 travelling southbound.

Table 3-12 – Pedestrian Count - Saturday

Site	Direction	Saturday Peak (13:15-14:15)		12 Hrs (7:00-19:00)	
		Pedestrian	Cyclists	Pedestrian	Cyclists
Site 12	Eastbound	5	1	24	1
	Westbound	4	0	30	3
Site 13	Northbound	0	0	3	0
	Southbound	0	0	3	1
Site 14	Eastbound	0	0	1	0
	Westbound	0	0	0	0
Site 15	Northbound	4	0	72	3
	Southbound	12	0	117	3

3.6 OTHER BASELINE DATA

More baseline data is presented in the Impact Assessment Report (IAR).

Further baseline information is contained within the WeITAG Stage One report for the following areas:

- | Infrastructure and Local Facilities;
- | Traffic Flows;
- | Journey Time and Reliability;
- | Personal Injury Collision Data;
- | Public Transport;
- | Origin and Destination Analysis;
- | Economy;
- | Demographics;
- | Other Related Work; and
- | Committed Developments

More baseline information is available also within the WeITAG Stage Two report for the following areas:

- | Air Quality Baseline
- | Sensitive Environmental Areas
- | Water Environment
- | Cultural Heritage and Historic Landscape Designations

4

TRANSPORT CASE

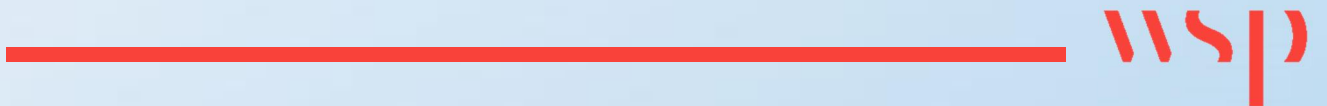

4 TRANSPORT CASE

4.1 OVERVIEW

The Transport Case ‘tells you what the expected impacts of the project are, how the project will contribute to the well-being goals and whether a project will provide value for public money. This is the equivalent of the ‘Economic Case’ in HM Treasury’s Green Book. This is achieved by considering the social, cultural, environmental and economic costs and benefits of each option.

Whilst WelTAG provides a fixed framework for appraisal, the guidance acknowledges that the level of detail provided in the WelTAG report should be proportionate to the impacts under consideration. Therefore, the transport case focuses on air quality and reflects the key considerations in relation to the EU Air Quality Directive and bringing forward compliance with limit values.

4.2 METHODOLOGY

The approach to the Stage Three level of appraisal is intended to examine in greater detail the physical ‘hard measures’, which have tangible benefits for tackling the problem under consideration. The ‘soft measures’ included within the complementary package have not been modelled as the direct benefits are expected to be intangible. The general approach to the modelling of measures is outlined in **Table 4-1**.

Table 4-1 – Modelling Approach to Measures

Ref	Measure	Traffic Modelling Requirement	Air Quality Modelling Requirement
S1	Change Signal Timings at Crumlin Junction	Yes, for AM peak hour only	Included
S2	Signalise the A472/B4471 Swffryd Junction and introduce an eastbound queue detector	Yes, for all peak hours	Included
S3	Demolish Dwellings at Woodside Terrace and Re-align Road	No – this option utilises Do-Minimum traffic data.	Included
S4	Peak Period HGV Bans	Yes, for AM and PM peak hour.	Included
S5	Clean Air Zone / Low Emission Zone	Yes, for all Peak hour – Class D ⁸ (with JAQU Behavioural Response assumptions)	Included

⁸ Class A - Buses, coaches, taxis and private hire vehicles (PHVs); Class B - Buses, coaches, taxis, PHVs and heavy goods vehicles (HGVs); Class C - Buses, coaches, taxis, PHVs, HGVs and light goods vehicles (LGVs); Class D - Buses, coaches, taxis, PHVs, HGVs LGVs and cars where all petrol vehicles should comply with at least Euro 4 and all diesel vehicles Euro 6 emission standards

Ref	Measure	Traffic Modelling Requirement	Air Quality Modelling Requirement
S6	Traffic Management Option - Change Signal Timings at Crumlin Junction (Option 1) + Signalise the A472/B4471 Swffryd Junction with 2 lanes on A472 EB (Option 2)	Yes, for all peak hours.	Included
S7	Do Max - Change Signal Timings at Crumlin Junction + Signalise the A472/B4471 Swffryd Junction with 2 lanes on A472 EB + Clean Air Zone / Low Emission Zone	Yes, for all peak hours.	Included

4.2.1 ENVIRONMENTAL APPRAISAL

4.2.1.1 Transport Modelling

The emissions and dispersion modelling undertaken at Stage Two was based on the assumed impacts of measures on traffic speeds and volumes. At Stage Three a fully quantifiable approach to appraising the benefits of measures has been undertaken, and this required the ‘hard measures’ to be modelled with microsimulation traffic modelling. It was not necessary to undertake traffic modelling for all measures as some measures (e.g. Demolition) are not expected to result in a change in traffic flows. The static VISSIM micro-simulation model has two forecast years, 2021 and 2029.

A static VISSIM micro-simulation model was developed for the morning peak, inter-peak (IP), evening peak and Saturday peak for the A472 Hafodyrynys Road study corridor, utilising demand data from an extensive traffic data collection exercise which was undertaken in 2018. This included 10 automatic traffic counters (ATC) on the A472 Hafodyrynys Road, and the micro-simulation model was calibrated and validated utilising journey time and queue data. Results were output and averaged over several random seeds to ensure the ‘daily variability’ in traffic flow was accurately modelled. High resolution data was outputted from the model (across 350 data collection points) and included volume, classification and speed data. The ATC data was used to factor the morning, inter-peak evening peak hour flow data to AM, IP, PM, Saturday, and off-peak periods covering 24 hours in total.

Whilst the model was developed for the A472 Hafodyrynys Road corridor of the exceedance area only, general consideration has been given to the wider impacts of displacing traffic in the instance of peak period HGV bans and Clean Air Zones. The full detail on the traffic modelling, including the base model calibration and validation statistics are included within the WelTAG Stage Three Impact Assessment Report (IAR).

The base year for the VISSIM model is 2018. Growth factors were derived from TEMPro 7.2 to growth the traffic data to 2021 and 2029. The TEMPro growth factors for Caerphilly are presented in **Table 4-2**.

4.2.1.2 Strategic modelling

As part of the Stage Three assessment work, the CAZ option has been modelled within the South-East Wales Transport Model (SEWTM) to assess the re-distribution of traffic.

Strategic models operate through repeated iterations of traffic assignment to the network, with costs calculated for the current run and fed forward into the next iteration for re-routing traffic until the model

converges (when there is little change between one iteration and the next). The convergence of the model is controlled by looking at statistics for the model as a whole; this can mean that when running networks with slightly different properties or flow patterns (such as testing schemes that only affect a small part of the model, such as in this case), there is often a difference in the traffic flows that has nothing to do with the specific changes put in but is just because the model has converged with a slightly different answer, and these differences are referred to as 'noise' when comparing two models. Where changes are small because of a scheme it is therefore difficult to separate out the specific changes due to the scheme from any background noise.

Below is a summary of the SEWTM results for a CAZ Option Class D⁹ with JAQU Behavioural response¹⁰. The modelling results are based on a 2026 forecast assessment year. This year has been utilised as the model does not have either the 2021 or 2029 assessment years, whilst 2026 is available and served as a proxy year between 2021 and 2029.

i Morning Peak

There are approximately 90 vehicles westbound that reroute from along Hafodyrynys Road. Approximately half of these trips were coming from the north, with those trips previously following Swffryd Road before coming down Hafodyrynys Road, while in the Do Something they route directly along the A467. The other half of these trips were routing along the A472 from the east; due to the background traffic in the model it's unclear where these trips may have re-routed to or from.

i Inter-peak

There are approximately 10 vehicles westbound and 25 vehicles eastbound that re-route from along the Hafodyrynys Road. Most of these flow changes continue to the east along the A472, however similarly to the AM and therefore in combination with the small flows being talked about it's not clear whether there's a specific route that these vehicles re-route on to.

i Evening Peak

There are approximately 10 vehicles westbound and 10 vehicles eastbound that re-route from along the Hafodyrynys Road. Similarly, to the AM and IP time periods, the small flows being talked about and the background traffic in the model make it unclear where vehicles may be re-routing to.

These results have been used to inform the distributional analysis. However, the results should be treated with caution due to limitations of the South-East Wales Transport Model (SEWTM). More detail on the SEWTM model outputs is contained within the IAR.

⁹ Class D - Buses, coaches, taxis, PHVs, HGVs LGVs and cars where all petrol vehicles should comply with at least Euro 4 and all diesel vehicles Euro 6 emission standards

¹⁰ JAQU (Defra and Department for Transport Joint Air Quality Unit) provide guidance on the likely behavioural responses to a charging Clean Air Zone. Details are available in the Impact Assessment Report.

4.2.1.3 Traffic Modelling Assumptions

Table 4-2 – Local Growth Figures for A472 Crumlin (TEMPro)

	AM Peak Hour	Inter-Peak	PM Peak Hour	Saturday
2021	1.0492	1.0580	1.0477	1.0490
2029	1.1121	1.1320	1.1094	1.1153

Table 4-3 below shows the weekday conversion factors which have been calculated from a two-week average survey data. The Saturday conversion factors were also calculated from the same survey dataset but only looking at the average Saturday data.

Table 4-3 – Time Conversion Factors

	Weekday Factors
AM Peak Hour to AM 3hr Period	2.6
IP Average hour to IP 6hr Period	6
PM Peak Hour to PM 3hr Period	2.6
AM + PM + IP Peak Hours to OP Period	0.9

As part of the model calibration and validation it was identified that the morning peak hour for the eastbound and westbound direction does not coincide. As a result, the model period was extended to 2 hours to ensure that the complex interactions within the morning peak could be accurately modelled.

4.2.1.4 Air Quality

The air quality modelling can be broadly split into two components:

- ┆ Emission modelling
- ┆ Dispersion modelling

Emission modelling

The emission modelling for this study is essentially a translation of the results of the traffic microsimulation described in previous sections- with an emphasis on avoiding loss of temporal variance in the results of the traffic model. The emissions model also makes use of ambient vehicle emission measurements from two campaigns carried out in 2018.

The modelled traffic conditions were passed through our emission model (which is based on COPERT but tuned with the measured vehicle emission data) using discrete values for each hour so that detailed temporal patterns could be captured, and therefore reflected in the annual mean pollutant values reported. This represents a significant enhancement over the Stage 2 work which used average speeds and flows across the day.

In addition to the activity-based traffic scenarios modelled technology changes implied by the CAZ scheme (based on Class D¹¹, with behavioural responses) have been incorporated into the model. This was done by modelling each link using independent flow, speed and fleet composition for each of the 24 hours in a typical day. The detailed temporal allocation of emissions also enabled the modelling of the HGV scheme impacts specific to the time of the day affected.

An example of the temporal allocation of emissions is provided in **Table 4-4** where the effect of both the tidal traffic pattern and the uphill/downhill effect can be observed in the emission curves.

Table 4-4 - Daily NO_x emission profile through street canyon (note higher values uphill)

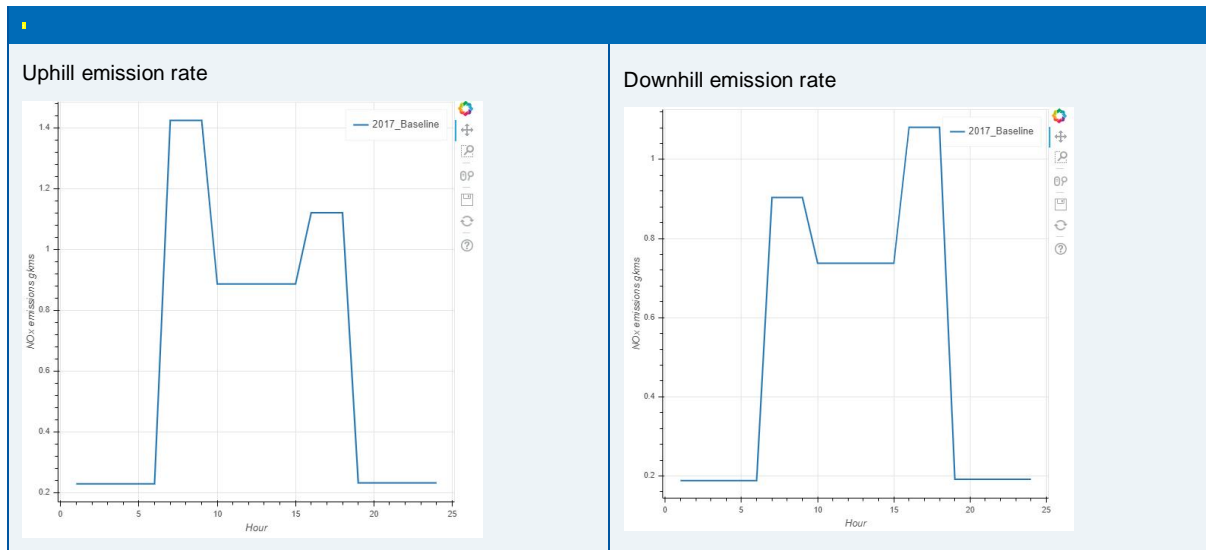

The emission modelling approach was written into a series of python programs to enable the modeller to vary the flow, speed, fleet mix and gradient for each link, for each hour of the day. This represents a significant enhancement over simple daily average-based methods.

Air quality modelling

The Hafodyrynys Road location presents a set of topographical factors which complicate air quality modelling at the location. These can be summarised thus:

- 1) The road transects an obvious street canyon which is asymmetrical- the north elevation is higher than the south
- 2) The street canyon lies within a valley. The wider topography of the area comprises many hills and valleys.
- 3) The street canyon has an upwards gradient running from West to East

¹¹ Class D - Buses, coaches, taxis, PHVs, HGVs LGVs and cars where all petrol vehicles should comply with at least Euro 4 and all diesel vehicles Euro 6 emission standards

In isolation each of these factors would present a challenge for dispersion models commonly used in the UK. The confluence of all of these factors has led us to select the GRAL modelling suite which is well suited to deal with these additional challenges.

The air quality modelling for the Woodside Terrace corridor was undertaken in the GRAL dispersion model, supported by meteorological modelling undertaken in the GRAMM processor. Much of the detail around this method remains unchanged from the Stage Two report so is not reproduced here (a full methodological report is provided in the Impact Assessment Report).

The GRAL/GRAMM modelling system (hereafter called 'GRAL') was developed by the Graz University of Technology, Institute for Internal Combustion Engines. GRAL is a sophisticated, non-steady state air quality model which has been used extensively in Europe.

For the purposes of this study we have followed the advice set out in the guidance note by the developers of GRAL which is circulated with the model code.

The air quality modelling was carried out using wind and cloud data from the Cardiff Airport station in 2017, which was used to provide boundary conditions to the regional domain represented in the GRAMM met model. Subsequently GRAMM provides the meteorological boundary conditions to the GRAL dispersion model. The GRAMM domain covers an area of around 9km x 9km centred on the GRAL domain.

Each hour was modelled individually by averaging the meteorology across the year for the hour- e.g. all 1am hours are grouped and modelled as an average, all 2am hours are grouped and so on. This means that the temporally detailed emissions can be presented to the appropriate meteorology in each hour.

The GRAL domain covering the Woodside Terrace corridor is comprised of 378 x 177 x 12 cells in the x, y and z axes, set to a horizontal resolution of 1m (Figure 4-1).

Two further grids were also modelled (mainly to support the economic and health impact appraisals) using the Ricardo RapidAIR model. The RapidAIR domain shown below was also prepared at 1m resolution and a further larger domain was modelled for the distributional analysis at 3m resolution (see Table 4-2). RapidAIR is Ricardo Energy & Environment's propriety modelling system developed for urban air pollution assessments. The model is based on convolution of an emissions grid with dispersion kernels derived from the USEPA AERMOD¹² model. The physical model parameterisation (release height, initial plume depth) closely follow guidance provided by the USEPA in their statutory road transport dispersion modelling guidance¹³. AERMOD provides the algorithms which govern the dispersion of the emissions and is an internationally accepted model for traffic studies. Further

¹² https://www3.epa.gov/ttn/scram/dispersion_prefrec.htm#aermod

¹³ <https://www.epa.gov/state-and-local-transportation/project-level-conformity-and-hot-spot-analyses>

details about the RapidAir model, including results of a validation study in London, has been published in a peer-reviewed academic journal¹⁴.

Figure 4-1 Air quality simulation domain

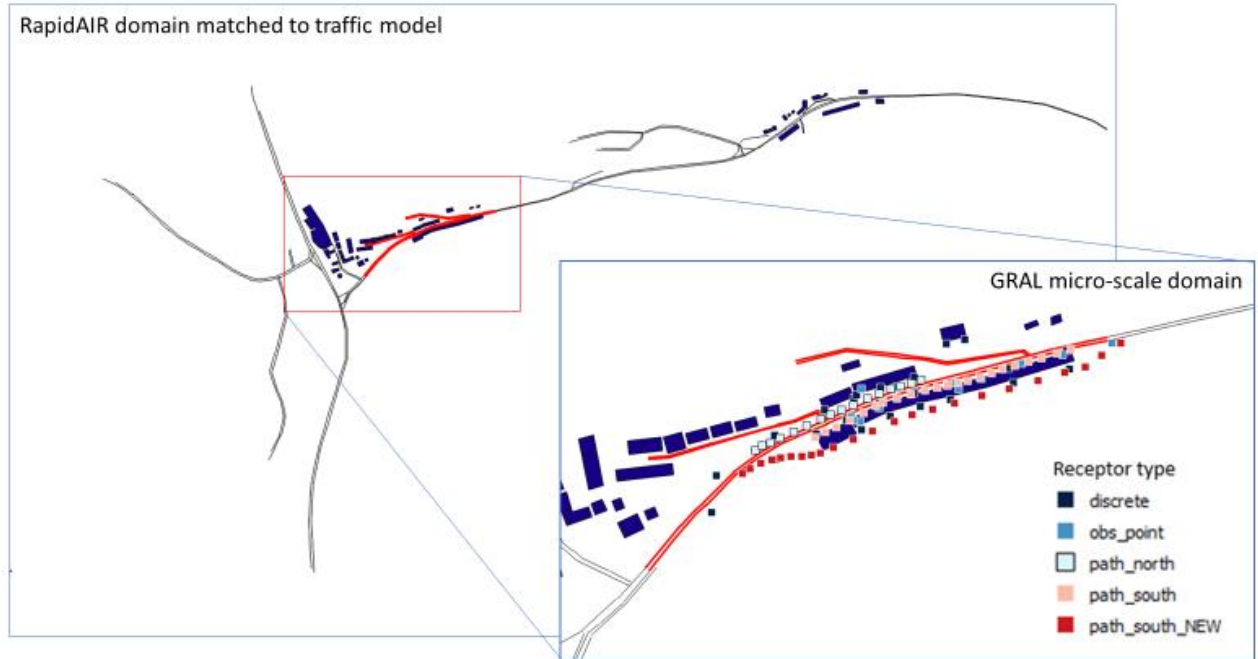

¹⁴ Masey, Nicola, Scott Hamilton, and Iain J. Beverland. "Development and evaluation of the RapidAir® dispersion model, including the use of geospatial surrogates to represent street canyon effects." *Environmental Modelling & Software* 108 (2018): 253-263.

Figure 4-2 Regional simulation domain



Non-road background concentrations of NO_x for 2017 were obtained from the Defra UK-Air website. The component from road traffic was removed to avoid double counting. The background air pollution climate in Hafodyrynys is quite low, with an average value at the model domain of around 9 µg/m³. The low background value further reinforces the very dominant effect of local traffic on the NO₂ climate in the area.

The GRAL results require conversion with an empirically derived equation. A formula is provided by the model developers, but it is based on conditions in Europe, so a conversion function specific to the study was derived. The default values for f-NO₂ in the NO_x to NO₂ calculator were used (0.28 in 2017 for 'All UK Traffic').

The background value was input into the Defra NO_x to NO₂ calculator along with the diffusion tube results provided by CCBC to obtain a conversion curve to be applied to the modelled NO_x concentrations. A 3rd order polynomial expression was obtained which explains 99.999% of the variance in the relationship between total NO_x and total NO₂. The expression is provided in Equation 1 below.

Equation 1

$$NO_2 = 0.00000089x^3 - 0.00079666x^2 + 0.52084404x + 3.7371263$$

where x = total annual mean NO_x (sum of traffic NO_x and background)

4.3 AIR QUALITY APPRAISAL

The options appraised for their air quality effects are as follows:

Table 4-5 – Option Description

Reference	Measure Description
1	Change Signal Timings at Crumlin Junction
2	Signalise the A472/B4471 Swffryd Junction
3	Demolish Dwellings at Woodside Terrace and realignment of the southern footpath
4	Peak Period HGV Bans
5	Clean Air Zone / Low Emission Zone
6	Traffic Management Option (Changing Signal Timings at Crumlin Junction & Signalise the A472/B4471 Swffryd Junction)
7	Do Maximum Option (Changing Signal Timings at Crumlin Junction & Signalise the A472/B4471 Swffryd Junction & Clean Air Zone / Low Emission Zone)

The section 4.3.1 Scenario Results below presents plots and numerical values for the following scenarios:

- 1) Baseline 2017
- 2) Do-minimum 2021
- 3) Scenario 3 - Do-minimum 2021 emissions with demolition and south path realignment
- 4) Scenario 4 - 2021- HGV ban in peak period
- 5) Scenario 5 - 2021 Class D¹⁵ CAZ with Behavioural Response

The three scenarios in the list above yielded material changes in concentrations whereas scenarios 1, 2 and 6 in **Table 4-5** had no effect on concentrations. Scenario 7 yielded the same results as scenario 5.

In addition to modelling NO₂, results for PM_{2.5} are presented as required by the Health Impact Assessment.

¹⁵ Class D - Buses, coaches, taxis, PHVs, HGVs LGVs and cars where all petrol vehicles should comply with at least Euro 4 and all diesel vehicles Euro 6 emission standards

Agreement between the modelled values and the observed values was very good. The relationship between observed road NO_x and modelled values was best explained by a 2nd order polynomial, which was subsequently used to adjust the road NO_x component. After applying the polynomial, the relationship is linear and there is a good match between observed vs modelled values. Following that the NO₂ expression above to convert total NO_x to annual mean NO₂ was applied, before calculating the RMSE- which in this case is 3.9 µg/m³. The modelled concentrations explain 84.4 % of the variance in the measured NO₂ values.

Table 4-6 – Model Validation Data for Annual Mean NO₂

Site	Site description	Measured NO ₂ (µg/m ³)	Modelled NO ₂ (µg/m ³)
CCBC48	1 Woodside Shops, Hafodyrynys	42.8	47.2
CCBC50	Past Woodside Terrace, Hafodyrynys	51.5	57.1
CCBC60	3 New Houses, Hafodyrynys	36.5	37.7
CCBC79	20 Woodside Terrace, Hafodyrynys	61.2	64.0
CCBC83	10 Woodside Terrace, Hafodyrynys	58.9	59.4
CCBC84	La Loma, Hafodyrynys	41.4	34.9
CCBC86	Telegraph pole outside 16 Woodside Tce	66.9	70.0
CCBC87	16 Woodside Tce, Hafodyrynys	66.5	70.0
CCBC88	13 Woodside Tce, Hafodyrynys	53.6	58.8
CCBC89	Hafodyrynys AQE 1	70.3	65.8
CCBC90	Hafodyrynys AQE 2	69.5	65.8
CCBC91	Hafodyrynys AQE 3	72.5	65.8
CCBC93	3 Woodside Tce, Hafodyrynys	58.0	63.4
CCBC94	Bus stop outside 1 Woodside Tce	59.4	60.6
CCBC95	1 Woodside Tce, Hafodyrynys	42.9	41.2
Auto site	Automatic analyser site	70.0	64.0
Root mean square error = 3.9 µg/m ³			

4.3.1 TIMESCALES FOR MEASURE IMPLEMENTATION AND COMPLIANCE ASSESSMENT

In determining the measure(s) that could bring forward compliance in the shortest possible time a detailed assessment has been undertaken on the timescale for the full implementation of each measure.

Scenario 1: Change signal timings at Crumlin Junction; This measure is not difficult to implement and requires a traffic engineer to alter the existing traffic light sequence. However, as this will result in longer traffic queues on the A467, a safety assessment is required of whether further warnings signs of extended queues on the A467 would be necessary. Additionally, the Kendon Road junction requires a safety assessment. However, given that there are no tangible air quality benefits, this will not be taken forward for implementation.

Scenario 2: Signalise the A472/B4471 Swffryd Junction: This scenario requires a detailed engineering option design as it includes the introduction of new traffic control signals and associated road infrastructure. Planning permission is required, including public consultation which can then be followed by a construction period. However, as this measure has no tangible air quality benefits, this will not be taken forward for implementation.

Scenario 3: Demolition of dwellings at Woodside Terrace and realignment of the footpath: As part of the WelTAG studies, engagement with the local residents has been on-going (**Appendix B – Public Consultation Report**). Following the findings of this study and topographical surveys along with property valuations have been carried out. However, before this measure can be implemented further detailed engineering designs are required, a geotechnical survey needs to be undertaken, a consensus with the residents needs to be reached, planning permission is required, residents need to be relocated, demolition of the dwellings and construction of the new re-located footpath can then be completed. The earliest date for full completion is expected to be December 2021 (within 2.5 years).

Scenario 4: Peak Period HGV bans: Further engagement with the business community operating HGVs is necessary to consult on this option to determine behavioural responses. Within the analysis to date assumptions have been used to determine how many of the HGV trips would be reallocated to an inter or off-peak period and how many would use an alternative route. Appropriate notice of the scheme launch is needed to provide drivers with a reasonable period to adjust their business journeys (6 months). Should this option be deemed effective the earliest implementation date which includes consultation, erection of signage and enforcement cameras, and appropriate notice is December 2021.

Scenario 5: Clean Air Zone: Before such a measure can be introduced, further assessment is needed to explore potential impacts of displacement. This study sought to utilise the South-East Wales Transport Model to identify the likely rerouting impacts. Due to limitations of the model this has not been possible at this stage. Further assessment work would be required, including the development of a bespoke strategic model, to understand the impacts of rerouting and mitigate these routes accordingly. This would ensure no adverse impacts on safety and/or other areas of poor air quality. A local stated preference survey to find out how vehicle owners would behave by either paying the charge, avoiding the zone by using alternative routes or using a different form of transport e.g. public transport or cancelling their trip would be required. This information will inform the choice of supporting mitigation measures and check the expected reduction in NO₂ is commensurate with that used in the current analysis based on the generic behaviour assumptions (see section 4.5.3). This will also inform the right balance for the charging fees to ensure they are effective but not punitive (1.5 years). The

region of impact of a CAZ is likely to be extensive affecting a significant number of drivers. Time is required for the design and communication of mitigation measures such as access to retrofit abatement, installation of further EV charging infrastructure and technical approval, consultation and installation of an enforcement system (1.5 years). Following this, to allow sufficient notice of the arrangements for the introduction of a CAZ a reasonable period of time between the scheme launch and implementation is needed to allow road users to adjust (6 months). With these combined timescales the earliest date that this measure could become operational is December 2022 (3.5 years' time) providing that no major upgrading infrastructure work is required along alternative routes. Further details of the tasks to be complete prior to the launch of a CAZ are presented in the Impact Assessment Report).

The earliest implementation dates are provided in **Table 4-7**. It should be noted that the Peak Period HGV Bans at WeITAG Stage Two was categorised as a medium-term measure. However, due to the limitations of the South-East Wales Transport Model (SEWTM), it was unable to assess the redistribution of HGVs on the wider highway network. This has resulted in additional time and resources being necessary for implementation, due to a further assessment being required to assess and understand the redistribution of HGVs. This will enable mitigation strategies for alternate routes to be developed accordingly.

Table 4-7 - Expected earliest implementation timescales

Measure	Earliest Implementation Timescale
Change Signal Timings at Crumlin Junction	December 2019
Signalise the A472/B4471 Swffryd Junction	December 2021
Demolish Dwellings at Woodside Terrace and realignment of the southern footpath	December 2021
Peak Period HGV Bans	December 2021
Clean Air Zone / Low Emission Zone	December 2022
Traffic Management Option (Changing Signal Timings at Crumlin Junction & Signalise the A472/B4471 Swffryd Junction	December 2021
Do Maximum Option (Changing Signal Timings at Crumlin Junction & Signalise the A472/B4471 Swffryd Junction & Clean Air Zone / Low Emission Zone)	December 2022

4.4 AIR QUALITY MODELLING - SCENARIO RESULTS

The following section presents the results of each scenario that has been modelled.

4.4.1 DO MINIMUM - AIR QUALITY MODELLING RESULTS

4.4.1.1 Baseline 2017

Figure 4-3 shows the modelled NO₂ climate along Hafodyrynys Road in 2017. As we can see there are areas of significant exceedance of the NO₂ annual mean limit value along the road (the yellow line is the exceedance boundary). **The baseline in 2017 does not comply with the annual mean NO₂ limit value.**

Figure 4-3 Modelled concentrations of annual mean NO₂ for 2017 baseline

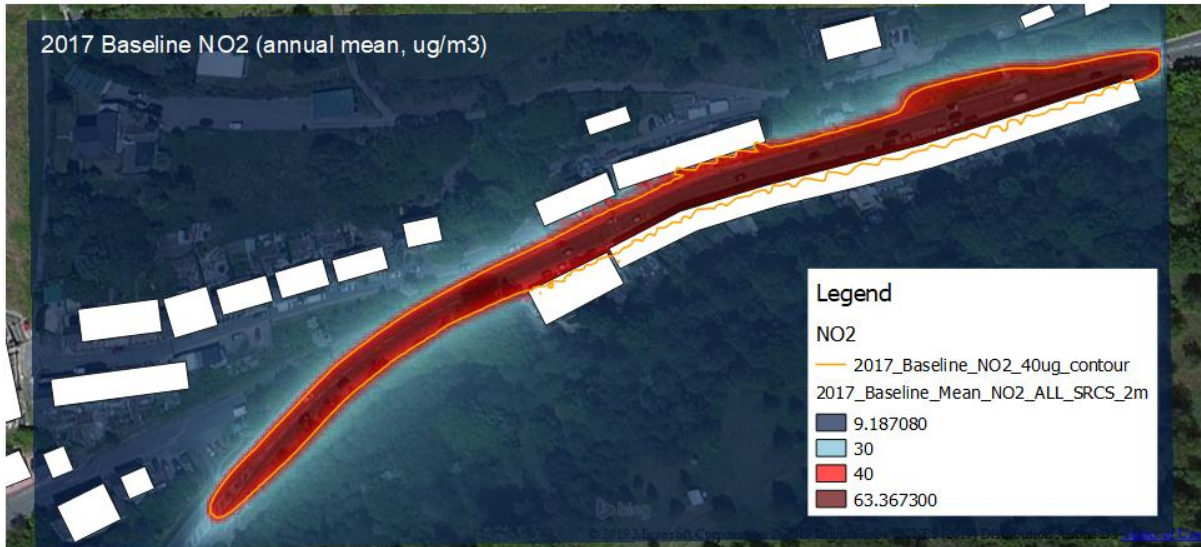
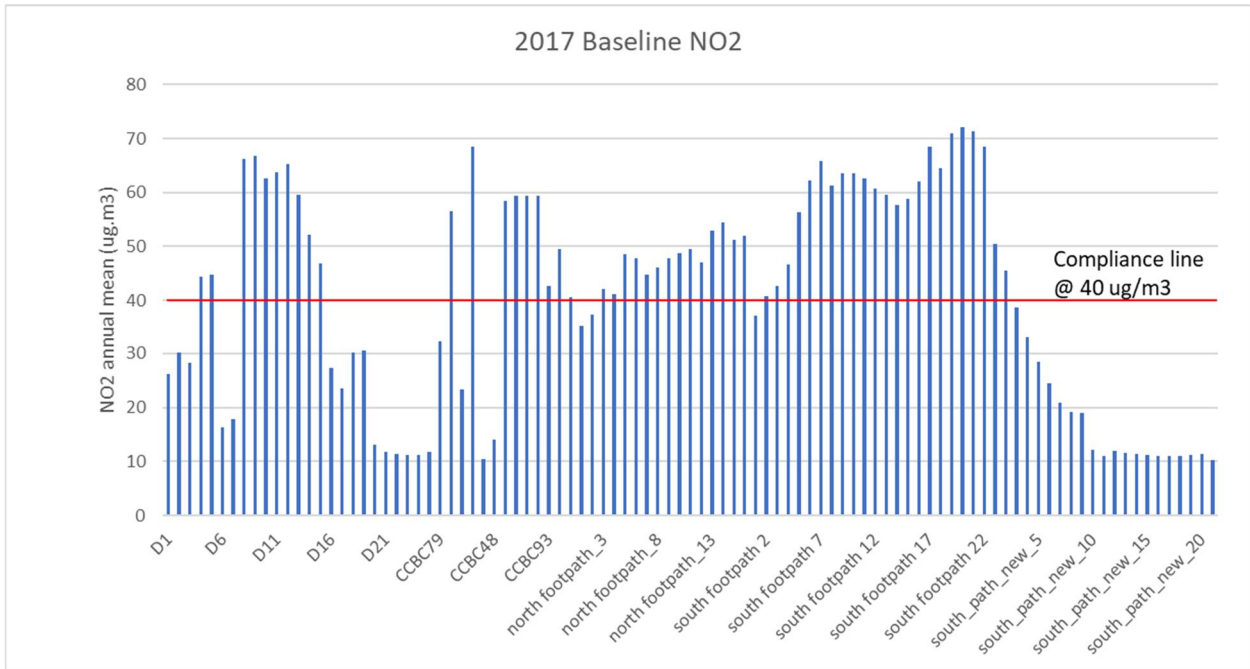

Figure 4-4 NO₂ exceedance / compliance plot for 2017 baseline (green dots ≤ 40 µg/m³, red dots > 40 µg/m³)



Figure 4-5 NO₂ at receptor locations for 2017 baseline



4.4.1.2 Baseline 2021

Figure 4-6 shows the modelled NO₂ climate along Hafodyrynys Road in 2021. As we can see there are areas of significant exceedance of the NO₂ annual mean limit value along the road (the yellow line is the exceedance boundary). **The baseline in 2021 does not comply with the annual mean NO₂ limit value.**

***Note** - Any reference to compliance or non-compliance in 2021 is based on the results of the 2021 forecast modelling. For many of the options this is before the year of implementation. Where this is the case, the year of compliance should be taken as the year of implementation.*

Figure 4-6 Modelled concentrations of annual mean NO₂ for 2021 do minimum



Figure 4-7 shows there is large NO₂ exceedance on the southern, northern and western footpath at Woodside Terrace in 2021 identified by the red dots

Figure 4-7 NO₂ exceedance / compliance plot for 2021 baseline (green dots ≤ 40 µg/m³, red dots > 40 µg/m³)

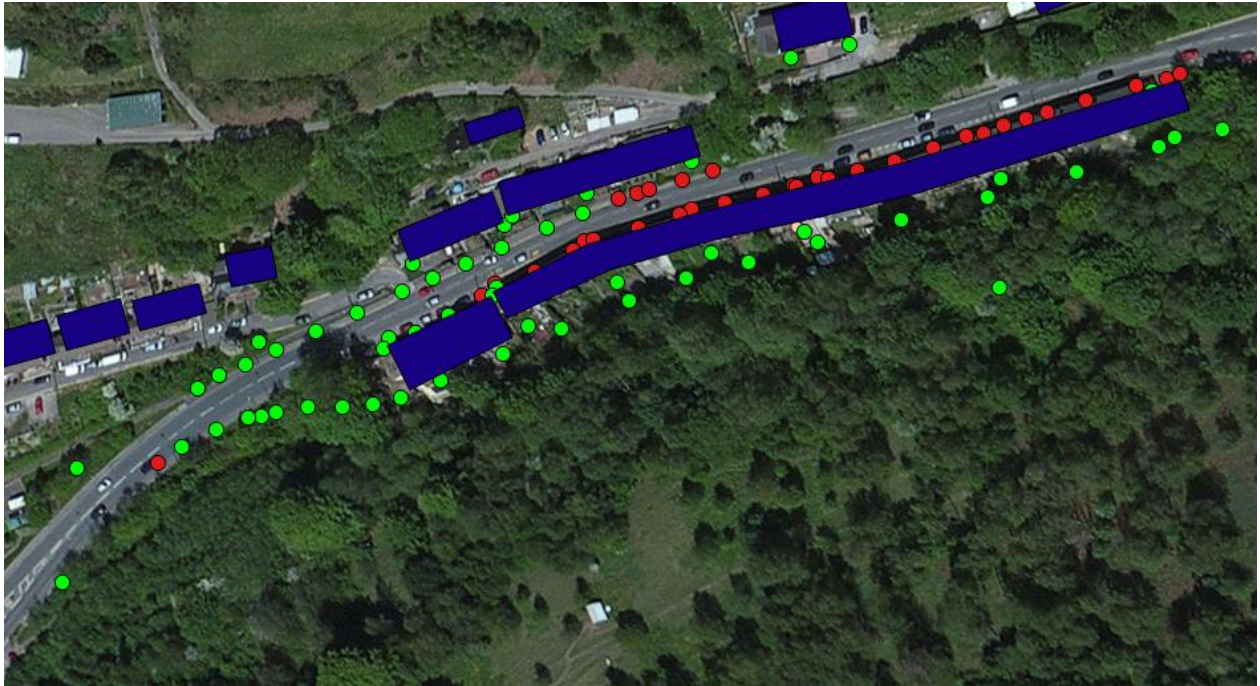
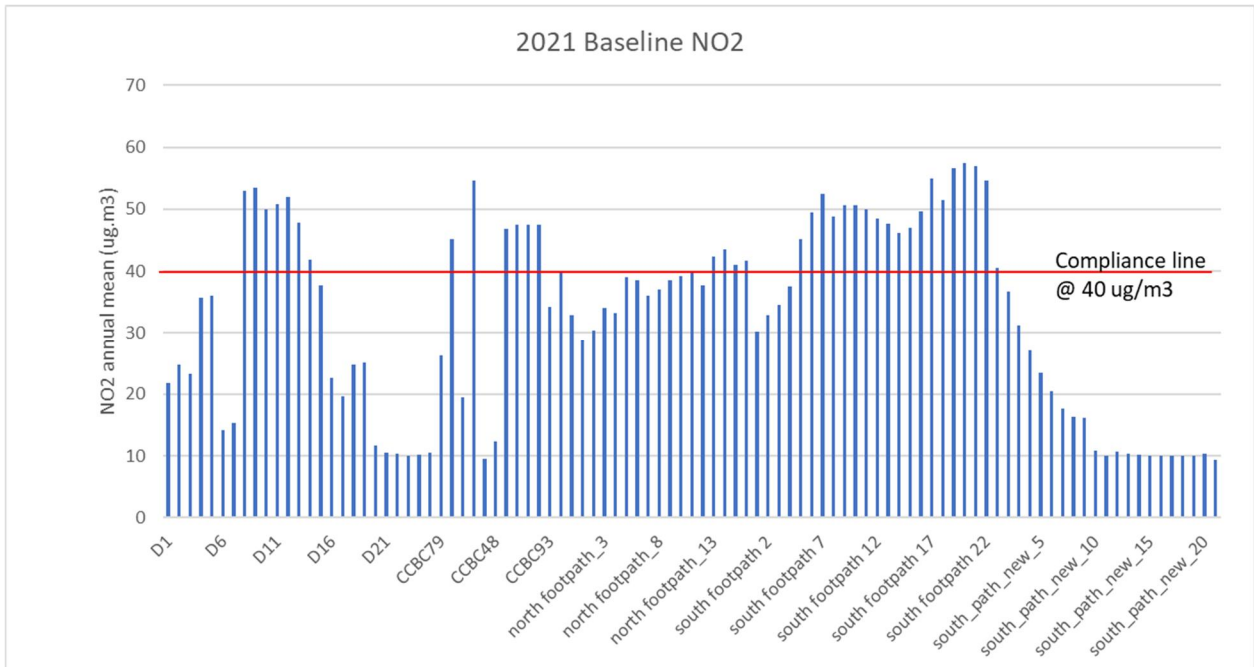

Figure 4-8 NO₂ at receptor locations for 2021 baseline



4.4.2 DO MINIMUM - AIR QUALITY MODELLING SUMMARY

Extrapolation between modelling years has demonstrated that with no intervention (the Do Minimum scenario), compliance will be achieved in 2025. The predicted NO₂ concentrations by year and the anticipated compliance date are shown in **Table 4-8**.

Table 4-8 - Predicted concentrations and compliance year of the Do Minimum Scenario

Measure	Impact µg m ⁻³	NO ₂ predicted concentration (µg m ⁻³)									
		2017	2018	2019	2020	2021	2022	2023	2024	2025	2026
Do Minimum		72	68	65	61	57	53	49	45	40	36

Note: **Red Box** Non-compliant, **Green Box** compliance achieved, **Grey Box** before implementation timeframe

4.4.3 SCENARIO 1 (CHANGE SIGNAL TIMINGS AT CRUMLIN JUNCTION) - AIR QUALITY MODELLING RESULTS

This option involves reconfiguration of signal timings at the Crumlin junction. **The signal retiming option in 2021 does not comply with the annual mean NO₂ limit value at relevant locations.**

Figure 4-9 - Modelled concentrations of annual mean NO₂ for 2021 Scenario 1



Figure 4-10 shows there is large NO₂ exceedance on the southern, northern and western footpath at Woodside Terrace in 2021 identified by the red dots.

Figure 4-10 - NO₂ exceedance / compliance plot for 2021 S1 (green dots ≤ 40 µg/m³, red dots > 40 µg/m³)

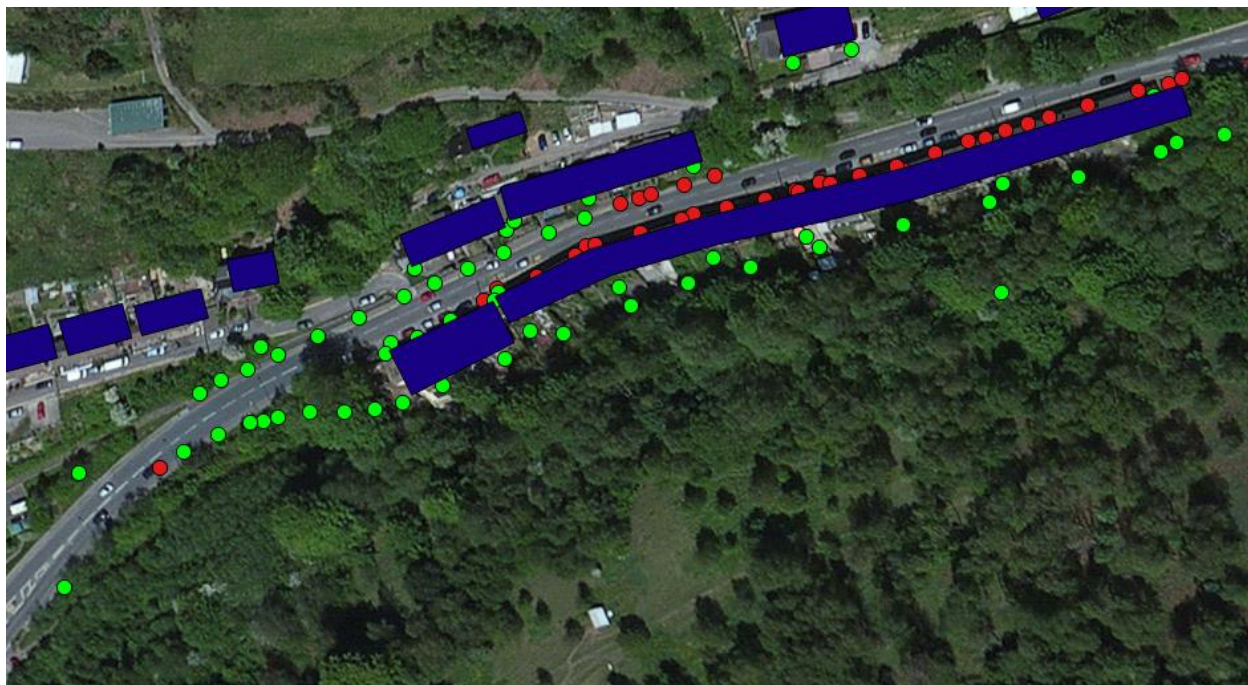

4.4.4 SCENARIO 1 (CHANGE SIGNAL TIMINGS AT CRUMLIN JUNCTION) - AIR QUALITY MODELLING SUMMARY

Extrapolation between modelling years has demonstrated that with retiming of the Crumlin Junction A467/A472 traffic signals (Scenario 1), compliance will be achieved in 2025. The predicted NO₂ concentrations by year and the anticipated compliance date are shown in **Table 4-9**. Furthermore, **Table 4-9** shows that Scenario 1 does not reduce concentrations of NO₂ in the year of implementation, and does not bring forward compliance from 2025.

Table 4-9 - Predicted concentrations and compliance year of Scenario 1

Measure	Impact µg m ⁻³	NO ₂ predicted concentration (µg m ⁻³)									
		2017	2018	2019	2020	2021	2022	2023	2024	2025	2026
Do Minimum		72	68	65	61	57	53	49	45	40	36
S1 Change Signal Timings at Crumlin Junction	0				61	57	53	49	45	40	36

Note: **Red Box** Non-compliant, **Green Box** compliance achieved, **Grey Box** before implementation timeframe

4.4.5 SCENARIO 2 (SIGNALISE THE A472/B4471 SWFFRYD JUNCTION) - AIR QUALITY MODELLING RESULTS

This option involves the signalisation of the A472/B4471 Swffryd junction. The signalisation option in 2021 does not comply with the annual mean NO₂ limit value at relevant locations.

Figure 4-11 - Modelled concentrations of annual mean NO₂ for 2021 Scenario 2



Figure 4-12 shows there is large NO₂ exceedance on the southern, northern and western footpath at Woodside Terrace in 2021 identified by the red dots.

Figure 4-12 - NO₂ exceedance / compliance plot for 2021 S2 (green dots $\leq 40 \mu\text{g}/\text{m}^3$, red dots $> 40 \mu\text{g}/\text{m}^3$)

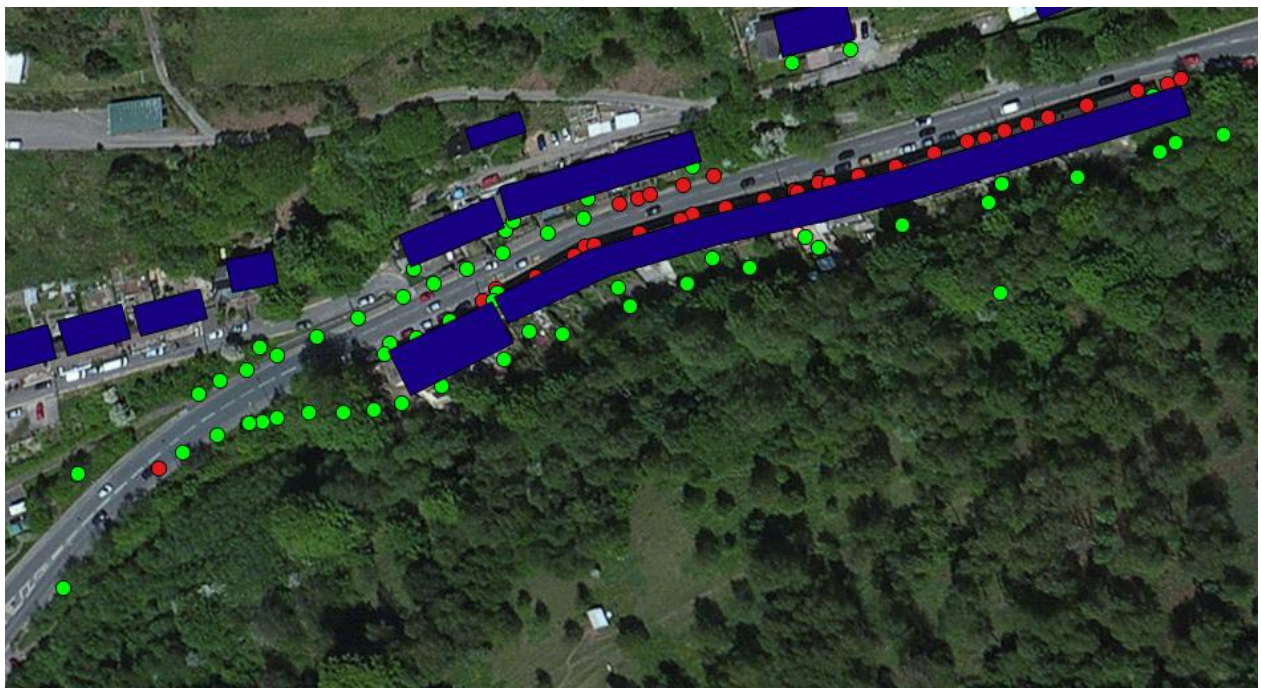

4.4.6 SCENARIO 2 (SIGNALISE THE A472/B4471 SWFFRYD JUNCTION) - AIR QUALITY MODELLING SUMMARY

Extrapolation between modelling years has demonstrated that with signalisation of the A472 Swffryd junction (Scenario 2), compliance will be achieved in 2025. The predicted NO₂ concentrations by year and the anticipated compliance date are shown in **Table 4-10**. Furthermore, the table shows that Scenario 2 does not reduce concentrations of NO₂ in the year of implementation, and does not bring forward compliance from 2025.

Table 4-10 - Predicted concentrations and compliance year of Scenario 2

Measure	Impact µg m ⁻³	NO ₂ predicted concentration (µg m ⁻³)									
		2017	2018	2019	2020	2021	2022	2023	2024	2025	2026
Do Minimum		72	68	65	61	57	53	49	45	40	36
S2 Signalise the A472/B4471 Swffryd Junction	0						53	49	45	40	36

Note: **Red Box** Non-compliant, **Green Box** compliance achieved, **Grey Box** before implementation timeframe

4.4.7 SCENARIO 3 (DEMOLITION AND REALIGNMENT OF THE SOUTHERN FOOTPATH) - AIR QUALITY MODELLING RESULTS

This option involves removing the southern residential properties from the dispersion model, whilst leaving the emissions set to the 2021 Do-minimum values. The option also realigns the southern side footpath further south away from the existing road alignment. Hence the receptors representing the original south path are no longer relevant and are removed. - **The demolition option in 2021 does comply with the annual mean NO₂ limit value at relevant locations.**

Figure 4-13 Modelled concentrations of annual mean NO₂ for 2021 Scenario 3



Figure 4-14 shows all receptors are compliant in 2021, with no exceedances. This is presented by the green dots in both the southern, northern and western footpaths at Woodside Terrace.

Figure 4-14 NO₂ exceedance / compliance plot for 2021 Scenario 3 (green dots ≤ 40 µg/m³, red dots > 40 µg/m³)



Figure 4-15 shows that all the receptors are below the compliance levels of 40-µg m⁻³.

Figure 4-15 NO₂ at receptor locations for 2021 S3

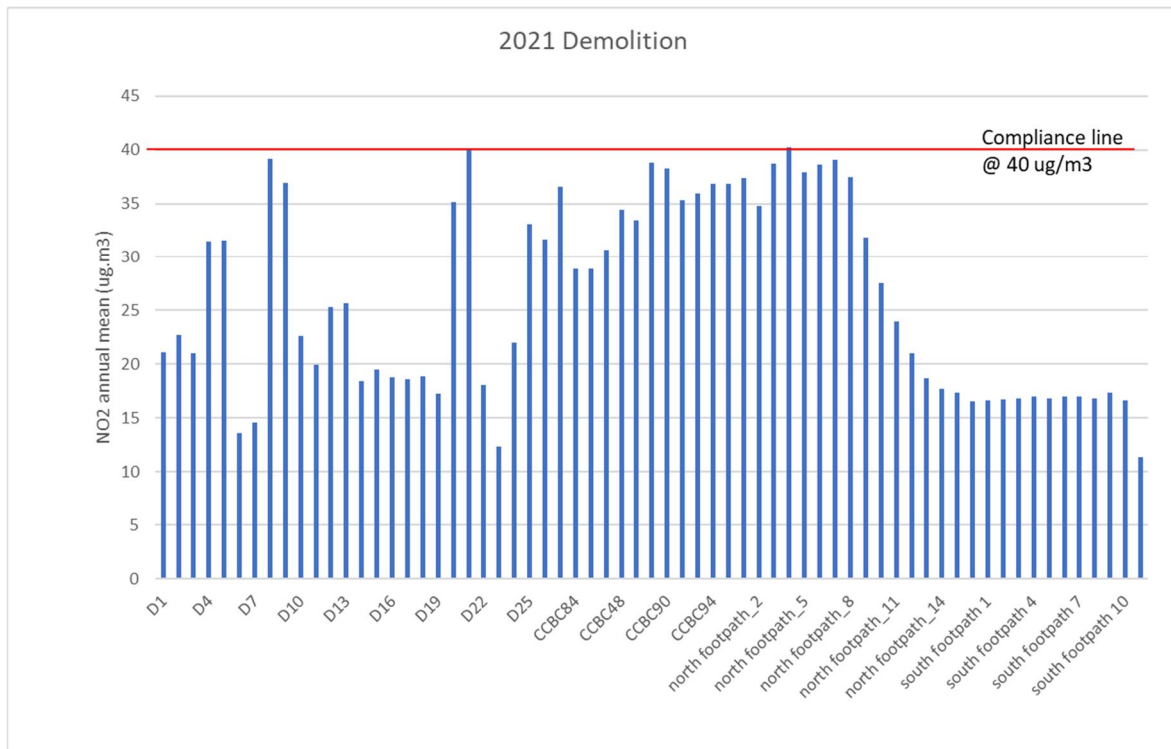

To further underpin the analysis **Figure 4-16** shows the difference between the 2021 baseline scenario and the demolition scenario. It can be clearly seen that demolition reduces concentrations in the canyon, most likely due to the reduction in recirculation of emissions.

Figure 4-16 NO₂ difference plot for 2021 Scenario 3 (red areas = lower NO₂ concentrations, blue = higher)

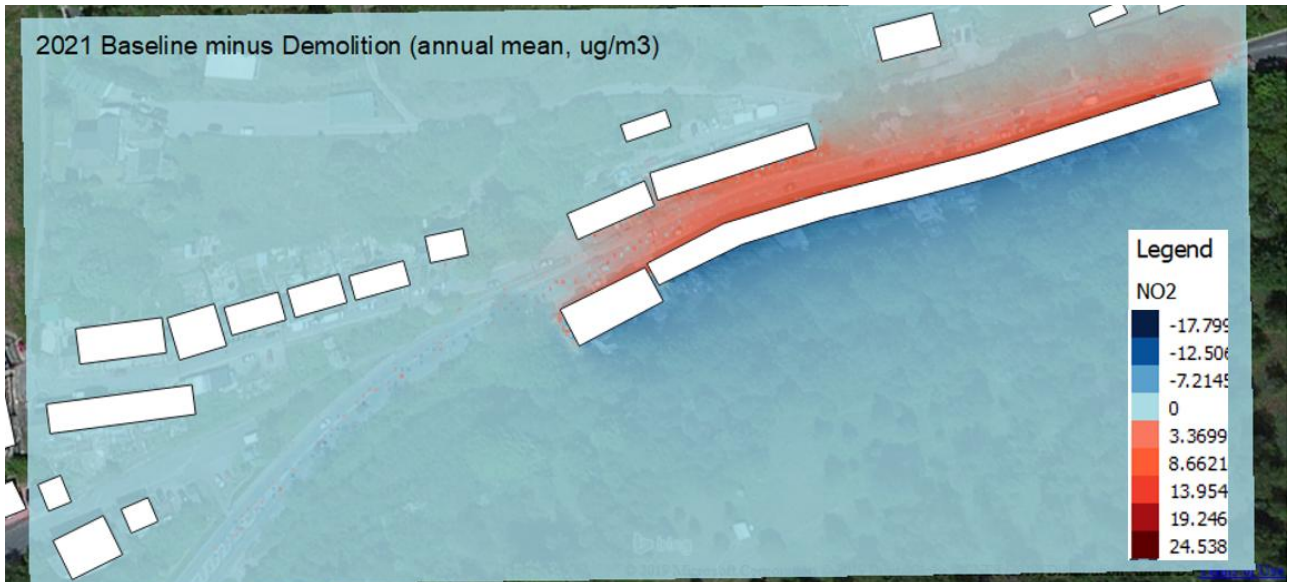

Note: existing building footprints are retained deliberately to avoid artefacts in the plot

As the margin of compliance is slight, **Figure 4-17** presents the plotted 40 µg/m³ contour line and shown its alignment with receptors remaining after the demolition would be completed.

Figure 4-17 Close up of NO₂ exceedance line along north path receptors (Scenario 3)

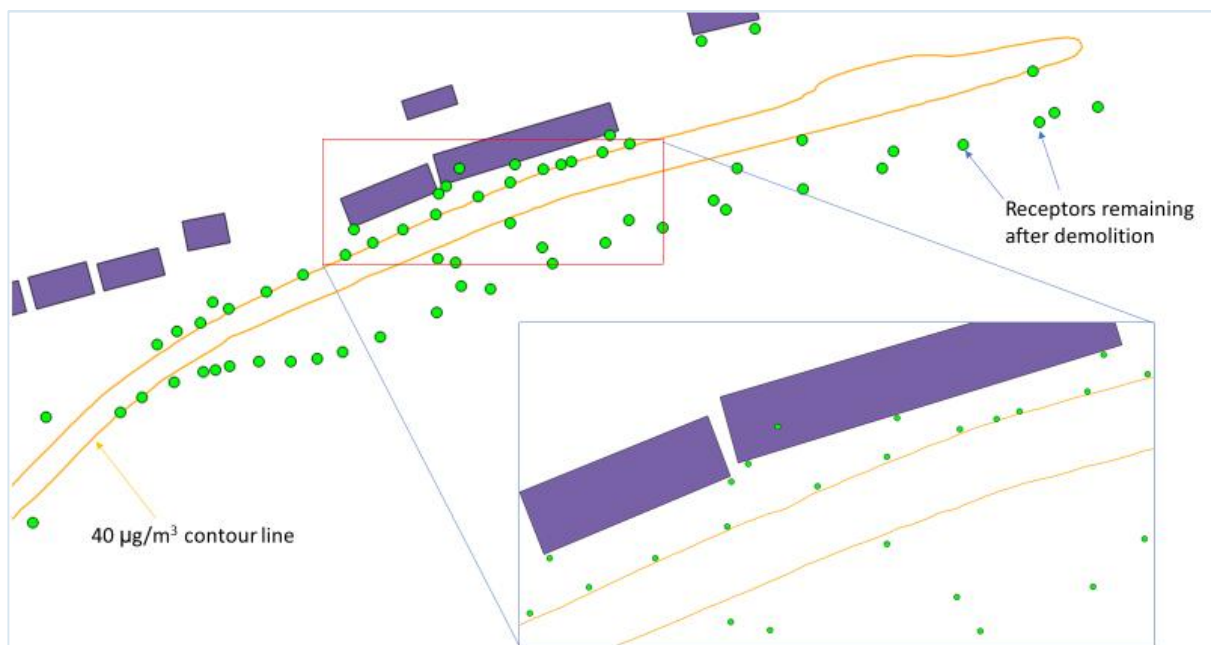

4.4.8 SCENARIO 3 (DEMOLITION AND REALIGNMENT OF THE SOUTH FOOTPATH) - AIR QUALITY MODELLING SUMMARY

Extrapolation between modelling years has demonstrated that with Demolition of the properties on Woodside Terrace and realignment of the southern footpath (Scenario 3). The predicted NO₂ concentrations by year and the anticipated compliance date are shown in **Table 4-11**. Furthermore, **Table 4-11** shows that Scenario 3 reduces concentrations of NO₂ by 16- $\mu\text{g m}^{-3}$ in the year of implementation, and brings forward compliance to 2022 (from 2025).

Table 4-11 - Predicted concentrations and compliance year of Scenario 3

Measure	Impact $\mu\text{g m}^{-3}$	NO ₂ predicted concentration ($\mu\text{g m}^{-3}$)									
		2017	2018	2019	2020	2021	2022	2023	2024	2025	2026
Do Minimum		72	68	65	61	57	53	49	45	40	36
S3 Demolish Dwellings at Woodside Terrace and realignment of the southern footpath	-16						37	34	31	28	25

Note: **Red Box** Non-compliant, **Green Box** compliance achieved, **Grey Box** before implementation timeframe

4.4.9 SCENARIO 4 (HGV BAN IN PEAK PERIOD) - AIR QUALITY MODELLING RESULTS

The HGV peak period ban reduces concentrations of NO₂ along the corridor by a few $\mu\text{g}/\text{m}^3$. Significant exceedances still persist with the measure in place. **The HGV ban option in 2021 does not comply with the annual mean NO₂ limit value.**

Figure 4-18 Modelled concentrations of annual mean NO₂ for 2021 Scenario 4



Figure 4-19 shows there is large NO₂ exceedance on the southern, northern footpath at Woodside Terrace in 2021 identified by the red dots.

Figure 4-19 NO₂ exceedance / compliance plot for 2021 Scenario 4 (green dots ≤ 40 µg/m³, red dots > 40 µg/m³)

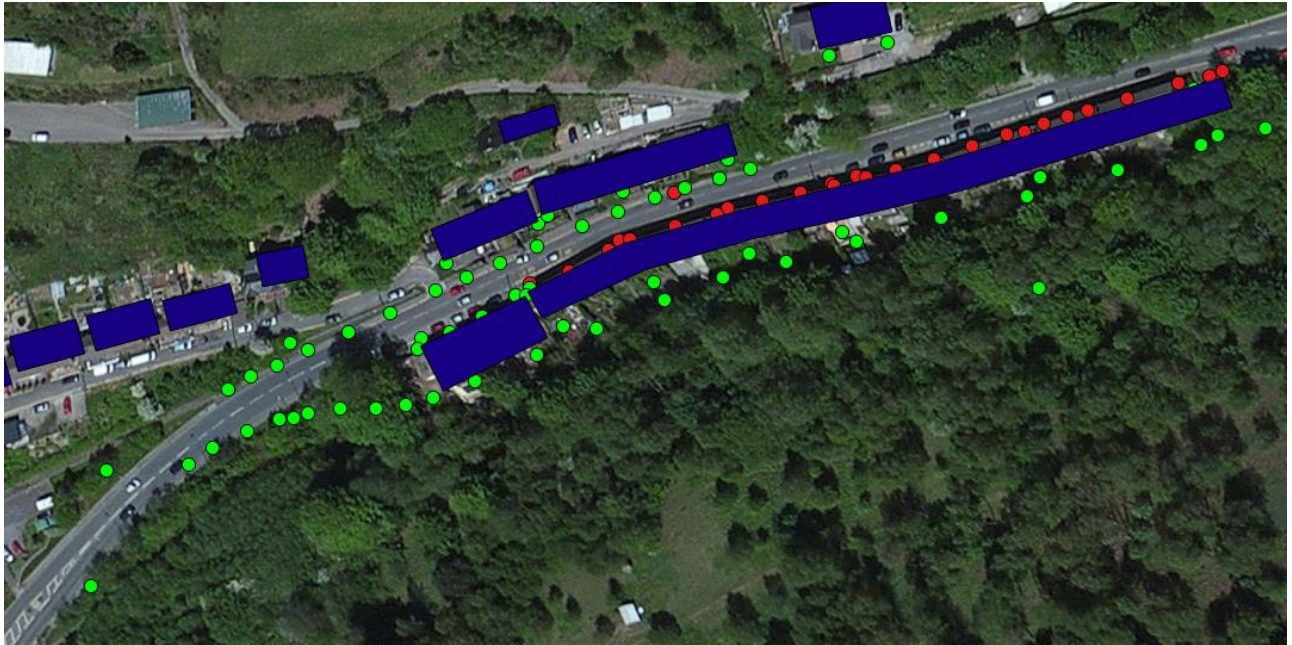
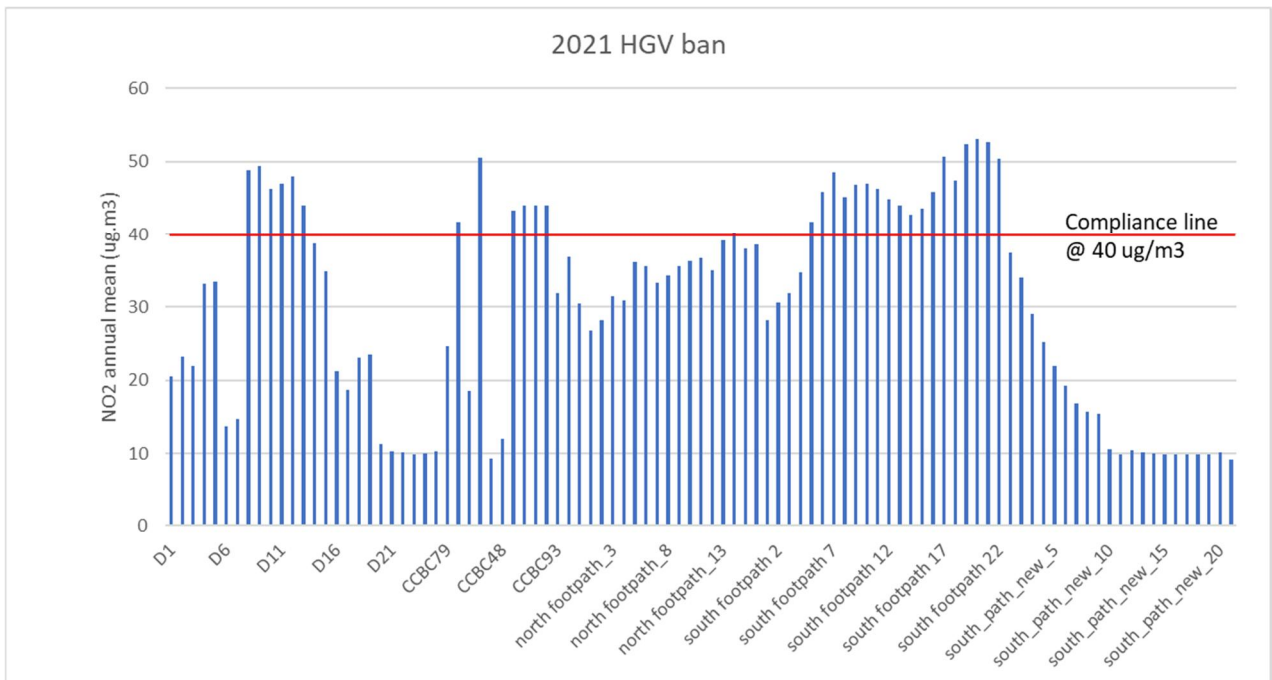

Figure 4-20 shows that a majority of the receptors are above the compliance levels of 40-µg m⁻³.

Figure 4-20 NO₂ at receptor locations for 2021 S4



4.4.10 SCENARIO 4 (HGV BAN IN PEAK PERIOD) - AIR QUALITY MODELLING SUMMARY

Extrapolation between modelling years has demonstrated that with a peak period HGV ban on the A472 (Scenario 4), compliance will be achieved in 2025. The predicted NO₂ concentrations by year and the anticipated compliance date are shown in **Table 4-12**. Furthermore, **Table 4-12** shows that Scenario 4 reduces concentrations of NO₂ by 4 µg m⁻³ in the year of implementation, though does not bring forward compliance from 2025.

Table 4-12 - Predicted concentrations and compliance year of Scenario 4

Measure	Impact µg m ⁻³	NO ₂ predicted concentration (µg m ⁻³)									
		2017	2018	2019	2020	2021	2022	2023	2024	2025	2026
Do Minimum		72	68	65	61	57	53	49	45	40	36
S4 Peak Period HGV Bans	-4						49	45	41	38	34

Note: **Red Box** Non-compliant, **Green Box** compliance achieved, **Grey Box** before implementation timeframe

4.4.11 SCENARIO 5 (CLASS D CLEAN AIR ZONE) - AIR QUALITY MODELLING RESULTS

The CAZ option has a large effect on NO₂ concentrations which reduce by 40-50% in the modelled corridor. This is primarily because of Euro 6/VI vehicles with lower emissions in the fleet. **The CAZ option in 2021 does comply with the annual mean NO₂ limit value**

Figure 4-21 Modelled concentrations of annual mean NO₂ for 2021 Scenario 5

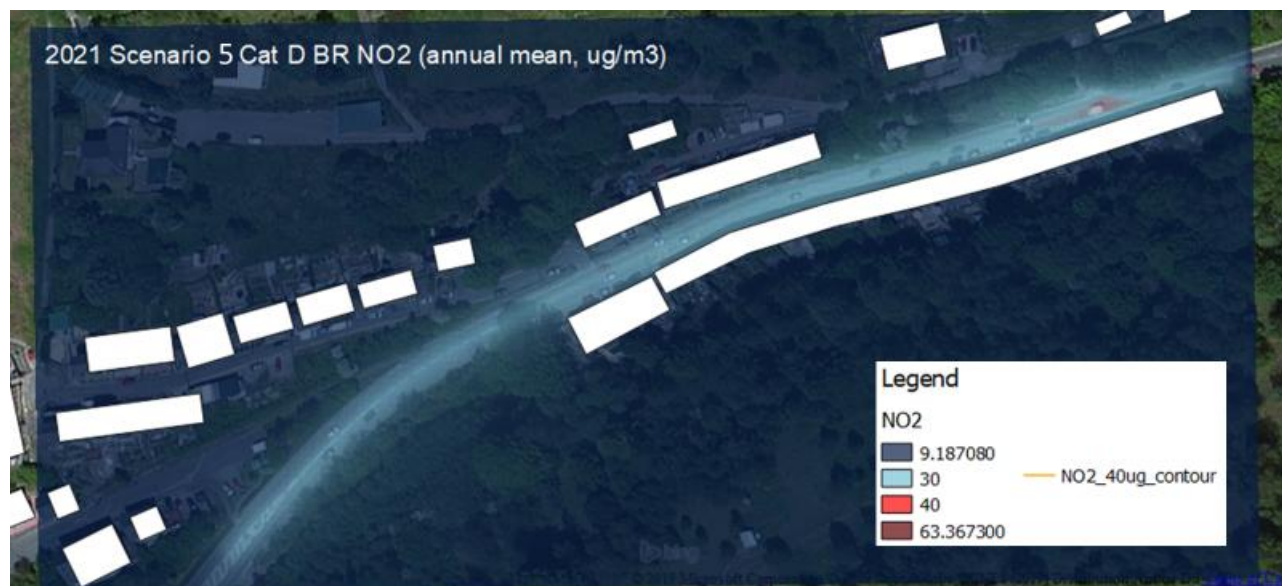

Figure 4-22 shows all receptors are compliant in 2021, with no exceedances. This is presented by the green dots in both the southern, northern and western footpaths at Woodside Terrace

Figure 4-22 NO₂ exceedance / compliance plot for 2021 Scenario 5 (green dots $\leq 40 \mu\text{g}/\text{m}^3$, red dots $> 40 \mu\text{g}/\text{m}^3$)



Figure 4-23 shows that all of the receptors are below the compliance levels of $40 \mu\text{g}/\text{m}^3$.

Figure 4-23 NO₂ at receptor locations for 2021 S5

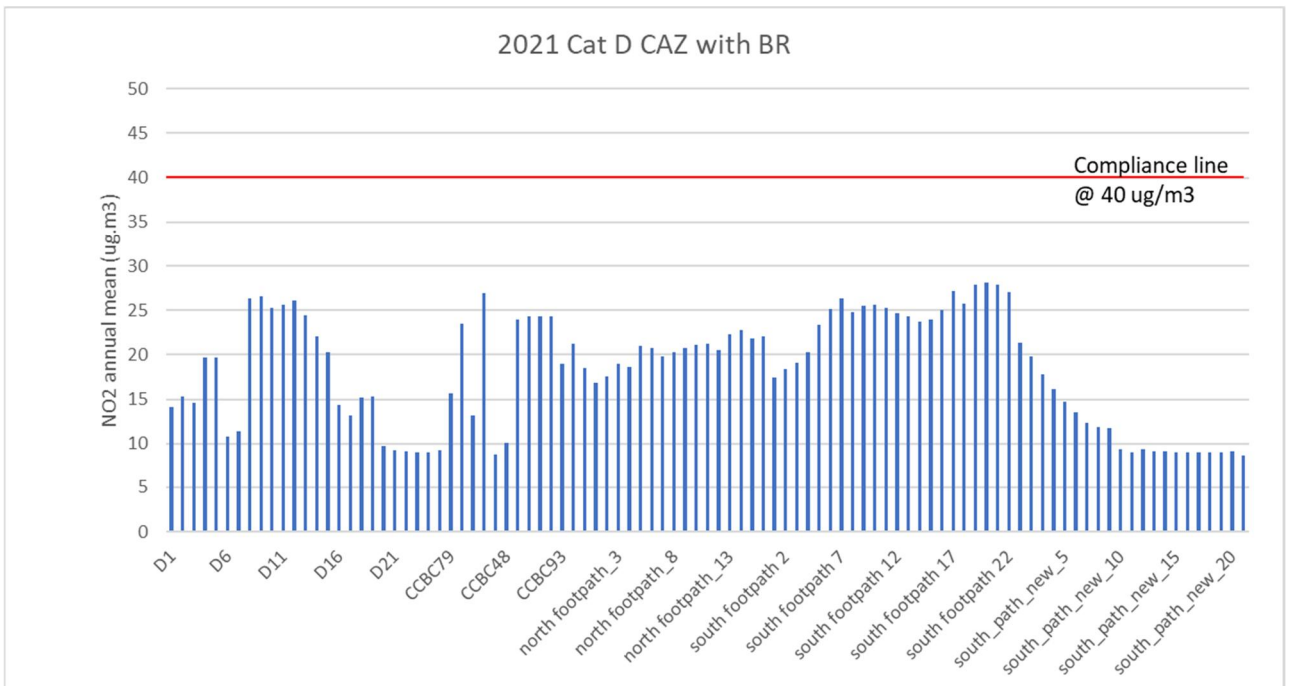

4.4.12 SCENARIO 5 (CLASS D CLEAN AIR ZONE) - AIR QUALITY MODELLING SUMMARY

Extrapolation between modelling years has demonstrated that with a Class D Clean Air Zone (Scenario 5), compliance will be achieved in 2023, the year of implementation. The predicted NO₂ concentrations by year and the anticipated compliance date are shown in **Table 4-13**. Furthermore, **Table 4-13** shows that Scenario 5 reduces concentrations of NO₂ by 22- $\mu\text{g m}^{-3}$ in the year of implementation, and brings forward compliance to 2023 (from 2025).

Table 4-13 - Predicted concentrations and compliance year of Scenario 5

Measure	Impact $\mu\text{g m}^{-3}$	NO ₂ predicted concentration ($\mu\text{g m}^{-3}$)									
		2017	2018	2019	2020	2021	2022	2023	2024	2025	2026
Do Minimum		72	68	65	61	57	53	49	45	40	36
S5 Clean Air Zone	-22							27	26	25	24

Note: **Red Box** Non-compliant, **Green Box** compliance achieved, **Grey Box** before implementation timeframe

4.4.13 SCENARIO 6 (TRAFFIC MANAGEMENT PACKAGE) - AIR QUALITY MODELLING RESULTS

This is a combined scenario which has the cumulative impacts of Scenario 1 and 2. **Scenario 6 in 2021 does not comply with the annual mean NO₂ limit value.**

Figure 4-24 - Modelled concentrations of annual mean NO₂ for 2021 Scenario 6



Figure 4-25 shows all receptors are compliant in 2021, with exceedances in both the southern, northern and western footpaths at Woodside Terrace presented by the red dots.

Figure 4-25 - NO₂ exceedance / compliance plot for 2021 Scenario 6 (green dots ≤ 40 µg/m³, red dots > 40 µg/m³)

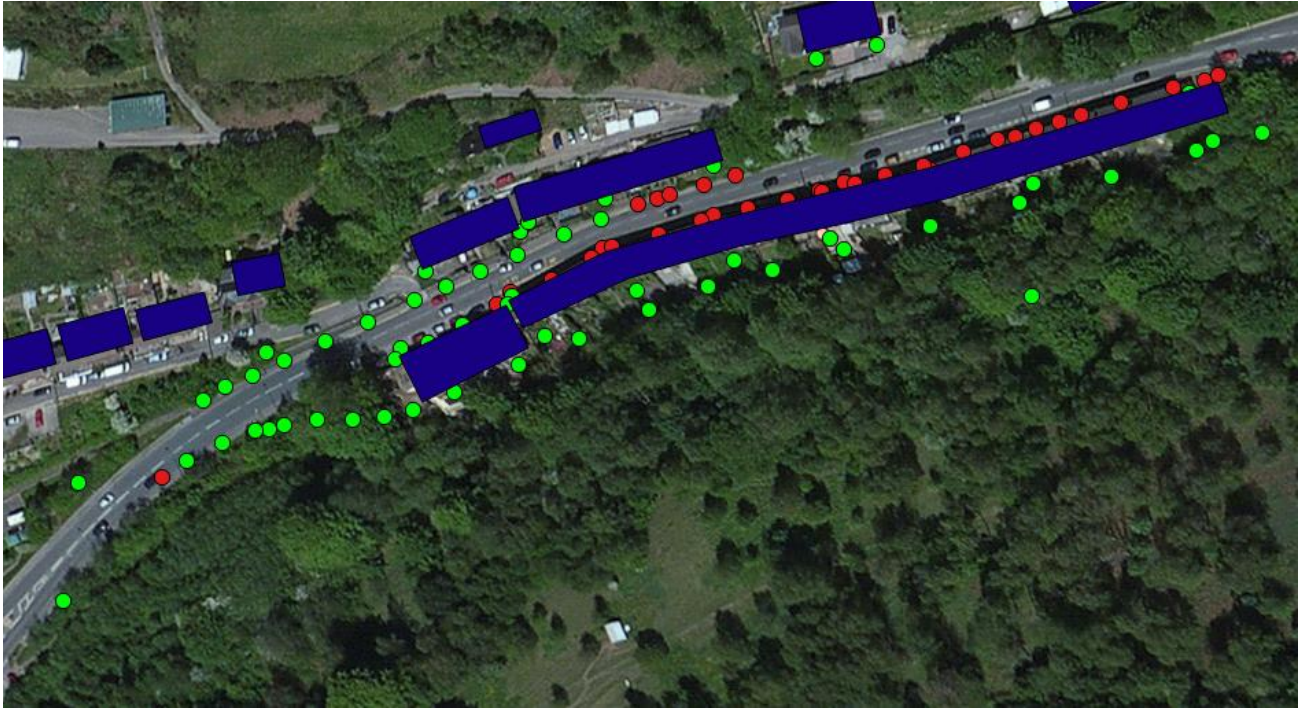
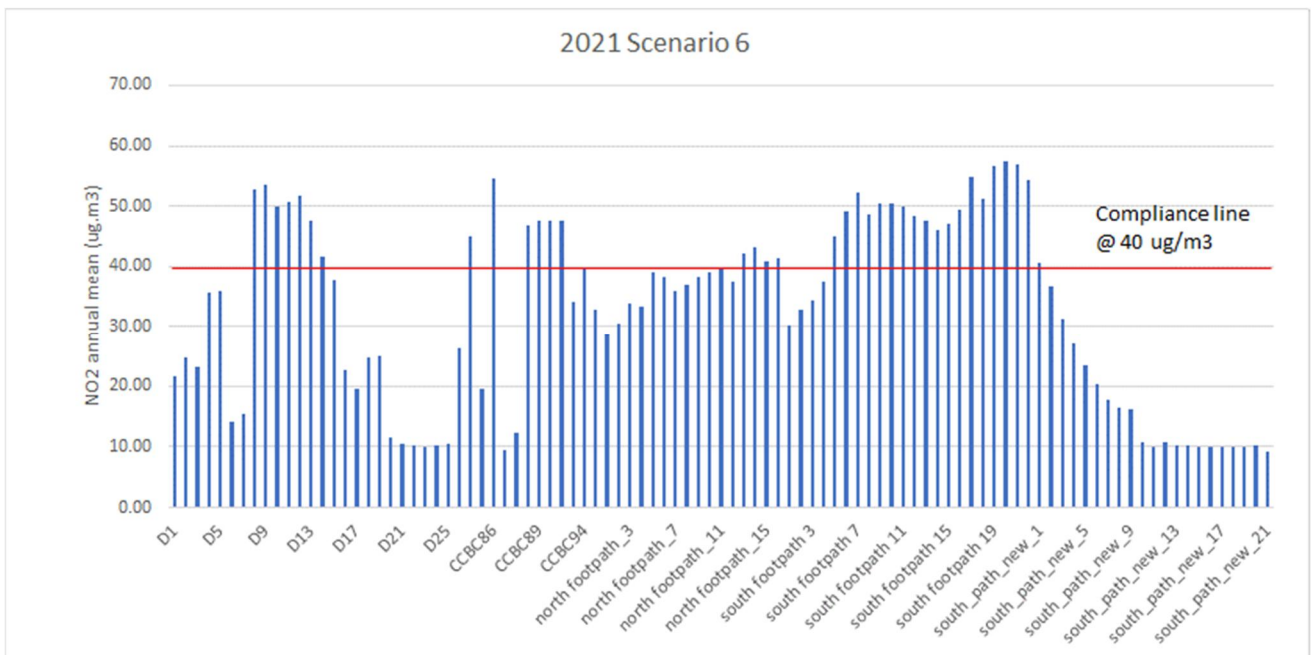

Figure 4-26 shows that the majority of the receptors are above the compliance levels of 40-µg m⁻³.

Figure 4-26 - NO₂ at receptor locations for 2021 S6



4.4.14 SCENARIO 6 (TRAFFIC MANAGEMENT PACKAGE) - AIR QUALITY MODELLING SUMMARY

Extrapolation between modelling years has demonstrated that with the Traffic Management Package (Scenario 6), compliance will be achieved in 2025. The predicted NO₂ concentrations by year and the anticipated compliance date are shown in **Table 4-14**. Furthermore, **Table 4-14** shows that Scenario 6 does not reduce concentrations of NO₂ in the year of implementation, and does not bring forward compliance from 2025.

Table 4-14 - Predicted concentrations and compliance year of Scenario 6

Measure	Impact µg m ⁻³	NO ₂ predicted concentration (µg m ⁻³)									
		2017	2018	2019	2020	2021	2022	2023	2024	2025	2026
Do Minimum		72	68	65	61	57	53	49	45	40	36
S6 Traffic Management Option	0						53	49	45	40	36

Note: **Red Box** Non-compliant, **Green Box** compliance achieved, **Grey Box** before implementation timeframe

4.4.15 SCENARIO 7 (DO MAXIMUM PACKAGE) - AIR QUALITY MODELLING RESULTS

Scenario 7 reflects the impacts of the CAZ D based scheme in Scenario 5 along with the traffic management options in Scenarios 1 and 2. Extrapolation between modelling years has demonstrated that with Scenario 7, compliance will be achieved in 2023, the year of implementation for the CAZ scheme which delivers most of the air quality improvements. The predicted NO₂ concentrations by year and the anticipated compliance date are shown in **Table 4-15**.

Figure 4-27 - Modelled concentrations of annual mean NO₂ for 2021 Scenario 7

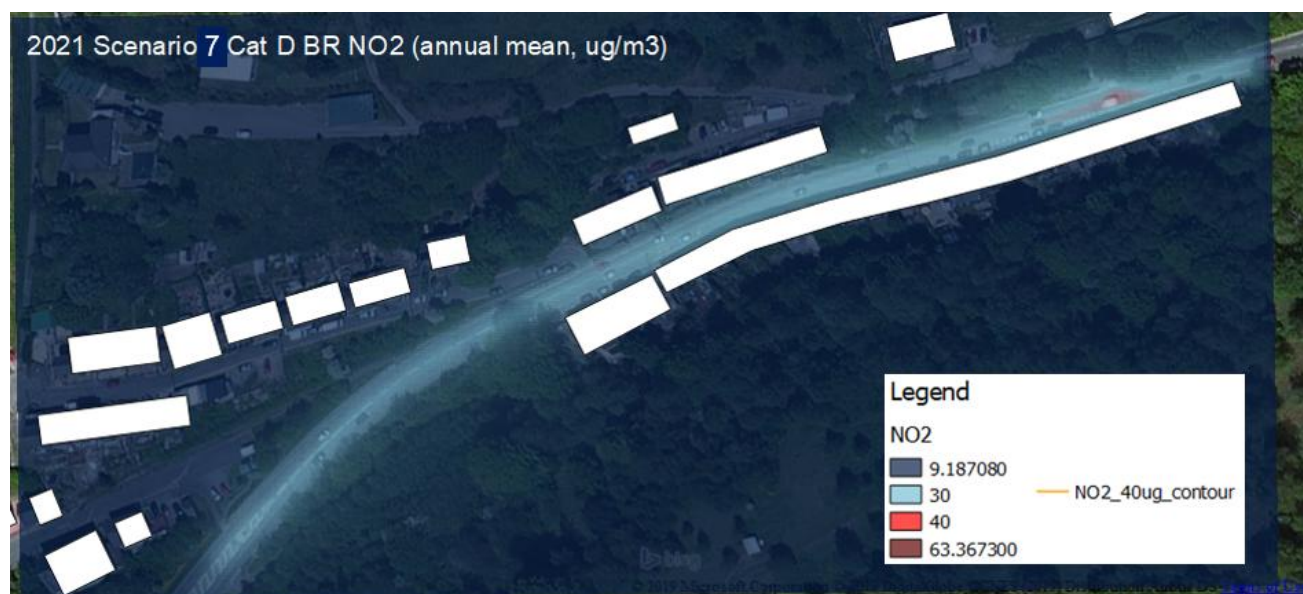

Figure 4-28 shows all receptors are compliant in 2021, with no exceedances. This is presented by the green dots in both the southern, northern and western footpaths at Woodside Terrace.

Figure 4-28 - NO₂ exceedance / compliance plot for 2021 Scenario 7 (green dots ≤ 40 µg/m³, red dots > 40 µg/m³)



Figure 4-29 shows that all of the receptors are below the compliance levels of 40-µg m⁻³.

Figure 4-29 - NO₂ at receptor locations for 2021 S7

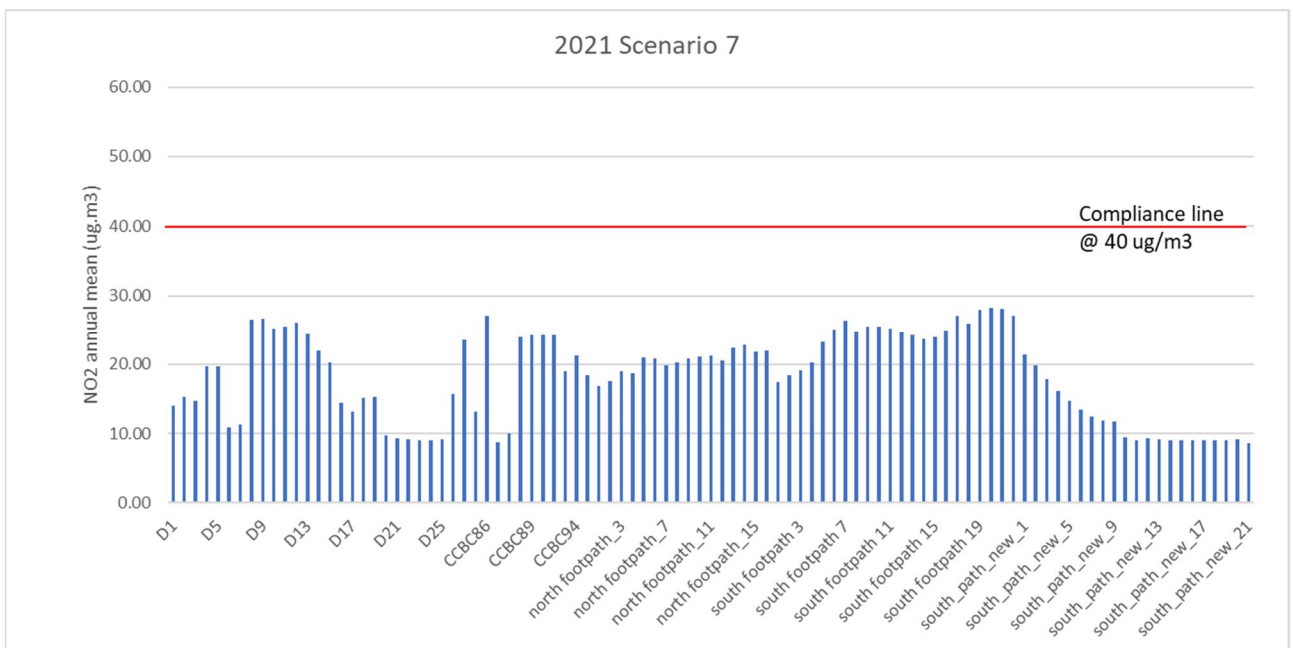

4.4.16 SCENARIO 7 (DO MAXIMUM PACKAGE) - AIR QUALITY MODELLING SUMMARY

Extrapolation between modelling years has demonstrated that with the Do Maximum Package (Scenario 7), compliance will be achieved in 2023. The predicted NO₂ concentrations by year and the anticipated compliance date are shown in **Table 4-15**. Furthermore, **Table 4-15** shows that Scenario 7 reduces concentrations of NO₂ by 22-µg m⁻³ in the year of implementation, and brings forward compliance to 2023 (from 2025).

Table 4-15 - Predicted concentrations and compliance year of Scenario 7

Measure	Impact µg m ⁻³	NO ₂ predicted concentration (µg m ⁻³)									
		2017	2018	2019	2020	2021	2022	2023	2024	2025	2026
Do Minimum		72	68	65	61	57	53	49	45	40	36
S7 Do Maximum Option	-22							27	26	25	24

Note: **Red Box** Non-compliant, **Green Box** compliance achieved, **Grey Box** before implementation timeframe

4.5 AIR QUALITY MODELLING SUMMARY

4.5.1 DO MINIMUM

Fleet renewal in years to come will deliver air quality improvements without local intervention. **Table 4-16** shows the total number of modelled receptors that comply with the NO₂ limit value for future modelled years (based on linear interpolation between 2021 and 2029). Modelling indicates that the NO₂ limit value can be met in 2025 without local action- though this is contingent on later iterations of Euro standards delivering predicted NO_x emission reductions.

Table 4-16 – Do Minimum Compliance

Scenario	Total Number of Receptors	
	NO ₂ >40	NO ₂ <40
2017 Baseline	56	41
2021 Baseline	35	62
2022	31	66
2023	25	72
2024	10	87
2025	0	97
2026	0	97
2027	0	97
2028	0	97

Scenario	Total Number of Receptors	
	NO ₂ >40	NO ₂ <40
2029	0	97

This table is the number of receptor points <40, or >40 µg/m³

Table 4-16 shows the total number of receptors' compliance against the 2017 data and the 2021 Baseline.

4.5.2 OPTION MODELLING

Table 4-17 shows that by the 2021 forecast year, the CAZ (S5) and the Do Maximum Option which includes a CAZ (S7), result in all 97 receptors below the 40 µg/m³ level. The demolition option (S3) also results in 97 compliant receptors below the 40µg/m³ level in 2021. The next ranked option with a compliant number of 67 receptors below the 40µg/m³ level is the peak hours HGV peak period bans (S4).

Table 4-17 – Do Something Options Compliance

Scenario	Total Number of Receptors	
	NO ₂ >40	NO ₂ <40
2017 Baseline	56	41
2021 Baseline	35	62
2021 Signal Timings S1	35	62
2021 Swffryd Road S2	35	62
2021 Demolition S3	0	97
2021 HGV Ban S4	30	67
2021 CAZ S5	0	97
2021 Traffic Management S6	35	62
2021 Do Maximum S7	0	97

This table is the number of receptor points <40, or >40 µg/m³

Comparison of the compliance year for the Do Minimum with the measures in 2021 shows that both the demolition and CAZ options have the potential to bring forward compliance from 2025. An additional assessment of a CAZ class C was included to quantify the impact of a less onerous measure. A CAZ C includes emission restrictions on buses, coaches, taxis and LGVs but does not include passenger cars. However, the maximum concentration of NO₂ in 2021 was 47/µg m⁻³

compared to 28 $\mu\text{g}/\text{m}^3$ for a CAZ D. A CAZ C only brought forward compliance by one year to 2024 and therefore a CAZ C was not included in any further analysis.

Table 4-18 shows the modelled impact of the measures selected through the WelTAG 3 process. The table illustrates the impact of the various measures starting in 2017 (2017 is included for comparative purposes) with the baseline.

Table 4-18 - Impact of measures on roadside annual mean concentrations NO_2 Concentration, $\mu\text{g}/\text{m}^3$ on A472

Measure	Impact $\mu\text{g m}^{-3}$	NO_2 predicted concentration ($\mu\text{g}/\text{m}^3$)									
		2017	2018	2019	2020	2021	2022	2023	2024	2025	2026
Do Minimum		72	68	65	61	57	53	49	45	40	36
S1 Change Signal Timings at Crumlin Junction	0				61	57	53	49	45	40	36
S2 Signalise the A472/B4471 Swffryd Junction	0						53	49	45	40	36
S3 Demolish Dwellings at Woodside Terrace	-17						37	34	31	28	25
S4 Peak Period HGV Bans	-4						49	45	41	38	34
S5 Clean Air Zone	-22							27	26	25	24
S6 Traffic Management Option	0						53	49	45	40	36
S7 Do Maximum Option	-22							27	26	25	24

Note: **Red Box** Non-compliant, **Green Box** compliance achieved, **Grey Box** before implementation timeframe

1. The measure identified by the modelling as achieving the objective in the shortest possible time is the demolition of dwellings at Woodside Terrace and realignment of the southern footpath. Although the emissions do not decrease with this measure, the demolition of the dwellings removes the street canyon and significantly increases dispersion of the pollutants. In addition, residents will be relocated earlier so their personal exposure to the levels of NO_2 will be reduced during 2020. As concentrations of NO_2 at most other monitoring locations across the borough are low, it is reasonable to expect alternative accommodation will be found in areas in compliance with the limit value.
2. While it is expected that the majority of the residents can be relocated in 2020, this is expected to be complete with the dwellings demolished and the footpath relocated away from the carriageway by end of December 2021. Compliance with the limit value will be achieved by the end of 2022.

3. The Clean Air Zone brings the greatest concentration reduction ($22\mu\text{g}/\text{m}^3$). However, given the further work needed prior the implementation of a CAZ, as outlined above, it is not expected that a CAZ could be operational prior to December 2022. Compliance with the limit value would be achieved by the end of 2023 and therefore this is not a measure which will mean compliance is achieved any sooner than demolition of the dwellings alone. The A472 at Hafodyrynys is an integral part of the main cross valley link between Caerphilly and Torfaen County boroughs and introducing a charging scheme or vehicle prohibition would have a significant effect on the economy of both county boroughs. In addition, as the report previously states, the effects of a CAZ are not yet known and could result in air quality problems elsewhere within the CCBC or exacerbate existing poor air quality areas, such as the M4.

The traffic management measures do not bring improvement to annual average NO_2 concentrations and do not bring forward compliance.

4.6 VALUE FOR MONEY ASSESSMENT

As part of the WeITAG Stage Three study, consideration has been given to the Value for Money (VfM) of the proposed schemes. Outputs from the micro-simulation traffic modelling have informed a TUBA (Transport User Benefit Appraisal) economic assessment for the measures under consideration.

The aim of TUBA is to carry out economic appraisal in accordance with the DfT's Transport Analysis Guidance as set out in Unit A1-1 'Cost-Benefit Analysis'¹⁶ and the associated WebTAG Data Book (v1.10) published in May 2018¹⁷.

The benefit to cost ratio (BCR), net present value (NPV), present value of benefits (PVB) and present value of costs (PVC) will be represented for each option. The detailed breakdown of the Value for Money assessment is presented within the IAR. The BCR analysis has only calculated benefits and dis-benefits on the A472 Hafodyrynys Road, A467/ A472 Crumlin Junction and B4251 Kendon Road. Any additional benefits or dis-benefits as result of vehicles rerouting is not included and is a limitation of the value for money assessment.

4.7 SENSITIVITY TESTING

4.7.1 UNCERTAINTY IN THE AIR QUALITY MODELLING

Air quality modelling carries uncertainty at all stages- from the input meteorological data to the emission estimates, through to the physical treatment of dispersion in the domain. All of these factors contribute to uncertainty. The main way to reduce the effect of these uncertainties is to validate the modelled concentrations against ambient measurements of the pollutants under consideration. Then the relationship between the two is used to derive model scaling factors and reduce error estimates.

¹⁶ <https://www.gov.uk/government/publications/webtag-tag-unit-a1-1-cost-benefit-analysisdecember-2017>

¹⁷ <https://www.gov.uk/government/publications/webtag-tag-data-book-may-2018>

We have used standard methods for this derived from Defra guidance. The model has a Root-Mean-Square-Error (RMSE) of 3.9 µg/m³ which can be interpreted as an acceptable measure of overall uncertainty.

All air quality modelling presented in this Stage Three report is based on core scenarios to underpin decision making. Sensitivity tests based on high and low traffic forecasts have been modelled for the impact on annual average NO₂. Results are presented in the Impact Assessment Report.

4.7.2 UNCERTAINTY IN TRAFFIC GROWTH FORECASTS

As part of the sensitivity tests undertaken for this study, consideration has been given to the uncertainty in traffic growth forecasts. This has been done in line with WebTAG Unit M4 'Forecasting and Uncertainty'.

The high and low growth demand sets are developed due to uncertainty around annual forecasts from the National Transport Model (NTM), based on the macro-economic variables that influence the main drivers of travel demand.

The high / low growth scenario should consist of forecasts that are based on a proportion of base year demand added / subtracted to the demand from the core scenario. This is done based on:

$$2.5\% \times \sqrt{(\text{number of years between base and forecast year})}$$

Whilst these uncertainty test have been undertaken, the core scenario is intended to be the best basis for decision-making given current evidence. As such, all sensitivity tests are wholly contained within the IAR.

4.7.3 BEHAVIOURAL RESPONSE TO THE CLEAN AIR ZONE

The impact of any measure in addressing air quality is dependent upon the extent to which it alters the mix or behaviour of transport within an area. This could be, for instance, by altering the number of journeys undertaken, encouraging more efficient journeys or by altering the mode or technology used for the journey.

As part of this specific sensitivity testing, different behaviour responses are expected by motorist users of the A472 corridor because of a charging CAZ. This is a continuation of the initial Stage Two assessment which assumed all non-compliant vehicles are removed from the corridor with motorists either rerouting or cancelling their trip. The core scenario of the Clean Air Zone assessment assumes the following behavioural responses to a CAZ:

- i Continue and pay charge
- i Avoid the Clean Air Zone
- i Cancel planned journeys
- i Upgrade/ replace their vehicle
- i Change transport mode

Table 4-19 – Behavioural Response to CAZ (Modelling)

Behavioural Response	How to model?
Replace vehicle	Vehicle still within model (not removed) though will increase the overall percentage of compliant vehicles.
Cancel trip	Remove vehicle from network completely.
Change mode	Remove vehicle from network completely
Avoid zone	Remove vehicle from A472 corridor as per the assignment assumptions done for the CAZ option to date.
Pay charge	Vehicles to remain within the CAZ despite being non-compliant.

The core assessment for the CAZ assumes a Class D¹⁸ charging zone based on the above assumptions. Sensitivity tests have been undertaken assuming a Class C¹⁹ charging zone and total displacement of non-compliant vehicles. These results are presented within the IAR.

4.8 APPRAISAL AGAINST OBJECTIVES

At Stage Two, the options were re-appraised against the key criteria for the objective as further evidence emerged. This has been done again at Stage Three to ensure that the options are effective, can be delivered in meaningful timeframes and are deliverable.

The Stage Three appraisal procedure is a full independent quantitative approach. For the environmental appraisal everything except the net present value (NPV) has been populated.

4.8.1 KEY CRITERIA

The following key criteria for the appraisal were established in Stage One, updated in Stage Two, and has been re-evaluated in Stage Three:

Effectiveness – Is the measure likely to deliver reductions in roadside concentrations proportionate to the scale of the exceedance above the 40µg/m³ legal limit.

Timescales – Can the measure be implemented within timescales that are meaningful (short enough) to have an impact on bringing forward the projected compliance date.

Deliverability – Can the measure be delivered in the location involved with the powers available to the Local Authority.

¹⁸ Class D - Buses, coaches, taxis, PHVs, HGVs LGVs and cars where all petrol vehicles should comply with at least Euro 4 and all diesel vehicles Euro 6 emission standards

¹⁹ Class C - Buses, coaches, taxis, PHVs, HGVs and light goods vehicles (LGVs)

4.8.2 SECONDARY CRITERIA

In addition to bringing forward compliance against the Limit Vales, the study contributes to the strategic priorities of the Welsh Government, including that of the Well-being of Future Generations (Wales) Act 2015. As such, the following were considered as secondary criteria in the appraisal process at Stage Three:

Will the measure deliver an overall reduction in NO₂ emissions to air?

This is a qualitative appraisal based on the likelihood of overall reduction to NO₂ resulting from the measure. This will enable the differentiation of measures which simply redistribute the impacts rather than seeking to reduce overall NO₂ emissions to air.

Will the measure result in unintended consequences or other environmental impacts?

This is a qualitative appraisal that considers whether there will be any other adverse environment impacts resulting from the measures. This will summarise the findings of the appraisal against the environmental aspects of well-being.

Will the measure contribute to well-being?

This is a qualitative appraisal which considers the seven goals of the Well-being of Future Generations (Wales) Act 2015, with the following criteria:

Will the measure impact equally across multiple vehicle classes and journey types?

Will the measure have a positive impact on wider public health and inequalities?

4.8.3 THE SEVEN WELL-BEING GOALS (FUTURE GENERATIONS FRAMEWORK)

This section aims to provide a summary to the well-being goals and has been used as part of a parallel appraisal process at Stage Three.

'The well-being goals must be considered as an integrated set of seven, and the well-being objectives (considered above) should maximise contribution to all seven.'

Each of the measures has been appraised against the seven Well-being Goals and this is presented as part of the Appraisal Summary Table for each measure.

Table 4-20 – The Seven Well-being Goals

Well-being Goal	Well-being Areas	Meeting goals at a Strategic Level	Designing our proposal
Prosperous	<p>Green growth, growing deprived business areas, social reasons for poor health, support to local communities and economy, environmental sustainability.</p> <p>Need for skills development, innovative economy and adapted to future change.</p> <p>Source materials locally and working with other public</p>	<p>Open opportunities for businesses and public goods production.</p> <p>Support the local supply chains and low-carbon sectors.</p> <p>Ways to address future needs.</p>	<p>How can negative impacts on the local economy be reduced?</p> <p>How can it support productivity?</p> <p>Can it be adapted to a changed Wales in the future.</p> <p>Thinking about the 'long-term' in the Ways of Working?</p>

Well-being Goal	Well-being Areas	Meeting goals at a Strategic Level	Designing our proposal
	bodies in pursuit of shared goals.	<p>Push infrastructure provision in a sustainable innovative way.</p> <p>Have less resource intensive alternatives been looked at? Does the project propose a responsible solution in terms of ecological, financial and material resources?</p> <p>Consider the role of employment in reducing inequality.</p>	<p>What behaviours does this project encourage or discourage?</p> <p>How will this project help or impede people to live low-carbon lifestyles?</p> <p>How will the design of this project use resources efficiently and proportionately?</p> <p>Will this project create jobs in places with high levels of unemployment and underemployment?</p>
Resilient	Cohesive communities, need to adapt to environmental trends.	Enhance or reduce access to, and quality of, green and open spaces?	<p>How will this project protect and enhance ecosystems which support economic activity in Wales?</p> <p>How will this project directly impact ecosystems?</p>
Healthier	<p>Unequal distribution of environmental problems.</p> <p>Broader factors to physical and mental health; connectedness, good jobs, access to opportunities and services.</p> <p>Income inequalities, opportunities for active travel and exercise</p>	Address the determinants of mental and physical health and well-being of people of all ages?	<p>How will this project address the social, economic, environmental and cultural determinants of health and well-being?</p> <p>Consider the Public Health Outcomes Framework.</p> <p>How will this project protect and improve local access to quality outdoor spaces for revival, restoration and exercise?</p>
More equal	<p>Creating vibrant culture; relationship between health and inequality; developing jobs and skills</p> <p>Need to involve local people meaningfully (refer to 'Involvement' under the Five Ways of Working)</p> <p>Improve education and tackling low pay.</p>	<p>Fairer society.</p> <p>Supporting disadvantaged groups in sustainable long-term ways.</p> <p>Ensure public resources and assets are not transferred to a small group of organisations or individuals</p>	<p>Where decisions are made and which groups have access to decision-makers?</p> <p>Is the area in priority need of investment?</p> <p>Will the scheme bring opportunity to deprived areas?</p> <p>Who benefits most from this? And who is negatively</p>

Well-being Goal	Well-being Areas	Meeting goals at a Strategic Level	Designing our proposal
			<p>impacted. Can these impacts be avoided?</p> <p>Impacts on marginalised groups. Consult the <u>Public-Sector Equality Duty</u></p> <p>Engagement with social enterprises, co-operatives and employee-owned businesses?</p>
Cohesive communities	Attractive places to live, need for local jobs, opportunities to develop local arts, music and culture	How will this project support communities to be more cohesive, locally viable, well-connected, safe and attractive?	<p>Impact on access to and availability of amenities?</p> <p>Long-term jobs creation.</p> <p>How will this project support local amenities and strengthen social relationships?</p>
Vibrant culture	<p>Employment provided by heritage sites, equal access to heritage.</p> <p>Building social ties to support activities for a lively public life.</p>	How will this project contribute to a culturally vibrant Wales, recognising the potential direct and indirect impacts on Welsh communities and the Welsh language?	Opportunities are accessible to all, e.g. affordable, public transport accessible, have disability access.
Globally responsible	<p>Low-carbon economies and lifestyles.</p> <p>Proportionate uses of resources. Understanding the impact of our own lifestyle on the rest of the world.</p> <p>Reducing greenhouse gas emissions both in production and use.</p>	<p>Global leadership or innovation.</p> <p>Follow national or international innovative models?</p> <p>How can greenhouse gas emissions be brought down?</p> <p>Build on the best practice in sustainability.</p>	<p>What Wales is bringing in from the rest of the world?</p> <p>e.g. sustainable purchasing, Fairtrade, global supply chains.</p> <p>What Wales is putting out into the world based on our unique qualities?</p> <p>e.g. low-carbon technology, sustainable developing, positive example on infrastructure projects.</p>

Reference: <https://futuregenerations.wales/wp-content/uploads/2018/11/FGCW-Framework.pdf> p12-p25

4.8.4 OTHER ISSUES

Further potential issues with each measure have been explored and considered accordingly in the instance that they have not been covered under any of the other appraisal areas. These include:

Overall Acceptability

A qualitative appraisal has been undertaken to assess the receptivity of the public, local authorities and key stakeholders, both groups and individuals to the measure. The appraisal has been undertaken on a measure by measure basis.

Technical, Operational and Financial Feasibility

Where appropriate a qualitative appraisal has been undertaken to assess measures on the following criteria:

- i Technical: The extent to which the measure is technically feasible within the specified budget and timeframe
- i Operational: The extent to which the measure is operationally feasible within the specified budget and timeframe
- i Financial: The extent to which the measure is financially feasible

Deliverability and Risk

At this stage issues regarding deliverability and risk have been taken into consideration. This has been included as part of the Appraisal Summary Tables at WelTAG Stage Three.

4.8.5 IMPACT DISTRIBUTIONAL ANALYSIS (IDA)

4.8.5.1 Air quality: Summary

Changes in NO₂ concentrations from traffic management options and demolition options deliver smaller improvements relative to other options, in particular with regards to the spatial area of impact. Air quality will change very differently depending on the proposed measure. Sensitive receptors within the CAZ domain (a nursery and three nursing homes) will therefore see only limited change in their NO₂ concentrations under these options. Furthermore, because the area of impact is small, one link in one Lower Super Output Area (LSOA) it is not possible to pick out a distributional analysis from a methodology which uses an LSOA grid.

The CAZ Class D and HGV ban have wider impacts on NO₂ concentrations and thus, the results of the distributional analysis are based on a larger, regional domain. A CAZ Class D would reduce average concentrations by almost 0.35 µg/m³ compared to baseline for 2021 across the entire regional domain, whereas an HGV Ban will only reduce it by 0.018 µg/m³. A HGV ban would cause potential winners and losers as some areas see an increase in air pollution due to re-routing of traffic, but this effect is not observed for the CAZ Class D which only sees reductions in concentrations across all LSOAs and therefore only winners.

For these scenarios (CAZ Class D and HGV Ban) a quintile analysis following WelTAG guidance was carried out in relation to household income and children population. Across both scenarios and against both vulnerable characteristics, this analysis suggests there will be no distributional pattern to the effects, either regressive or progressive. That said it is interesting to note that for the HGV Ban the least deprived quintile will achieve a smaller benefit compared to other quintiles in proportion to its population, as other quintiles do (hinting at a potential progressive effect). However, this WelTAG analysis only considers the numbers of winners and losers and does not account for the relative size of the win or loss. When we assess average change in concentration by quintile, under both the HGV ban and CAZ option greater reductions in pollutants accrue to the least

deprived areas (no trend is observed for children). This suggests in fact that both options may have a marginal regressive impact. **Table 4-21** summarises the main findings from the air quality IDA.

Table 4-21 – IDA for Air Quality

CAZ	Scenario	Direct Impacts	Indirect Impacts	IDA
1	Change Signal Timings at Crumlin Junction	No distributional impact because the change in emissions is localised.	Potential impact on air quality while commuting through the CAZ area	0
2	Signalise the A472/B4471 Swffryd Junction and introduce an eastbound queue detector	No distributional impact because the change in emissions is localised.	Potential impact on air quality while commuting through the CAZ area	0
3	Demolish Dwellings at Woodside Terrace and realignment of the southern footpath	No distributional impact because there is no change in emissions is localised.		0
4	Peak Period HGV Bans AM & PM	<p>Reduce average concentrations within the regional domain by 0.018 $\mu\text{g}/\text{m}^3$ compared to baseline for 2021</p> <p>Potential winners and losers as concentrations increase in other areas due to re-routing</p> <p>No distributional impact is observed from the quintile analysis counting winners and losers</p> <p>Highest positive relative changes in reduction of NO_2 concentrations in areas with least deprived population</p> <p>Sensitive receptors within the CAZ domain will benefit from a decrease in NO_2 concentrations</p>	<p>Potential winners and losers</p> <p>High income households and households with average children population would be most affected</p> <p>Highest positive relative changes reduction on NO_2 concentrations on areas with least deprived population</p> <p>Sensitive receptors within the AQ 1 domain will benefit from a decrease in NO_2 concentrations</p>	++
5	CAZ Class D with behavioural response	<p>Reduce average concentrations within the regional domain by almost 0.35 $\mu\text{g}/\text{m}^3$ compared to baseline for 2021</p> <p>No distributional impact is observed from the quintile analysis counting winners and losers</p> <p>Highest positive relative changes in reduction of NO_2 concentrations in areas with least deprived population</p>	<p>Potential winners</p> <p>Air quality improvements highest for most deprived households and households with an average children population</p> <p>Highest positive relative changes reduction on NO_2 concentrations on areas with least deprived population</p>	++

CAZ	Scenario	Direct Impacts	Indirect Impacts	IDA
		Sensitive receptors within the AQ 1 domain will benefit from a decrease in NO ₂ concentrations.	Sensitive receptors within the AQ 1 domain will benefit from a decrease in NO ₂ concentrations in the AQ 1 domain.	
6	Traffic Management Option (Scenario 1,2)	No distributional impact because the change in emissions is localised.	Potential impact on air quality while commuting through the AQ 1 domain area	0
7	Do Maximum (Scenario 1,2,5)	No distributional impact is observed from the quintile analysis counting winners and losers Highest positive relative changes in reduction of NO ₂ concentrations in areas with least deprived population Sensitive receptors within the CAZ domain will benefit from a decrease in NO ₂ concentrations.	Potential impact on air quality while commuting through the AQ 1 domain area	++

Note: Class D - Buses, coaches, taxis, PHVs, HGVs LGVs and cars where all petrol vehicles should comply with at least Euro 4 and all diesel vehicles Euro 6 emission standards

4.8.5.2 Affordability for businesses: Summary

The traffic management and demolition options will only have very marginal impacts on businesses. Short-term negative impacts due to roadblocks related to construction works would be followed by the potential for long-term direct positive impact on businesses due to the improvement in access to/from affected business locations. Furthermore, indirect positive impact may arise due to cost decreases for deliveries and easier access for customers and employees.

The HGV Ban and CAZ measures would have much greater and negative impacts. The extent to which businesses will be affected by either a CAZ D or an HGV ban during peak hour will depend on the type of business, its location, size and price sensitivity. Most of the actions that businesses can take to respond to the proposed measures will incur costs, which will place an additional burden on the business. Where these burdens are significant, businesses could choose to scale down operations, re-locate or even close altogether with a consequent impact on local employment and economic activity. CAZ D will also impact:

- ┆ Taxi drivers, who are among the lower income households in society;
- ┆ Buses, with a potential reduction or removal of services to marginal areas;
- ┆ Cars, and hence commuters and other businesses that use cars for their business travel.

Smaller firms and sole traders are usually more price sensitive and therefore are likely to be the most affected if these measures are in place: smaller businesses tend to operate older vehicles and cannot redistribute their fleets. At the same time, LGVs (also affected under the CAZ) are predominantly used by small businesses such as self-employed tradesmen. Any additional cost in relation to owning and operating LGVs, would impose a strain on these businesses.

These results align with the outcomes from the pilot survey (noting again the limitations on the sample size for drawing conclusions regarding the impacts across all businesses using the affected link). Almost all businesses who participated in the survey felt suppliers or customers would be affected by the proposed restrictive measures. Most businesses felt restricting access to vehicles along the A472 would have a negative or very negative impact on their operations. The majority stated that the proposed pricing for vehicles entering the CAZ D was too high. Most businesses would re-route their journeys, and a significant number of businesses stated they would relocate their business. Furthermore, across the 20 firms from the sample, about 300 employees would be affected in their commute. Most popular steps business had already taken to reduce air pollution included alternative transport/work arrangements and the purchase of ULEV vehicles. A summary of the main findings for the IDA on business is shown in Table 4-22 – IDA for businesses and their direct/indirect impacts.

Table 4-22 – IDA for businesses and their direct/indirect impacts

CAZ	Scenario	Direct impacts	Indirect impacts	IDA
1	Change Signal Timings at Crumlin Junction	Potential improvement in access to/from affected business locations, but likely to be small	Cost decreases for deliveries Easier access for customers, employees	0
2	Signalise the A472/B4471 Swffryd Junction and introduce an eastbound queue detector	Potential improvement in access to/from affected business locations, but likely to be small	Cost decreases for deliveries Easier access for customers, employees	0
3	Demolish Dwellings at Woodside Terrace and realignment of the southern footpath	Roadblocks due to site work, but likely to be small		0
4	Peak Period HGV Bans AM & PM	Displacement or delays of deliveries via HGVs to/from affected businesses during peak hours: requires businesses to shift movements outside peak times Reduced response options.	Increased congestion on alternate routes Costs incurred to change transport modes Increased costs of deliveries Negative competitiveness impacts and potential loss of customers Potential relocation of severely affected firms	--
5	CAZ Class D* with behavioural response	Costs incurred by some businesses to upgrade fleets to comply. - CAZ generally tends to affect smaller firms most as they operate older vehicles / cannot redistribute their fleets.	Increased congestion on alternate routes Potential relocation of affected businesses Potential loss of competitiveness for some affected businesses.	---

CAZ	Scenario	Direct impacts	Indirect impacts	IDA
		<p>Costs incurred by businesses/ customers/ employees for access to business and deliveries. CAZ impacts vehicle movements other than HGVs: Taxi drivers, public transport providers, commuters and car business trips. In particular:</p> <ul style="list-style-type: none"> - CAZ will impact LGVs, which are commonly used by smaller businesses / tradesmen hence larger impact on smaller businesses. - CAZ will impact on cars, and hence commuters and other businesses that use cars. - CAZ will impact on buses that could reduce or remove services to marginal areas. Costs incurred by operators will impact public transport fares. - CAZ will impact on taxi drivers, who are amongst lowest income households in society. 	<p>Within CAZ zone: reduction in demand as fewer individuals are able or willing to travel through the area.</p> <p>Potential effect on supply chains.</p>	
6	Traffic Management Option (Scenario 1,2)	See 1 and 2	See 1 and 2	0
7	Do Maximum (Scenario 1,2,5)	See 1, 2 and 5	See 1, 2 and 5	- -

Note: Large beneficial (+++); Moderate beneficial (++); Slight beneficial (+); Neutral (0); Slight adverse (-); Moderate adverse (- -); and Large adverse (- - -)

*Class D - Buses, coaches, taxis, PHVs, HGVs LGVs and cars where all petrol vehicles should comply with at least Euro 4 and all diesel vehicles Euro 6 emission standards

4.8.5.3 Affordability for households: summary

Traffic management options will have minor impacts on households as there is no direct impact on income or expenditure and the only impact is on traffic flow. This could lead to potentially beneficial indirect impacts on their fuel costs and travel times. A HGV ban may have a small negative indirect impact on households due to the behavioural response of businesses and thus wider employment and supply chains supporting Caerphilly. Demolition would have very high impact on dwelling owners and households living in the dwellings as well as some indirect impact on the households living nearby due to the demolition works. Given the indirect nature of the effect of these options, it is difficult to isolate any distributional effect.

A CAZ D will have a direct, negative impact on households, in particular to those with non-compliant cars. WelTAG analysis suggests middle income households could suffer the most (as they make the most non-compliant trips through the CAZ) and high-income households the least (lowest number of non-compliant trips). Non-compliant vehicles are mostly located in the northern part of the IDA

domain as well as the eastern areas. That said, it is important to note that this analysis does not reflect that a given cost has a greater proportional impact on lower income households. So even though it appears there will be a lower cost burden on the most deprived quintiles, there could still be a greater impact proportionally relative to their disposable income.

Furthermore, there are sensitive receptors located within very close proximity to the CAZ area (nursery and nursing homes) which suggests there will be some impact on their vulnerable users and accessibility both for employees, suppliers and visitors. **Table 4-23** shows the main findings.

Table 4-23 – IDA for households and their direct/indirect impacts

CAZ	Scenario	Direct impacts	Indirect impacts	IDA
1	Change Signal Timings at Crumlin Junction	No distributional impact as there is no financial impact on households	Improvement in location of queuing traffic Potential savings in fuel costs due to reduction of commuting times and traffic	+
2	Signalise the A472/B4471 Swffryd Junction and introduce an eastbound queue detector	No distributional impact as there is no financial impact on households	Improvement in location of queuing traffic Potential savings in fuel costs due to reduction of commuting times and traffic	+
3	Demolish Dwellings at Woodside Terrace and realignment of the southern footpath	Direct impact on households living in affected dwellings: - Households will be given market value for their properties plus a compensation payment and disbursements. However, this could leave families with a financial shortfall when purchasing a new property. Larger impact on households living / owning the affected dwellings	Indirect negative impact on households living nearby during demolition works.	-
4	Peak Period HGV Bans AM & PM	Indirect impact on households from rerouting of business supply chain, re-location, etc.	Potential negative impact on employment and household earnings	--
5	CAZ Class D* with behavioural response	Negative direct impact on households using non-compliant cars to travel through the CAZ area Potential larger impacts on the poorest population as they are likely to own non-compliant cars. Also, lower costs could still represent a higher proportional cost to more deprived households	Indirect negative impact through taxis/ coaches/ buses potentially passing on costs Potential negative impact on older population or those with disabilities most likely to use taxis as well as younger and poorer residents using buses/coaches to travel	---

CAZ	Scenario	Direct impacts	Indirect impacts	IDA
6	Traffic Management Option (Scenario 1,2)	No distributional impact as there is no financial impact on households	Improvement in location of queuing traffic Potential savings in fuel costs due to reduction of commuting times and traffic	+
7	Do Maximum (Scenario 1,2,5)	Negative direct impact on households using non-compliant vehicles to travel through the CAZ area. Potential larger impacts on the poorest population as they are likely to own non-compliant cars. Also, lower costs could still represent a higher proportional cost to more deprived households.	Indirect negative impact through taxis/ coaches/ buses potentially passing on costs Potential negative impact on older population or those with disabilities most likely to use taxis as well as younger and poorer residents using buses/coaches to travel	- - -

Note: Large beneficial (+++); Moderate beneficial (++); Slight beneficial (+); Neutral (0); Slight adverse (-); Moderate adverse (- -); and Large adverse (- - -).

*Class D - Buses, coaches, taxis, PHVs, HGVs LGVs and cars where all petrol vehicles should comply with at least Euro 4 and all diesel vehicles Euro 6 emission standards

4.8.6 HEALTH IMPACT ASSESSMENT SUMMARY

A Health Impact Assessment (HIA) was undertaken to assess the potential impact of proposed policy scenarios on Caerphilly residents. Impacts were tested through five pathways: prevalence of physical conditions such as respiratory and cardiovascular conditions associated with air pollutant exposure, active travel uptake, road accidents, noise pollution and mental wellbeing.

For context, Hafodyrynys is located within the scope of the Caerphilly East GP Cluster, which is home to an increasingly aging population. In addition, a high proportion of individuals in this Cluster live in areas which fall into the most (lowest quintile), or second most (second lowest quintile), deprived areas in Wales. In these areas, the prevalence of depression is some of the highest in the county of Gwent (8.7%)²⁰. Therefore, the population is particularly vulnerable to the adverse impacts of worsening air quality.

The policy scenarios considered for Caerphilly vary in nature and scale. However, all measures target excessive pollution at Hafodyrynys. The policy scenarios considered will have diverse impacts

²⁰ Note: the impacts on air quality presented here are different in nature to those presented in the rest of this document (in particular comparing the performance of options to limit values). To assess compliance, impacts on air quality are judged at individual receptor locations on the specific link against the legal limit. Health impacts are associated with the more general change in air pollution – hence to inform this analysis, we look at a more aggregate change in air pollution (averaging across a number of receptor points and the whole air quality modelling domain) and consider the overall absolute change, rather than the shift relative to a given benchmark.

on Hafodyrynys, due to their varying design features. Whilst some policy scenarios aim to discourage vehicles from utilising the road in question, others aim to encourage free flowing traffic conditions or plan to entirely remove the exposure of individuals to the high levels of vehicle emissions.

Table 4-24 provides a summary of the health impacts associated with each scenario identified in the HIA. Given the core analysis performed is qualitative, it is challenging to draw conclusions as to which impact within each scenario is greatest, and indeed which scenario will have the greatest impacts overall. Although quantitative analysis was performed, this only focused on the impacts of air quality and is itself subject to caveats. That said one can still draw several broad conclusions from the analysis with a sufficient degree of confidence:

- a) The traffic management options (Scenarios 1, 2, 6 and 8) are unlikely to have significant impacts on health, with the exception of scenario 8 which may deliver slight improvements in accident and noise exposure risks through reducing speeds
- b) Given the traffic options are likely to have insignificant health impacts, the impacts of the 'Do Max' scenario are anticipated to be very similar to those of the CAZ D
- c) CAZ D will likely have the largest positive health impacts in the local area around the A472, in terms of air quality, accident risk and noise exposure. But this option will lead to re-routing, which could result in negative health outcomes on affected links. The net effect is uncertain, but the quantitative modelling (and the fact that some vehicles cancel journeys or switch mode) suggest that the net effect would be positive (and for air quality this Scenario would still provide the largest benefit)
 - a. HGV ban would also deliver improvements in the local area, but like the CAZ D would create problems elsewhere associated with re-routing. The overall balance (and indeed whether this would be a benefit overall) is more uncertain for this option, although the quantitative modelling suggests the scenario could at least deliver a net benefit through changes in air quality.
 - b. Although the demolition option will deliver smaller improvements in air pollutant and noise exposure, and accident risk, these are likely to be positive benefits for local residents. This option does not create issues associated with re-routing traffic
 - d) Although unlikely to affect the ranking options in terms of health effects, there is a temporal story not presented in these results:
 - a. First, the demolition scenario will result in compliance being achieved in the shortest timeframe as it can be delivered sooner than the other measures. Hence, this measure will start delivering health benefits sooner and over the shortest time period.
 - b. The demolition option, and the HGV Ban (to the extent this policy is not reversed in the future), will continue to deliver health benefits into the future. Under the CAZ option, the baseline will 'catch up' eroding any positive health benefits over time.
- e) The CAZ D presents the largest negative risk in terms of mental health effects. The CAZ is the most disruptive measure (in terms of eliciting change in behaviour) and hence presents the biggest risk for businesses and household affordability, in addition to potentially adding to journey times. The HGV ban will present a burden for businesses with risks for their viability and employment, but will not affect households. The demolition option will not affect businesses and will impact a smaller group of households and hence is likely to have a smaller impact, but for these households the stress caused by moving home should not be understated.

Table 4-24 – Summary of health impacts from policy scenarios

Option ID	Option Description	Summary Assessment
1	Crumlin Junction Signals	<ul style="list-style-type: none"> Although this can be delivered in the short-term, it is unlikely to have any significant health impacts. Scenario results in minimal reductions in air pollution, and no anticipated effect on active travel or mental health. Changes in the flow of traffic may result in noise and accident impacts, but reduction along the A472 could be offset by increases elsewhere.
2	Signalise Swffryd Junction	<ul style="list-style-type: none"> Although this can be delivered in the short-term, it is unlikely to have any significant health impacts. Scenario results in minimal reductions in air pollution, and no anticipated effect on active travel or mental health. Changes in the flow of traffic may result in noise and accident impacts, but reduction along the A472 could be offset by increases elsewhere.
3	Demolish Dwellings	<ul style="list-style-type: none"> Through relocating residents and hence removing their exposure to air pollution on Woodside Terrace, and allowing greater dispersion of pollutants on the link, this scenario delivers improvements in air quality and associated health impacts. However, given this will only affect the A472, the impacts benefits are likely to be smaller than under HGV Ban or CAZ D. But this scenario can be delivered by 2022, which means that the scenario will deliver compliance ahead of the CAZ and ‘do maximum’ scenarios, benefiting residents over a shorter time period. Relocation could also provide health benefits through lower levels of noise pollution, congestion and accident risk The short-term impact on mental health may be significant, as residents may be impacted by the stress associated with the financial and organisational burden of moving home. But in the longer-term these residents could benefit from lower air pollution, noise and accident risk.
4	HGV Ban	<ul style="list-style-type: none"> This scenario will deliver improvements in air quality, noise pollution, congestion and accident levels within the HGV ban zone during peak hours. And these impacts are likely to be greater than the demolition option. However, the ban will encourage businesses to reroute their journeys and hence, the roads being used as an alternative will face increasing noise and air pollution, congestion and accident levels. The net balance of these larger effects is uncertain, but the quantitative modelling suggests the scenario could at least deliver a net benefit through changes in air quality. In addition, some businesses may cancel journeys and potentially go out of business, which could impact the wellbeing of employees.
5	CAZ Class D*	<ul style="list-style-type: none"> This scenario will deliver largest significant improvements in air quality, noise pollution, congestion and accident levels within the CAZ. The CAZ will encourage individuals to reroute their journeys and hence, the roads being used as an alternative will face increasing noise and air pollution, congestion and accident levels. That said, the assumption that some road users may cancel journeys or mode switch suggests the net balance of effects may be a benefit.

Option ID	Option Description	Summary Assessment
		<ul style="list-style-type: none"> Indeed, the quantitative modelling of air quality impacts suggests this scenario will deliver the largest improvement in health effects associated with air pollution exposure. This scenario will have the largest negative impact on mental health, as there is a cost to businesses (and potentially unemployment), an impact on accessibility and on household affordability. Furthermore, this scenario can only be delivered by 2026, due to the infrastructural and legislative changes which will need to occur prior to implementation, and other options can be implemented and start delivering benefits sooner. And the baseline will eventually reduce any benefits to zero, which does not occur to the same extent under other options
6	Traffic Management Option	<ul style="list-style-type: none"> Although this can be delivered in the short-term, it will not have any significant health impacts. Scenario results in minimal reductions in air pollution, and no anticipated effect on active travel or mental health. Changes in the flow of traffic may result in noise and accident impacts, but reduction along the A472 could be offset by increases elsewhere.
7	Do Max	<ul style="list-style-type: none"> This scenario will deliver largest significant improvements in air quality, noise pollution, congestion and accident levels within the CAZ. The CAZ will encourage individuals to reroute their journeys and hence, the roads being used as an alternative will face increasing noise and air pollution, congestion and accident levels. That said, the assumption that some road users may cancel journeys or mode switch suggests the net balance of effects may be a benefit. Indeed, the quantitative modelling of air quality impacts suggests this scenario will deliver the largest improvement in health effects associated with air pollution exposure. However, this scenario will have the largest negative impact on mental health, as there is a cost to businesses (and potentially unemployment), an impact on accessibility and on household affordability. Furthermore, this scenario can only be delivered by 2023, and other options can be implemented and start delivering benefits sooner. And the baseline will eventually reduce any benefits to zero, which does not occur to the same extent under other options
8	30mph speed limit	<ul style="list-style-type: none"> Although this can be delivered in the short-term, this scenario results in minimal reductions in air pollution. Therefore, the prevalence of diseases relating to air pollution and mortality rates are unlikely to be impacted to a significant extent. Reducing speeds may deliver a small benefit through reduced accident and noise exposure risk.

*Class D - Buses, coaches, taxis, PHVs, HGVs LGVs and cars where all petrol vehicles should comply with at least Euro 4 and all diesel vehicles Euro 6 emission standards

4.9 STAGE THREE APPRAISAL

As part of the WelTAG Stage Three of the study, the appraisal outcomes have been summarised as follows:

i Air Quality Impacts

- The modelling indicates that the NO₂ limit value can be met in 2025 without local action- though this is contingent on later iterations of Euro standards delivering predicted NO_x emission reductions.
- The baseline in 2021 does not comply with the annual mean NO₂ limit value.
- The demolition option with the southern footpath realignment in 2021 does comply with the annual mean NO₂ limit value at the modelled locations.
- It can be clearly seen that demolition reduces concentrations in the canyon, due to the reduction in recirculation of emissions.
- The HGV peak period ban option in 2021 does not comply with the annual mean NO₂ limit value.
- The CAZ option has a large effect on NO₂ concentrations which reduce by 40-50% in the modelled corridor. This is primarily because of the Euro 6/VI type vehicle with lower emissions in the fleet. The CAZ option in the modelled 2021 future year is predicted to comply with the annual mean NO₂ standard. However, it is not possible to be fully implemented until the end of 2022.
- For all other options including changing signal timings at Crumlin junction and signalise the A472/B4471 Swffryd Junction reductions in annual average NO₂ were negligible. Results are presented in the Impact Assessment Report.
- The greatest health benefits are likely from the demolition option as physical health including respiratory and cardiovascular impacts from high pollution are likely to decline from residents moving to a lower pollution area. The CAZ and HGV ban are likely to have negative economic impacts on local businesses and households which could have a negative impact on mental health. Both CAZ and HGV options are likely to cause re-routing resulting in an overall increase in emissions, and with the potential to result in exceedances with the limit value elsewhere. The HIA and Distributional Analysis have identified unacceptable adverse impacts resulting from this option given the lack of alternate route choice on this part of the local and regional highway.

i Overall Impacts

- Appraisal against Future Generations Well-being objectives
- Appraisal Summary Tables (ASTs)

4.9.1 APPRAISAL FUTURE GENERATIONS WELL-BEING OBJECTIVES

The options have been considered against the Well-being of Future Generations Act. These are presented in the ASTs.

4.10 APPRAISAL SUMMARY TABLES

The appraisal outcomes have been summarised within Appraisal Summary Tables (AST). The ASTs provide a breakdown of the impact of each measure on each of the appraisal areas. The scoring has been undertaken using the WelTAG 7-point scale where applicable.

Name of scheme:	Change Signal Timings at Crumlin Junction
Location:	Crumlin Junction
Effectiveness:	Ineffective
Timescale:	2020
Feasibility:	Yes. Road network is managed by CCBC Highways Operations Department.

Objective		Summary of key impacts	Assessment
			Qualitative
Environment	Air Quality	For this option the reductions in annual average NO2 are negligible. This option scores as neutral for the air quality.	Neutral (0)
	Noise	<p>Receptor The closest sensitive receptors are at Woodside Terrace, situated in NAPPA 619 mid-way up Hafodyrynys Road (A472). A number of elevated receptors on Gladstone Road also overlook the A472 and a housing estate is situated approximately 100m to the north of the A472.</p> <p>Absolute Noise Levels With the implementation of infrastructure changes, noise levels at Woodside Terrace are still predicted to exceed 68dB LA10,18h. Noise levels were measured in 2014 and found to be 76dB LA10,18h at 10m distance from the road.</p> <p>Noise Impact At Woodside Terrace short term impacts are predicted to be negligible at source, long term impacts are seen to be negligible, but with a slight decrease in noise levels of less than a 1dB; this trend is seen across the network.</p>	Neutral (0)
	Landscape	Alterations to signal timings at Crumlin Junction would manipulate the flow of traffic approaching from the A472, but this would have a negligible effect on the wider impacts imposed by the busy transit corridor.	Neutral (0)
	Historic Environment	There will be no appreciable impacts, either positive or negative, on any Grade II* and Grade II Listed Buildings or their context. The option will not result in severance or loss of integrity, context or understanding of the Listed Buildings within the historic landscape. There will be no appreciable impacts, either positive or negative, on non-designated heritage assets or the historic landscape.	Neutral (0)
	Biodiversity	This option is unlikely to lead to any significant effects on biodiversity due to the lack of landtake, and produce no impact on ecology due to the lack of vegetation clearance and works confined within the hard estate.	Neutral (0)
	Water Environment	No predicted adverse effects to the water environment. Slight increase in AADT traffic flows predicted for this option but far below typical threshold value of 20% to cause notable increase of pollution risk to receiving watercourses.	Neutral (0)
Economy	Journey Time Changes	This option sees an immediate increase in travel time of vehicles in 2021, especially as result of travel delay on the A467 due to the signal timings. Furthermore, the option sees a reduction in the travel time for 2029. Overall there is a negative impact on journey time with an increase of 13.5 hours of travel time (in total during the AM peak) for the vehicles operating on the network. However, due to the small change in travel time per vehicle, and the fact that only the morning peak is impacted, it is expected to have a neutral impact on the overall journey time.	Neutral (0)
	Journey Time Reliability Changes	This option sees a slight benefit to the journey time reliability as it may reduce the EB queuing vehicles on the A472 Hafodyrynys Road in the AM peak especially, through changes to the signal timings.	Slight Beneficial (+)
	Transport Costs	Monetary costs paid by those travelling e.g. vehicle operating costs and tolls. Vehicle operating costs include fuel and non-fuel operating costs. Given the small scale of change on the network, these impacts are minimal. The TUBA estimates the impact as £41,000 of benefit over the 60 year appraisal period.	Neutral (0)
	Accidents	Accident savings are neutral across this option because of the little to no impact which it will have on the layout of the road network.	Neutral (0)
	Changes in Productivity	This option is not expected to impact upon productivity.	Neutral (0)
	Local Economy	This option is not expected to impact upon the local economy.	Neutral (0)
	Land	It is anticipated that this option can be accommodated within the verge of current road system. This is not anticipated to have any requirements for additional land.	Neutral (0)
	Capital Costs	The costs for this option have been calculated and include a 44% Optimism Bias	£ 7,200.00
	Revenue Costs	None	Neutral (0)
Physical Activity	Journey Quality	Changing signal timings is not envisaged to have an impact on the journey quality and, therefore, the journey quality is considered to be neutral.	Neutral (0)
	Physical Activity	Signal timing modifications are unlikely to impact on physical activity along the study route. Therefore, it is considered that the impact will be neutral.	Neutral (0)

S&C	Security	This scheme is unlikely to have an impact on the security of carriageway users at this location	Neutral (0)
	Access to Employment	Changes to signal timing are not expected to impact on access to employment along the study route. Therefore, it is considered that the impact will be neutral.	Neutral (0)
	Access to Services	Changes to signal timing are not expected to impact on access to services along the study route. Therefore, it is considered that the impact will be neutral.	Neutral (0)
	Affordability	This option is unlikely to lead to a local change in user class or impact on costs of transport.	Neutral (0)
	Severance	This option will not have an impact on severance	Neutral (0)
VfM	Value for Money	10 Years - PVB = -£697,000 PVC = £6,000 NPV = -£703,000 60 Years - PVB = £1,050,000 PVC =£6,000 NPV = £1,044,000	BCR 10 years -116.2 60 years 175.0
Other Issues	Acceptability	Given the nature of the proposals, this measure is unlikely to be opposed by any groups or individuals.	
	Technical, Operational & Financial Feasibility	None identified at this stage.	
	Deliverability & Risk	This option will have minimal cost as the option is an existing signalised junction with only timings being changed.	
Secondary Criteria of the Objective	Will the intervention deliver an overall reduction in NO2 emissions to air	It is considered that this measure should have minimal impact on overall reduction in NO2	
	Will the intervention result in unintended consequences or other environmental impacts	No. There are no adverse consequences to other environmental impacts.	
	Will the intervention impact equally across multiple vehicle classes and journey types	Yes. This scheme should have an equal impact on all vehicle classes and journey types.	
	Will the intervention have a positive impact on wider public health and inequalities	Yes. It is considered that this measure should marginally improve the wider public health.	
Future Generations 7 Well-being goals	Prosperous	This option is likely to have a neutral impact to business activity and slightly influence business movements.	0
	Resilient	This option requires minimal amount of resources for implementation. However, the measures directly impact on the ecosystem is not measurable and scores as neutral for this option	0
	Healthier	This option is likely to have a neutral impact to the health of the local communities.	0
	More Equal	This option is unlikely to have an impact on anything associated with "more equal" objective.	0
	Cohesive Communities	This option is unlikely to influence areas that make cohesive communities and scores as neutral for this goal.	0
	Vibrant Culture	This option is not likely to influence areas that make a vibrant culture and scores as neutral for this goal.	0
	Globally Responsible	This option scores as neutral for as it does not directly impact on areas such as sustainable purchasing, global supply chains or low-carbon technologies.	0

Appraisal Summary Table

Option No. / Theme

2

Name of scheme:	Signalise the A472/B4471 Swffryd Junction and introduce an eastbound queue detector
Location:	A472 Hafodyrynys Road / B4471 Swffryd Junction
Effectiveness:	Ineffective
Timescale:	2022
Feasibility:	Yes. Road network is managed by CCBC Highways Operations Department.

	Objective	Summary of key impacts	Assessment
			Qualitative
Environment	Air Quality	For this option the reductions in annual average NO2 are negligible. This option scores as neutral for air quality.	Neutral (0)
	Noise	<p>Receptors The closest sensitive receptors are at Woodside Terrace, situated in NAPPA 619 mid-way up Hafodyrynys Road (A472). A number of elevated receptors on Gladstone Road also overlook the A472 and a housing estate is situated approximately 100m to the north of the A472.</p> <p>Absolute Noise Levels With the implementation of infrastructure changes, noise levels at Woodside Terrace are still predicted to exceed 68dB LA10,18h. Noise levels were measured in 2014 and found to be 76dB LA10,18h at 10m distance from the road.</p> <p>Noise Impact At Woodside Terrace short term impacts are predicted to be negligible at source, long term impacts are also seen to be negligible, but with a slight increase in noise levels of less than a 1dB; this trend is seen across the network.</p> <p>The design drawings indicate a new lane at the A472/B4471 Swffryd Junction, causing the road to be brought approximately 3.5m closer to pond villa; this could result in a slight increase in noise levels as vehicles accelerate away from the junction.</p>	Neutral (0)
	Landscape	Introducing traffic signals at the A472/B4471 Junction would manipulate the flow of traffic along the A472, resulting in some standing traffic where not previously experienced. These impacts would have a negligible effect on the wider/existing impacts imposed by the busy transit corridor.	Neutral (0)
	Historic Environment	There will be no appreciable impacts, either positive or negative, on any Grade II* and Grade II Listed Buildings or their context. The option will not result in severance or loss of integrity, context or understanding of the Listed Buildings within the historic landscape. There will be no appreciable impacts, either positive or negative, on non-designated heritage assets or the historic landscape.	Neutral (0)
	Biodiversity	This option is unlikely to lead to any significant effects on biodiversity due to the minimal landtake and construction footprint, largely confined to existing areas of hardstanding.	Neutral (0)
	Water Environment	No predicted adverse effects to the water environment. Slight increase in AADT traffic flows predicted for this option but far below typical threshold value of 20% to cause notable increase of pollution risk to receiving watercourses.	Neutral (0)
	Economy	Journey Time Changes	This option sees an immediate decrease in travel time in 2021, with a higher reduction for 2029. Overall this option results in 180 hours of time savings in total across all modelled peaks, with a moderate benefit associated to the journey time change.
Journey Time Reliability Changes		This option sees a slight benefit to the journey time reliability as it improves traffic flow through the A472 Hafodyrynys Road and Swffryd Junction, through signalisation of this junction.	Slight Beneficial (+)
Transport Costs		Monetary costs paid by those travelling e.g. vehicle operating costs and tolls. Vehicle operating costs include fuel and non-fuel operating costs. Given the small scale of change on the network, these impacts are minimal. The TUBA estimates the impact as £3,404,000 of benefit over the 60 year appraisal period.	Slight Beneficial (+)
Accidents		For Option 2, an accident appraisal was carried out using accident data over a four-and-a-half-year period from the 1st January 2014 to the 30th June 2018 (https://gov.wales/statistics-and-research/police-recorded-road-casualties/?tab=data&lang=en). A total of 22 accidents occurred on the road network over these five years, 6 serious and 16 slight. These accidents were then filtered down to the area which will be affected by the implementation of the signal junction. Over the four-and-a-half-year period, one serious accident has occurred in the vicinity of the junction. As the traffic around the junction will have a reduced speed, it is assumed that this accident would be downgraded to a rear-end collision/shunt with the possibility that it is removed completely from the recorded accidents on the network. This is a saving of 0.2 serious accidents per year, costed at £243,645 (https://www.gov.uk/government/statistical-data-sets/ras60-average-value-of-preventing-road-accidents) per serious accident which is a monetary saving of £54,141 per year.	Moderate Beneficial (++)
Changes in Productivity		This option is not expected to impact upon productivity.	Neutral (0)
Local Economy		This option is not expected to impact upon the local economy.	Neutral (0)
Land		It is anticipated that this option can be accommodated within the verge of current road system. This is not anticipated to have any requirements for additional land.	Neutral (0)

	Capital Costs	The costs for this option have been calculated and include a 44% Optimism Bias	£ 487,243.57
	Revenue Costs	None	Neutral (0)
S&C	Journey Quality	Installing a new signalling scheme at the A472/B4471 junction is not envisaged to have an impact on the journey quality and, therefore, the impact is considered to be neutral.	Neutral (0)
	Physical Activity	Installing the new signalling at the A472/B4471 junction is unlikely to impact on physical activity along the study route. Therefore, it is considered that the impact will be neutral.	Neutral (0)
	Security	As the signals are not within a site of concern (associated with crime), the security impact is considered to be neutral	Neutral (0)
	Access to Employment	Signalising the A472/B4471 junction is expected to slightly benefit the access to employment along the study route by improving the flow of traffic. Therefore, it is considered that the impact will be slightly beneficial.	Slight Beneficial (+)
	Access to Services	Signalising the A472/B4471 junction is expected to slightly benefit the access to services along the study route by improving the flow of traffic. Therefore, it is considered that the impact will be slightly beneficial.	Slight Beneficial (+)
	Affordability	This option is unlikely to lead to a local change in user class or impact on costs of transport.	Neutral (0)
	Severance	This option will not have an impact on severance	Neutral (0)
VfM	Value for Money	10 Years - PVB = £7,033,000 PVC = £416,000 NPV = £6,617,000 60 Years - PVB = £44,322,000 PVC = £416,000 NPV = £44,322,000	BCR 10 years 16.9 60 years 107.5
Other Issues	Acceptability	Given the nature of the proposals, this measure is unlikely to be opposed by any groups or individuals.	
	Technical, Operational & Financial Feasibility	None identified at this stage.	
	Deliverability & Risk	This option will need to be properly signed as a new junction layout to avoid traffic accidents.	
Secondary Criteria of the Objective	Will the intervention deliver an overall reduction in NO2 emissions to air	It is considered that this measure should have minimal impact on overall reduction in NO2	
	Will the intervention result in unintended consequences or other environmental impacts	No. There are no adverse consequences to other environmental impacts.	
	Will the intervention impact equally across multiple vehicle classes and journey types	Yes. This scheme should have an equal impact on all vehicle classes and journey types.	
	Will the intervention have a positive impact on wider public health and inequalities	Yes. It is considered that this measure should marginally improve the wider public health.	
Future Generations 7 Well-being goals	Prosperous	This option is likely to have a neutral impact to business activity and slightly influence business movements.	0
	Resilient	This option requires a minimal amount of resources for implementation. The measure is likely to assist in a more consistent flow in traffic, in comparison to the existing queues.	+1
	Healthier	This option is likely to have a neutral impact to the health of the local communities.	0
	More Equal	This option is unlikely to have an impact on anything associated with "more equal" objective.	0
	Cohesive Communities	This option is unlikely to influence areas that make cohesive communities and scores as neutral for this goal.	0
	Vibrant Culture	This option is not likely to influence areas that make a vibrant culture and scores as neutral for this goal.	0
	Globally Responsible	This measure complies with the 'globally responsible' objective by reducing green house gas emissions, and providing a positive example of how infrastructure projects can integrate and promote wider well-being.	+1

Appraisal Summary Table

Option No. / Theme

3

Name of scheme:	Demolish Dwellings at Woodside Terrace
Location:	A472 Hafodyrnys Road
Effectiveness:	High
Timescale:	2022
Feasibility:	Yes. Subject to the CCBC's ability to enforce the Compulsory Purchase Order. A topological survey needs to be undertaken and is required for this option.

Objective		Summary of key impacts	Assessment
			Qualitative
Environment	Air Quality	The demolition option with footpath realignment in 2021 does comply with the annual mean NO2 standard at relevant locations. It should be noted that the compliance status is extremely marginal and in many cases is smaller than the error in the model. It can be clearly seen that demolition reduces concentrations in the canyon, most likely due to the reduction in recirculation of emissions.	Large Beneficial (+++)
	Noise	<p>Receptors The closest sensitive receptors are now the elevated receptors on Gladstone Road overlooking the A472 and a housing estate is situated approximately 100m to the north of the A472.</p> <p>Absolute Noise Levels With dwellings at Woodside Terrace demolished, the total dwellings within the NAPPA would decrease, however noise levels would still exceed 68dB LA10,18h at remaining dwellings to the north. The A472 is anticipated to remain in the same alignment. Noise levels were measured in 2014 and found to be 76dB LA10,18h at 10m distance from the road.</p> <p>Noise Impact If all the dwellings within the NAPPA are removed it would remove the need for this NAPPA; however, demolishing dwellings to the south would result in the NAPPA remaining, but with less dwellings than before.</p>	Neutral (0)
	Landscape	The demolition of dwellings at Woodside Terrace and re-alignment of footpath would expose the study area to a moderate value and locally designated landscapes in the south, and this would result in a slight adverse effect.	Slight adverse (-)
	Historic Environment	There will be no appreciable impacts, either positive or negative, on any Grade II* and Grade II Listed Buildings or their context. The option will not result in severance or loss of integrity, context or understanding of the Listed Buildings within the historic landscape. There will be no appreciable impacts, either positive or negative, on non-designated heritage assets or the historic landscape.	Neutral (0)
	Biodiversity	This could generate slight adverse impacts to the local ecology due to the need for vegetation clearance and landscaping near a river and the requirement to demolish buildings with high suitability to support roosting bats. The appropriate surveys will be carried out.	Slight adverse (-)
	Water Environment	No predicted adverse effects to the water environment. No increase to the AADT flows are expected for this option. Demolition works could cause short term impact in ordinary watercourse but of insufficient magnitude to affect its integrity and with no long term effects expected.	Neutral (0)
Economy	Journey Time Changes	The journey time changes for this option are neutral because of the little to no impact which it will have on the layout of the road network. It is expected to have a neutral impact on the overall journey time.	Neutral (0)
	Journey Time Reliability Changes	This option sees a neutral benefit to the journey time reliability as the option does not include any changes to the road infrastructure.	Neutral (0)
	Transport Costs	Monetary costs paid by those travelling e.g. vehicle operating costs and tolls. Vehicle operating costs include fuel and non-fuel operating costs. This scenario assumes no change in traffic from the Do Minimum, therefore the benefits are zero.	Neutral (0)
	Accidents	Accident savings are neutral across this option because of the little to no impact which it will have on the layout of the road network.	Neutral (0)
	Changes in Productivity	This option is not expected to impact upon productivity.	Neutral (0)
	Local Economy	This option is not expected to impact upon the local economy.	Neutral (0)
	Land	It is anticipated that demolishing the dwellings may result in a changes to the existing land & public footpath system.	Slight Adverse (-)
	Capital Costs	The costs for this option have been calculated and include a 44% Optimism Bias. No topographical or geotechnical surveys have been undertaken and are not included in this price. Currently the schme is at the design stage.	£ 4,310,939.66
Revenue Costs	None	Neutral (0)	

S&C	Journey Quality	Demolishing the dwellings along the south side of the Woodside Terrace is not envisaged to have an impact on the journey quality and, therefore, the impact is considered to be neutral.	Neutral (0)
	Physical Activity	Demolishing the dwellings is unlikely to impact on physical activity along the study route. Therefore, it is considered that the impact will be neutral.	Neutral (0)
	Security	The footpath on the southern side of the carriageway will be set back by approximately 6m.	Neutral (0)
	Access to Employment	This option does not impact on the access to employment, with a small number of residents being affected. No employment centres are likely to be impacted. Furthermore, it cannot be determined where these residents will relocate. However, it is likely residents will find access to employment after relocation. Therefore, the impact is considered as neutral.	Neutral (0)
	Access to Services	This option does not impact on the access to services, with a small number of residents being affected. No service centres are likely to be impacted. Furthermore, it cannot be determined where these residents will relocate. However, it is likely residents will find access to services after relocation. Therefore, the impact is considered as neutral.	Neutral (0)
	Affordability	This option is unlikely to lead to a local change in user class or impact on costs of transport.	Neutral (0)
	Severance	The number of residents being effected is considered as minimal. Furthermore, it cannot be determined where these residents will be re-allocated in regards to housing. Therefore the impact is considered as neutral.	Neutral (0)
VfM	Value for Money	10 Years - PVB = £15,492 PVC = £3,915,000 NPV = -£3,915,000 60 Years - PVB = £28,566 PVC = £3,915,000 NPV = -£3,915,000 The Present Value Benefits (PVB) for this option derives from the monetised impacts of the air quality for the residents.	BCR 10 years 0.004 60 years 0.007
Other Issues	Acceptability	Given the nature of the proposals, this measure is anticipated to be opposed by the Woodside Terrace's residents.	
	Technical, Operational & Financial Feasibility	Financial feasibility to residents.	
	Deliverability & Risk	This option will be high risk, with geotechnical and topographical surveys being required. There are also legal challenges and the residents need to come to a joint decision to relocate.	
Secondary Criteria of the Objective	Will the intervention deliver an overall reduction in NO2 emissions to air	Yes. However, this measure will not reduce the emissions from the vehicles. It will decrease the concentrations in the local area due to the removal of the canyon. Dispersion is improved and hence concentrations on the road and footpaths decrease. Furthermore, the southern footpath is going to be compliant through re-alignment. Similarly, the northern footpath is likely to be compliant in the option implementation year.	
	Will the intervention result in unintended consequences or other environmental impacts	Yes. There are slight adverse consequences to the landscape and biodiversity.	
	Will the intervention impact equally across multiple vehicle classes and journey types	Yes. This scheme should have an equal impact on all vehicle classes and journey types.	
	Will the intervention have a positive impact on wider public health and inequalities	Yes. The residents will no longer be exposed to the high NO2 concentration. However, some social inequalities are envisaged due to the displacing the residents. This is further impacted as the figures show that Caerphilly has a slightly higher economic inactivity of 24.7% compared to the Welsh average of 23.8%. The majority (33.6%) are made up of long-term sick residents.	
Future Generations 7 Well-being goals	Prosperous	This option will lead to a relocation of the current residents at Woodside Terrace to other areas, however it is likely to have a neutral impact on local trade/economy and services due to over 85,500 economically active people in Caerphilly and the small number of people relocating from Woodside Terrace.	0
	Resilient	This option requires a high amount of resources for implementation, both financial costs and physical resources. The measure is likely to result in a small adverse impact on local biodiversity and ecosystems. However, it is likely to score as neutral for this well-being goal.	0
	Healthier	This option addresses the problem of poor air quality and removes the residents from the problem. However, residents will be subject to stress and anxiety over significant change. It is likely to have a positive impact on the current residents of the Woodside Terrace overall.	+2
	More Equal	The current resident group will be reimbursed and compensated for the disruption caused and in line with this goal, involvement of local people is of vital importance. There is a clear link between the inequality and health in this option, as less advantaged groups are being offered an economic support to find new housing. However, although a small group of residents are being affected from a population of over 180,800 in Caerphilly (2017), this option has the potential to leave the residents in a financial deficit overall. Especially those who have no mortgage and are now faced with having to take out a new mortgage and those coming to the end of their mortgage having to extend. This option scores as slight adverse for the 'more equal' goal.	-1
	Cohesive Communities	This option is likely to negatively impact on strengthening local community social relationships and damage the links currently made. However, it is unlikely to make Hafodyrnyrs or the wider area, a less attractive place to live and work, therefore scores as neutral for the cohesive communities goal.	0
	Vibrant Culture	Likely to be diverging the social ties with the current residents and could cause some cultural problems between the council and the public. This scores as negative for the vibrant culture goal.	-1
	Globally Responsible	This option completely removes the health problems caused to the Woodside Terrace residents from NO2. On a localised level, the carbon footprint of demolition needs to ensure to dispose of materials in sustainable manner in order to comply with this goal. This option is seen as sustainable as it puts residents' health first by removing them from the problem.	+1

Appraisal Summary Table

Option No. / Theme

4

Name of scheme:	Peak Period HGV Bans
Location:	A472 Hafodyrnys Road
Effectiveness:	Low
Timescale:	2022
Feasibility:	Possibly. CCBC can introduce and put forward the traffic order. Road network is managed by CCBC Highways Operations Department and would need to be enforced by the police for this option to be feasible.

Objective		Summary of key impacts	Assessment
			Qualitative
Environment	Air Quality	The HGV ban reduces concentrations of NO2 along the corridor by an average of -2 ug/m3. However, the HGV ban option in 2021 does not achieve compliance with the NO2 limit value. This option scores as slight beneficial to the air quality.	Slight Beneficial (+)
	Noise	<p>Receptors The closest sensitive receptors are at Woodside Terrace, situated in NAPPA 619 mid-way up Hafodyrnys Road (A472). A number of elevated receptors on Gladstone Road also overlook the A472 and a housing estate is situated approximately 100m to the north of the A472.</p> <p>Absolute Noise Levels With the implementation of peak hour HGV bans, noise levels at Woodside Terrace are still predicted to exceed 68dB LA10,18h. Noise levels were measured in 2014 and found to be 76dB LA10,18h at 10m distance from the road.</p> <p>Noise Impact Short term and long term impacts are predicted to be negligible at source in NAPPA 619, but with a slight decrease in noise level of less than 1dB.</p>	Neutral (0)
	Landscape	The introduction of peak hour HGV bans would manipulate the flow and nature of traffic using the A472, but this would have a negligible effect on the wider impacts imposed by the busy transit corridor.	Neutral (0)
	Historic Environment	There will be no appreciable impacts, either positive or negative, on any Grade II* and Grade II Listed Buildings or their context. The option will not result in severance or loss of integrity, context or understanding of the Listed Buildings within the historic landscape. There will be no appreciable impacts, either positive or negative, on non-designated heritage assets or the historic landscape.	Neutral (0)
	Biodiversity	This option is unlikely to produce any impacts on ecology due to the lack of vegetation clearance and works would be confined within the hard estate.	Neutral (0)
	Water Environment	No predicted adverse effects to the water environment. Slight increase in AADT traffic flows predicted for this option but far below typical threshold value of 20% to cause notable increase of pollution risk to receiving watercourses	Neutral (0)
	Economy	Journey Time Changes	This option sees an immediate decrease in travel time in 2021, with a higher reduction for 2029. Overall this option results in 194 hours of savings for all vehicle types except HGVs who operate the A472 corridor in the morning and evening peak periods. However, as result of HGVs displacement on the wider network, it is expected to have a slight adverse impact on the journey time overall.
Journey Time Reliability Changes		This option sees a neutral benefit to the journey time reliability due to unknown impacts on the corridor and displacement of HGVs elsewhere on the network. This option might result in a journey reliability improvement in 2021 on the A472 Hafodyrnys Road corridor in the AM peak especially. There is an expected adverse impact on the journey time reliability for 2029 due to a higher number of other vehicle types entering the corridor, slowly reducing the slight improvements from 2021.	Slight Adverse (-)
Transport Costs		Monetary costs paid by those travelling e.g. vehicle operating costs and tolls. Vehicle operating costs include fuel and non-fuel operating costs. The TUBA estimates £4,263,000 of benefit. However, this benefit is a function of improved traffic flow due to the removal of HGVs from the corridor. Due to the limitations of the model extents, the TUBA does not calculate disbenefits associated with the rerouting of HGVs. Because of this, the anticipated impacts are Slight Adverse.	Slight Adverse (-)
Accidents		Accident savings are neutral across this option because of the little to no impact which it will have on the layout of the road network.	Neutral (0)
Changes in Productivity		This option is not expected to impact upon productivity.	Neutral (0)
Local Economy		A questionnaire for businesses local to Hafodyrnys and A472 has been undertaken. The respondents admit that the deliveries that taking place during either a morning or afternoon peak constitute for up to 50% of deliveries within their companies. This is likely to have a moderate adverse impact on the local economy.	Moderate Adverse (-)
Land		It is anticipated that this option can be accommodated within the verge of current road system. This is not anticipated to have any requirements for additional land.	Neutral (0)
Capital Costs		The costs for this option have been calculated and include a 44% Optimism Bias	£ 507,821.16
Revenue Costs		None	Neutral (0)
Journey Quality	A HGV ban is not envisaged to have an impact on the journey quality and, therefore, the impact is considered to be neutral.	Neutral (0)	

S&C	Physical Activity	Peak hour HGV bans are unlikely to impact on physical activity along the study route. Therefore, it is considered that the impact will be neutral.	Neutral (0)
	Security	This scheme is unlikely to have an impact of the security of carriageway users at this location	Neutral (0)
	Access to Employment	Banning HGVs during morning and evening peak periods is likely to negatively impact on their trips associated with employment. This, in turn, will affect these places operational ability. The impact is considered to be moderately adverse.	Moderate Adverse (-)
	Access to Services	Banning HGVs during peak morning and evening periods is likely to negatively impact on their trips associated with services. The impact is considered to be moderately adverse.	Moderate Adverse (-)
	Affordability	This option is unlikely to lead to a local change in user class or impact on costs of transport.	Neutral (0)
	Severance	This option will not have an impact on severance	Neutral (0)
VfM	Value for Money	10 Years - PVB = £6,429,045 PVC = £447,000 NPV = £5,982,045 60 Years - PVB = £38,935,698 PVC = £447,000 NPV = £38,488,698	BCR 10 years 14.4 60 years 87.1
Other Issues	Acceptability	Given the nature of the proposals, this measure is anticipated to be opposed by the local businesses and service providers.	
	Technical, Operational & Financial Feasibility	Police enforcement.	
	Deliverability & Risk	The diversion for the HGVs is significant, if not policed properly HGVs will continue to use the route and ignore the new diversion. Need to ensure sufficient signage is used. May lead to longer travel routes for HGVs and increases in NO2 on other routes by moving the problem from one area o another.	
Secondary Criteria of the Objective	Will the intervention deliver an overall reduction in NO2 emissions to air	It is considered that this measure should have a positive impact on overall reduction in NO2. In the local area. However, diversion routes are significant, will take longer to travel and could increase the overall levels of NO2.	
	Will the intervention result in unintended consequences or other environmental impacts	Yes possibly, rerouting of vehicles could increase NO2 elsewhere.	
	Will the intervention impact equally across multiple vehicle classes and journey types	No. HGVs will be targeted	
	Will the intervention have a positive impact on wider public health and inequalities	Yes. It is considered that this measure should marginally improve the wider public health in the local area but may increase NO2 overall in other regions.	
Future Generations 7 Well-being goals	Prosperous	This option is likely to see a negative impact on business growth and business opportunities, whilst damaging local supply chains. The measure will however favour low-carbon sectors and push the infrastructure to be more sustainable by understanding the impact of older polluting HGVs on NO2. Its impact on the economic growth may result in Caerphilly receiving less business investment, overall having an adverse impact on a Prosperous Wales.	-1
	Resilient	This measure requires minimal resources for implementation and can be enforced using ANPR. It uses resources efficiently and can positively impact on the ecosystem by removing queueing HGVs from the A472 Hafodyrnys Road local area. The option needs to ensure that by banning peak period HGVs on this route, it does not create a problem somewhere else.	+2
	Healthier	This option is likely to see a reduction in HGVs, which is likely to have a slight benefit to air quality and health. The measure is likely to make for safer active travel conditions.	+1
	More Equal	This option is anticipated to score negatively for impacting local businesses utilising HGVs. The measure could also be damaging to freight operators in the region utilising the strategic route.	-2
	Cohesive Communities	This measure is likely to negatively impact on local businesses that rely on the route for their freight transport.	-2
	Vibrant Culture	This option is not likely to influence areas that make a vibrant culture and scores as neutral for this goal.	0
	Globally Responsible	This measure complies with the 'globally responsible' objective by reducing greenhouse gas emissions, removing a considerable NO2 pollutant source from an Air Quality Management Area (AQMA) and providing a positive example of how infrastructure projects can integrate and promote wider well-being. Future assessments may be necessary to ensure negative impacts because of longer diversions are mitigated.	+1

Appraisal Summary Table

Option No. / Theme

5

Name of scheme:	Clean Air Zone / Low Emission Zone
Location:	A472 Hafodyrnys Road
Effectiveness:	High
Timescale:	2023
Feasibility:	Yes. Road network is managed by CCBC Highways Operations Department.

	Objective	Summary of key impacts	Assessment
			Qualitative
Environment	Air Quality	The CAZ reduces concentrations of NO ₂ along the corridor by an average of -14 ug/m ³ . The CAZ option has a transformative effect on NO ₂ concentrations which reduce by 40-50% in the modelled corridor. This is primarily due to the effect of Euro 6/VI in the fleet. The CAZ option in 2021 does comply with the annual mean NO ₂ standard.	Large Beneficial (+++)
	Noise	<p>Receptors</p> <p>The closest sensitive receptors are at Woodside Terrace, situated in NAPPA 619 mid-way up Hafodyrnys Road (A472). A number of elevated receptors on Gladstone Road also overlook the A472 and a housing estate is situated approximately 100m to the north of the A472.</p> <p>Absolute Noise Levels</p> <p>With the implementation of a clean air zone, noise levels at Woodside Terrace are still predicted to exceed 68dB LA10,18h. Noise levels were measured in 2014 and found to be 76dB LA10,18h at 10m distance from the road.</p> <p>Noise Impact</p> <p>Short term impacts across the network are predicted to be negligible at source, but with a slight decrease in noise levels of less than 1dB. In the long term, impacts are generally predicted to be negligible overall. The only exception is Crumlin Road which is anticipated to experience a minor beneficial impact at source, although this is thought to be due to its low flow, meaning other roads are likely to be the dominant noise source and receptors on Crumlin Road are unlikely to face a significant benefit.</p>	Neutral (0)
	Landscape	The introduction of a Clean Air Zone/Low Emission Zone would see a displacement of HGV and other traffic to alternative routes, but this would have a negligible effect on the wider impacts imposed by the busy transit corridor.	Neutral (0)
	Historic Environment	There will be no appreciable impacts, either positive or negative, on any Grade II* and Grade II Listed Buildings or their context. The option will not result in severance or loss of integrity, context or understanding of the Listed Buildings within the historic landscape. There will be no appreciable impacts, either positive or negative, on non-designated heritage assets or the historic landscape.	Neutral (0)
	Biodiversity	This option is unlikely to produce any impacts on ecology due to the lack of vegetation clearance and works confined within the hard estate.	Neutral (0)
	Water Environment	No predicted adverse effects to the water environment. Increase in AADT traffic flows predicted at Junction B4471/A472 but not considered sufficient to cause notable increase of pollution risk to receiving watercourses that receive discharge from wider catchment.	Neutral (0)
Economy	Journey Time Changes	This option sees a larger change to the journey time in 2021 compared to 2029, with an overall benefit change of 214 hours for A472 Hafodyrnys Road users. However, this option is likely to include large vehicle displacement on the wider network such as the M4, A4042, A467 and the A465. The increase in journey time for the users on the previously mentioned strategic routes is anticipated to outweigh the benefit for the A472 Hafodyrnys Road. This option therefore is likely to have a large adverse impact on the journey time.	Large Adverse (---)
	Journey Time Reliability Changes	This option sees a moderate adverse impact on the journey time reliability as result of the different diversion routes, increased distance and problems on the network elsewhere will result in more travel delay, especially for vehicles travelling eastbound on the A472 Hafodyrnys Road in the morning peak.	Moderate Adverse (-)
	Transport Costs	Monetary costs paid by those travelling e.g. vehicle operating costs and tolls. Vehicle operating costs include fuel and non-fuel operating costs. The TUBA estimates £972,000 of benefit. However, this benefit is a function of improved traffic flow due to the removal of traffic from the corridor as a result of the Clean Air Zone. Due to the limitations of the model extents, the TUBA does not calculate disbenefits associated with the rerouting of traffic away from the Clean Air Zone. Similarly, the TUBA costs do not include the charge paid by non-compliant vehicles within the Clean Air Zone. Due to this, the impacts are expected to be Large Adverse.	Large Adverse (---)
	Accidents	This option is likely to displace traffic from the strategic corridor onto potentially unsuitable routes. This could result in increased traffic volumes in residential areas etc. making accidents more likely to happen.	Slight Adverse (-)
	Changes in Productivity	This option is likely to affect the availability of labour markets within the area. The charging Clean Air Zone will act as a barrier to commuters between Caerphilly and Torfaen.	Moderate Adverse (-)
	Local Economy	A questionnaire for businesses, local to Hafodyrnys and A472 has been undertaken. Only three respondents considered proposed charges for the CAZ as 'about right'. Some respondents suggest also that such changes might result in the area to be unattractive from a business point of view. This is likely to have a large adverse impact on the local economy.	Large Adverse (---)
	Land	It is anticipated that this option can be accommodated within the verge of current road system. This is not anticipated to have any requirements for additional land. This option will include the construction of signs on the nearby infrastructure.	Neutral (0)
	Capital Costs	The costs for this option have been calculated and include a 44% Optimism Bias	£ 20,000,000.00
Revenue Costs	None	Neutral (0)	

S&C	Journey Quality	A clean air/low emission zone is envisaged to have an impact on the journey quality through less exposure to NO2 levels for drivers, passengers, pedestrians and cyclists. This is likely to have a slight beneficial impact.	Slight Beneficial (+)
	Physical Activity	Introducing the Clean Air Zone/Low Emission Zone is unlikely to impact on physical activity along the study route. Therefore, it is considered that the impact will be neutral.	Neutral (0)
	Security	This scheme is unlikely to have an impact of the security of carriageway users at this location	Neutral (0)
	Access to Employment	Introducing a Clean Air Zone/Low Emission Zone is likely to reduce the residents' access to local employment as well as companies main transport routes being effected. The impact is considered to be large adverse.	Large Adverse (---)
	Access to Services	Introducing a Clean Air Zone/Low Emission Zone is likely to reduce the residents' access to the local services. Reduced number of trips associated with business & delivery will also see a reduction in the access to services. The impact is considered to be large adverse.	Large Adverse (---)
	Affordability	The clean air zone may result in an increase in the time necessary to save money to upgrade vehicles as a result of paying for the CAZ charge or having to extend their general daily trips.	Slight Adverse (-)
	Severance	This option will not have an impact on severance	Neutral (0)
VfM	Value for Money	10 Years - PVB = £3,066,149 PVC = £15,303,851 NPV = -£12,237,702 60 Years - PVB = £11,536,149 PVC = £15,303,851 NPV = -£3,767,702	BCR 10 years 0.2 60 years 0.8
Other Issues	Acceptability	Given the nature of the proposals, this measure is anticipated to be opposed by the local businesses and general public. The road users are likely to be financially penalised either by the introduced charges or the requirement to buy a newer vehicle.	
	Technical, Operational & Financial Feasibility	No legislation currently in place to allow a clean air zone to be implemented in Wales. This is likely to take up to 2021 for legislation to be in place, with the JAQU guidance suggesting a further 5 years implementation period following legislation being in place.	
	Deliverability & Risk	The diversion for vehicles is significant, if not policed properly vehicles will continue to use the route and ignore the new diversion. Need to ensure sufficient signage is used.	
Secondary Criteria of the Objective	Will the intervention deliver an overall reduction in NO2 emissions to air	Yes. There may potentially be an overall reduction to NO2, although it is likely that there may be localised increases in NO2 elsewhere, due to the Clean Air Zone/Low Emission Zone avoidance.	
	Will the intervention result in unintended consequences or other environmental impacts	Yes, potentially to the areas where the traffic re-routes.	
	Will the intervention impact equally across multiple vehicle classes and journey types	No. Older vehicles will be targeted.	
	Will the intervention have a positive impact on wider public health and inequalities	There may be a positive impact on the residents' health, however significant social inequalities are envisaged due to the vehicles' emissions restriction. CAZ displacement of older vehicles on the corridor and can impact on the air quality in other areas.	
Future Generations 7 Well-being goals	Prosperous	This option may lead to a local economy which is adapted to future change and thinks more about the air quality problem. The same can be said about working together with other public bodies' goals. This measure could however negatively impact local economy and provision of local services by discouraging trips through the zone.	-2
	Resilient	This measure requires notable resource for implementation. However, the measure can positively impact on the ecosystem by removing poor quality vehicles that negatively impact on local air quality readings. The option needs to ensure that by charging certain vehicles, it does not create a problem somewhere else. This option would be further benefited by a government scrappage scheme or incentives to renew older vehicles.	+1
	Healthier	This option is likely to see a reduction in poor quality vehicles, which is likely to have a slight benefit to air quality and subsequently to the health of the local residents.	+2
	More Equal	The CAZ charge can be classified as a proportional charge system which does not take into consideration someone's income. The more deprived groups are likely to be impacted more than those that are more financially secure. A measure to tackle this problem can be the introduction of interest-free loans for a limited time to purchase compliant vehicles. This idea was put forward by the secretary of the Yorkshire Professional Driver's Association in response to the Leeds CAZ. This option would be further benefited by a government scrappage scheme or incentives to renew older vehicles.	-2
	Cohesive Communities	This measure is likely to negatively impact on local businesses that rely on the route for their commuting and freight transport.	-2
	Vibrant Culture	This option is not likely to influence areas that make a vibrant culture and scores as neutral for this goal.	0
	Globally Responsible	This measure complies with the 'globally responsible' objective by reducing green house gas emissions, emphasising a need for developing sustainable low-carbon technologies, and providing a positive example of how infrastructure projects can integrate and promote wider well-being	+2

Appraisal Summary Table

Option No. / Theme

6

Name of scheme:	Traffic Management Option - Change Signal Timings at Crumlin Junction (Option 1) + Signalise the A472/B4471 Swyffryd Junction with 2 lanes on A472 EB (Option 2)
Location:	Crumlin Junction, A472 Hafodyrynys Road / B4471 Swyffryd Junction
Effectiveness:	Ineffective
Timescale:	2022
Feasibility:	Yes. Road network is managed by CCBC Highways Operations Department.

Objective		Summary of key impacts	Assessment
			Qualitative
Environment	Air Quality	For this option the reductions in annual average NO2 are negligible. This option scores as neutral for the air quality.	Neutral (0)
	Noise	<p>Receptors The closest sensitive receptors are at Woodside Terrace, situated in NAPPA 619 mid-way up Hafodyrynys (A472). A number of elevated receptors on Gladstone Road also overlook the A472 and a housing estate is situated approximately 100m to the north of the A472.</p> <p>Absolute Noise Levels With the implementation of infrastructure changes, noise levels at Woodside Terrace are still predicted to exceed 68dB LA10,18h. Noise levels were measured in 2014 and found to be 76dB LA10,18h at 10m distance from the road.</p> <p>Noise Impact Overall receptors are subject to negligible changes in the short and long term. The negligible beneficial and adverse impacts from option 2 and option 3 respectively effectively counteract each other.</p> <p>The design drawings indicate a new lane at the A472/B44721 Swyffryd Junction, causing the road to be brought approximately 3.5m closer to pond villa; this could result in a slight increase in noise levels as vehicles accelerate away from the junction.</p>	Neutral (0)
	Landscape	Alterations to signal timings at Crumlin Junction and introduction of traffic signals at the A472/B4471 junction would manipulate the flow of traffic approaching from the A472 and result in some standing traffic where not previously experienced. These alterations would have a negligible effect on the wider/existing impacts imposed by the busy transit corridor.	Neutral (0)
	Historic Environment	There will be no appreciable impacts, either positive or negative, on any Grade II* and Grade II Listed Buildings or their context. The option will not result in severance or loss of integrity, context or understanding of the Listed Buildings within the historic landscape. There will be no appreciable impacts, either positive or negative, on non-designated heritage assets or the historic landscape.	Neutral (0)
	Biodiversity	This option is unlikely to lead to any significant effects on biodiversity due to the minimal landtake and construction footprint, largely confined to existing areas of hardstanding.	Neutral (0)
	Water Environment	No predicted adverse effects to the water environment. Slight increase in AADT traffic flows predicted for this option but far below typical threshold value of 20% to cause notable increase of pollution risk to receiving watercourses.	Neutral (0)
	Economy	Journey Time Changes	This option sees a minor increase in travel time of vehicles in 2021, however this is outweighed by a positive change to the journey time in 2029 for an overall positive journey time change of 60 hours. The majority of the increase to journey time is associated with the signal timings in 2021. It is anticipated that the traffic management option will have a slight benefit on the journey time change.
Journey Time Reliability Changes		This option sees a moderate benefit to the journey time reliability, especially to traffic travelling eastbound in the AM peak.	Moderate Beneficial (++)
Transport Costs		Monetary costs paid by those travelling e.g. vehicle operating costs and tolls. Vehicle operating costs include fuel and non-fuel operating costs. Given the small scale of change on the network, these impacts are minimal. The TUBA estimates the impact as £1,486,000 of benefit over the 60 year appraisal period.	Slight Beneficial (+)
Accidents		An accident appraisal was carried out using accident data over a four-and-a-half-year period from the 1st January 2014 to the 30th June 2018 (https://gov.wales/statistics-and-research/police-recorded-road-casualties/?tab=data&lang=en). A total of 22 accidents occurred on the road network over these five years, 6 serious and 16 slight. These accidents were then filtered down to the area which will be affected by the implementation of the signal junction. As the traffic around the junction will have a reduced speed, it is assumed that this accident would be downgraded to a rear-end collision/shunt with the possibility that it is removed completely from the recorded accidents on the network. This is a saving of 0.2 serious accidents per year, costed at £243,645 (https://www.gov.uk/government/statistical-data-sets/ras60-average-value-of-preventing-road-accidents) per serious accident which is a monetary saving of £54,141 per year.	Moderate Beneficial (++)
Changes in Productivity		This option is not expected to impact upon productivity.	Neutral (0)
Local Economy		This option is not expected to impact upon the local economy.	Neutral (0)
Land		It is anticipated that this option can be accommodated within the verge of current road system. This is not anticipated to have any requirements for additional land.	Neutral (0)
Capital Costs	The costs for this option have been calculated and include a 44% Optimism Bias	£ 494,443.57	

	Revenue Costs	None	Neutral (0)
S&C	Journey Quality	A traffic management option is not envisaged to have an impact on the journey quality and, therefore, the impact is considered to be neutral.	Neutral (0)
	Physical Activity	A traffic management option is unlikely to impact on physical activity along the study route. Therefore, it is considered that the impact will be neutral.	Neutral (0)
	Security	As the signals are not within a site of concern (associated with crime), the security impact is considered to be neutral	Neutral (0)
	Access to Employment	Traffic management could improve the vehicle flow through the corridor and therefore create a more attractive route for drivers. This could potentially attract additional users and therefore slightly improve access to employment.	Slight Beneficial (+)
	Access to Services	Traffic management could improve the vehicle flow through the corridor and therefore create a more attractive route for drivers. This could potentially attract additional users and therefore slightly improve access to services.	Slight Beneficial (+)
	Affordability	This option is unlikely to lead to a local change in user class or impact on costs of transport.	Neutral (0)
	Severance	This option will not have an impact on severance	Neutral (0)
VfM	Value for Money	10 Years - PVB = £2,371,000 PVC = £422,000 NPV = £1,949,000 60 Years - PVB = 19,282,000 PVC =£422,000 NPV =18,860,000	BCR 10 years 5.6 60 years 45.7
Other Issues	Acceptability	Given the nature of the proposals, this measure is unlikely to be opposed by any groups or individuals.	
	Technical, Operational & Financial Feasibility	None identified at this stage.	
	Deliverability & Risk	Signal timing will have minimal cost as the option is an existing signalised junction with only timings being changed. An eastbound queue detector will need to be properly signed as a new junction layout to avoid traffic accidents.	
Secondary Criteria of the Objective	Will the intervention deliver an overall reduction in NO2 emissions to air	It is considered that this measure should have minimal impact on overall reduction in NO2	
	Will the intervention result in unintended consequences or other environmental impacts	No. There are no adverse consequences to other environmental impacts.	
	Will the intervention impact equally across multiple vehicle classes and journey types	Yes. This scheme should have an equal impact on all vehicle classes and journey types.	
	Will the intervention have a positive impact on wider public health and inequalities	Yes. It is considered that this measure should marginally improve the wider public health.	
Future Generations 7 Well-being goals	Prosperous	This option is likely to have a neutral impact to business activity and slightly influence business movements.	0
	Resilient	Signalising Swyffryd Junction & eastbound queue detector requires a minimal amount of resources for implementation. The measure is likely to assist in a more consistent flow in traffic, in comparison to the existing queues.	+1
	Healthier	This option is likely to have a neutral impact to the health of the local communities.	0
	More Equal	This option is unlikely to have an impact on anything associated with "more equal" objective.	0
	Cohesive Communities	This option is not likely to influence areas that make cohesive communities and scores as neutral for this goal.	0
	Vibrant Culture	This option is not likely to influence areas that make a vibrant culture and scores as neutral for this goal.	0
	Globally Responsible	This measure complies with the 'globally responsible' objective by reducing green house gas emissions, and providing a positive example of how infrastructure projects can integrate and promote wider well-being	+1

Appraisal Summary Table

Option No. / Theme

7

Name of scheme:	Do Max - Change Signal Timings at Crumlin Junction + Signalise the A472/B4471 Swyffryd Junction with 2 lanes on A472 EB + Clean Air Zone / Low Emission Zone
Location:	Crumlin Junction, A472 Hafodyrnyms Road / B4471 Swyffryd Junction
Effectiveness:	High
Timescale:	2023
Feasibility:	Yes. Road network is managed by CCBC Highways Operations Department.

Objective		Summary of key impacts	Assessment Qualitative
Environment	Air Quality	The CAZ reduces concentrations of NO2 along the corridor by an average of -14 ug/m3. The CAZ option has a transformative effect on NO2 concentrations which reduce by 40-50% in the modelled corridor. This is primarily due to the effect of Euro 6/VI in the fleet. The CAZ option in 2021 does comply with the annual mean NO2 standard.	Large Beneficial (+++)
	Noise	<p>Receptors</p> <p>The closest sensitive receptors are at Woodside Terrace, situated in NAPPA 619 mid-way up Hafodyrnyms Road (A472). A number of elevated receptors on Gladstone Road also overlook the A472 and a housing estate is situated approximately 100m to the north of the A472.</p> <p>Absolute Noise Levels</p> <p>With the implementation of a clean air zone, noise levels at Woodside Terrace are still predicted to exceed 68dB LA10,18h. Noise levels were measured in 2014 and found to be 76dB LA10,18h at 10m distance from the road.</p> <p>Noise Impact</p> <p>Similarly to option 6, short term impacts are predicted to be negligible at source, but with a slight decrease in noise levels of less than 1dB across the network. In the long term, impacts are generally predicted to be negligible overall. The minor beneficial impact on Crumlin road is marginally less than option 6 and receptors are unlikely to face a significant benefit.</p> <p>The design drawings indicate a new lane at the A472/B44721 Swyffryd Junction, causing the road to be brought approximately 3.5m closer to pond villa; this could result in a slight increase in noise levels .</p>	Neutral (0)
	Landscape	The introduction of a Clean Air Zone/Low Emission Zone, alterations to signal timings at Crumlin Junction and introducing traffic signals at the A472/B4471 Junction would see a displacement of HGV and other traffic to alternative routes and manipulation of vehicle flows using the transit corridor. The alterations would have neutral effect on the immediate landscape setting and wider area.	Neutral (0)
	Historic Environment	There will be no appreciable impacts, either positive or negative, on any Grade II* and Grade II Listed Buildings or their context. The option will not result in severance or loss of integrity, context or understanding of the Listed Buildings within the historic landscape. There will be no appreciable impacts, either positive or negative, on non-designated heritage assets or the historic landscape.	Neutral (0)
	Biodiversity	This option is unlikely to lead to any significant effects on biodiversity due to the minimal landtake and construction footprint, largely confined to existing areas of hardstanding.	Neutral (0)
	Water Environment	No predicted adverse effects to the water environment. Increase in AADT traffic flows are predicted at Swyffrydd Junction B4471/A472 but not considered sufficient to cause notable increase of pollution risk to receiving watercourses that receive discharge from wider catchment.	Neutral (0)
Economy	Journey Time Changes	This option similarly to the Clean Air Zone (CAZ) option, sees an immediate decrease in travel time in 2021, with a higher reduction for 2029, with an overall positive journey time change of 269 hours. However overall, this option is likely to include large vehicle displacement on the wider network such as the M4, A4042, A467 and the A465. The traffic management options (timings and junction improvement to Swyffryd Road) are likely to see more benefit to the journey time overall compared to the CAZ. Therefore the do maximum option is anticipated to have a moderate adverse impact on journey time changes.	Moderate Adverse (--)
	Journey Time Reliability Changes	This option sees a neutral benefit to the journey time reliability as the slight benefit from Option 1 (Change of signal timings) and Option 2 (Signalisation of Swyffryd Junction) are counterbalanced by the moderate adverse impacts of the CAZ.	Slight Adverse (-)
	Transport Costs	Monetary costs paid by those travelling e.g. vehicle operating costs and tolls. Vehicle operating costs include fuel and non-fuel operating costs. The TUBA estimates £2,286,000 of benefit. However, this benefit is a function of improved traffic flow due to the removal of traffic from the corridor as a result of the Clean Air Zone. Due to the limitations of the model extents, the TUBA does not calculate disbenefits associated with the rerouting of traffic away from the Clean Air Zone. Similarly, the TUBA costs do not include the charge paid by non compliant vehicles within the Clean Air Zone. Due to this, the impacts are expected to be Large Adverse.	Large Adverse (---)
	Accidents	An accident appraisal was carried out using accident data over a four-and-a-half-year period from the 1st January 2014 to the 30th June 2018 (https://gov.wales/statistics-and-research/police-recorded-road-casualties/?tab=data&lang=en). A total of 22 accidents occurred on the road network over these five years, 6 serious and 16 slight. These accidents were then filtered down to the area which will be affected by the implementation of the signal junction. As the traffic around the junction will have a reduced speed, it is assumed that this accident would be downgraded to a rear-end collision/shunt with the possibility that it is removed completely from the recorded accidents on the network. This is a saving of 0.2 serious accidents per year, costed at £243,645 (https://www.gov.uk/government/statistical-data-sets/ras60-average-value-of-preventing-road-accidents) per serious accident which is a monetary saving of £54,141 per year.	Moderate Beneficial (++)
	Changes in Productivity	This option is likely to affect the availability of labour markets within the area. The charging Clean Air Zone will act as a barrier to commuters between Caerphilly and Torfaen.	Moderate Adverse (--)

	Local Economy	A questionnaire for businesses, local to Hafodyrnyrs and A472 has been undertaken. Only three respondents considered proposed charges for the CAZ as 'about right'. Some respondents suggest also that such changes might result in the area to be unattractive from a business point of view. This is likely to have a large adverse impact on the local economy.	Large Adverse (---)
	Land	It is anticipated that this option can be accommodated within the verge of current road system. This is not anticipated to have any requirements for additional land.	Neutral (0)
	Capital Costs	The costs for this option have been calculated and include a 44% Optimism Bias	£ 20,494,443.57
	Revenue Costs	None	Neutral (0)
S&C	Journey Quality	A do maximum option which includes a clean air zone is envisaged to have an impact on the journey quality through less exposure to NO2 levels for drivers, passengers, pedestrians and cyclists. This is likely to have a slight beneficial impact.	Slight Beneficial (+)
	Physical Activity	A do maximum option is unlikely to impact on physical activity along the study route. Therefore, it is considered that the impact will be neutral.	Neutral (0)
	Security	As the signals are not within a site of concern (associated with crime), the security impact is considered to be neutral	Neutral (0)
	Access to Employment	Introducing a Clean Air Zone/Low Emission Zone is likely to reduce the residents' access to local employment as well as companies main transport routes being effected. The impact is considered to be large adverse.	Large Adverse (---)
	Access to Services	Introducing a Clean Air Zone/Low Emission Zone is likely to reduce the residents' access to the local services. Reduced number of trips associated with business & delivery will also see a reduction in the access	Large Adverse (---)
	Affordability	The clean air zone may result in an increase in the time necessary to save money to upgrade vehicles as a result of paying for the CAZ charge or having to extend their general daily trips.	Slight Adverse (-)
	Severance	This option will not have an impact on severance	Neutral (0)
VfM	Value for Money	10 Years - PVB = £4,795,943 PVC = £15,549,851 NPV = -£10,753,908 60 Years - PVB = £25,911,943 PVC = £15,549,851 NPV = £10,362,092	BCR 10 years 0.3 60 years 1.7
Other Issues	Acceptability	Given the nature of the proposals, this measure is likely to be opposed by current residents/businesses.	
	Technical, Operational & Financial Feasibility	No legislation currently in place to allow a clean air zone to be implemented in Wales. This is likely to take up to 2021 for legislation to be in place, with the JAQU guidance suggests a further 5 years implementation period considering legislation is in place.	
	Deliverability & Risk	Changes to the signal timings will have a minimal cost as the option is already a signalised junction. The diversion for vehicles away from the clean air zone is significant, if not policed properly vehicles will continue to use the route and ignore the new diversion. Need to ensure sufficient signage is used.	
Secondary Criteria of the Objective	Will the intervention deliver an overall reduction in NO2 emissions to air	It is considered that signal timings should have minimal impact on overall reduction in NO2. However, with the introduction of a CAZ there may potentially be an overall reduction to NO2, although it is likely that there may be localised increases in NO2 elsewhere, due to the Clean Air Zone/Low Emission Zone avoidance.	
	Will the intervention result in unintended consequences or other environmental impacts	Yes, potentially to the areas where the traffic re-routes.	
	Will the intervention impact equally across multiple vehicle classes and journey types	Signal timing changes should have an equal impact on all vehicle classes and journey types. However, older vehicles will be targeted as part of the CAZ measure, so the intervention will not impact equally across vehicle classes.	
	Will the intervention have a positive impact on wider public health and inequalities	It is considered that signal timings should marginally improve the wider public health. Although there may be a positive impact on the residents' health from a CAZ, significant social inequalities are envisaged due to a charge on older vehicles generally owned by people with less disposable income.	
Future Generations 7 Well-being goals	Prosperous	This option may impact on the local economy of Caerphilly and local residents.	-2
	Resilient	A clean air zone requires notable resource for implementation. However, the measure can positively impact on the ecosystem by removing poor quality vehicles that negatively impact on local air quality readings. The option needs to ensure that by changing certain vehicles, it does not create a problem somewhere else. This option would be further benefited by a government scrappage scheme or incentives to renew older vehicles. For the traffic management options, an eastbound queue detector requires a minimal amount of resources for implementation. The measure is likely to assist in a more consistent flow in traffic for the Swyfydd Road junction, in comparison to the existing queues.	+1
	Healthier	Signal timings and an eastbound queue detector is likely to have a neutral impact to the health of the local communities. A clean air zone is likely to see a reduction in poor quality vehicles, which is likely to have a moderate benefit to air quality and subsequently to the health of the local residents.	+2
	More Equal	The CAZ charge can be classified as a proportional charge system which does not take in consideration someone's income. The more deprived groups are likely to be impacted more than those that are more financially secure. A measure to tackle this problem can be the introduction of interest-free loans for a limited time to purchase compliant vehicles. This idea was put forward by the secretary of the Yorkshire Professional Driver's Association in response to the Leeds CAZ. This option would be further benefited by a government scrappage scheme or incentives to renew older vehicles.	-2
	Cohesive Communities	This measure is likely to negatively impact on local businesses that rely on the route for their commuting and freight transport.	-2
	Vibrant Culture	This option is not likely to influence areas that make a vibrant culture and scores as neutral for this goal.	0
	Globally Responsible	This measure complies with the 'globally responsible' objective by reducing green house gas emissions, and providing a positive example of how infrastructure projects can integrate and promote wider well-being. A clean air zone complies with the 'globally responsible' objective by reducing green house gas emissions, developing sustainable low-carbon technologies, and providing a positive example of how infrastructure projects can integrate and promote wider well-being	+2

4.11 CONCLUSION TO THE TRANSPORT CASE

This section provides a conclusion to the transport case through a summary of the air quality modelling results and the environmental, economic and social appraisals.

4.11.1 AIR QUALITY MODELLING SUMMARY

Air quality modelling has demonstrated that Option S1 (Retiming of signals) does not bring forward compliance or reduce the NO₂ levels.

Air quality modelling results have shown that the compliance status is met for Option S3 (Demolition of Dwellings at Woodside Terrace), although it does bring forward compliance. The study has stated compliance will be achieved by 2022. This allows sufficient time for a public inquiry should there be opposition from local residents. Demolition could achieve compliance sooner if CCBC are able to dispel concerns and get residents to agree to the option. Furthermore, Option S4 (Peak Period HGV bans), reduces concentrations of NO₂ along the corridor by a few µg/m³. However, Option 4 in 2021 does not comply with the annual mean NO₂ standard and is therefore an ineffective option as it does not meet the study's objectives. The Option S5 (CAZ) has a transformative effect on NO₂ concentrations which reduce by 40-50% in the modelled corridor. However, the implementation for the CAZ is likely to be 2023 due to the need for a further feasibility study to understand the displacement effects of the traffic and upgrading works required. Option S3 (Demolition), is preferred as it moves compliance forward, all the other options have little to no effect or cannot be achieved before the compliance year of 2025 without any local intervention.

4.11.2 APPRAISAL SUMMARY

The environment section of the Appraisal Summary Tables (AST) has found that from all other sub-sections (noise, landscape, historic environment, biodiversity and water environment), the biggest influence is on air quality. The demolition option, CAZ and the do maximum options have scored the highest for air quality. The HGV ban (S4) option has a slight benefit as it does reduce NO₂ concentrations, but not enough to meet legal compliance. Furthermore, this option has significant adverse impacts on the local economy. It is also anticipated that a HGV ban would displace traffic onto unsuitable alternative routes. Further analysis would be required to determine these impacts prior to the implementation of a HGV ban. The remaining options have scored neutral for all environment AST sections. The only adverse impacts being associated with the demolition option, for its impact on landscape and biodiversity. However, the impact on landscape would be temporary and any risks would need to be mitigated throughout the project.

The economy section of the AST has found Option S2 (signalisation of Swffryd Road Junction) to have the highest BCR over the 10 years appraisal at 15.2 and the second highest for the 60 years appraisal at 94.6. Option S2 also scored positively for the journey time changes, journey time reliability, transport costs and accident reduction benefits. Option S3 (Demolish Dwellings at Woodside Terrace and realignment of the southern footpath) has been appraised as neutral across all economic aspects except land, due to the anticipated transgression to the existing land, road or pathway systems. The air quality modelling has quantified some monetised impacts as part of a Cost Benefit Analysis (CBA) output which have been calculated in the BCR. The impact on the local economy has been appraised using the pilot study questionnaire in **Appendix C**. This has found a large adverse impact of Option S5 (CAZ) and Option S7 (Do maximum) which also incorporates the

CAZ. Option S4 (Peak Period HGV bans) is also found to have a moderate adverse impact as of the surveyed businesses', have or distribute deliveries during the affected morning and evening peak.

The social & cultural section of the AST has found the options impact on the access to employment, access to services and affordability sub-sections. For the other sub-sections (journey quality, physical activity, security and severance), the score has been neutral. Option S2 (signalisation of Swffryd Road Junction) and subsequently Option S6 (traffic management), have scored positively for access to employment and access to services. Option S4 (Peak Period HGV bans) and Option S5 (CAZ) have scored negatively on their impact to access to employment and services, whilst the CAZ also influences affordability. This is due to the usual users who have high emission vehicles, likely having to pay the charge or extend their daily trips through rerouting.

5

FINANCIAL CASE

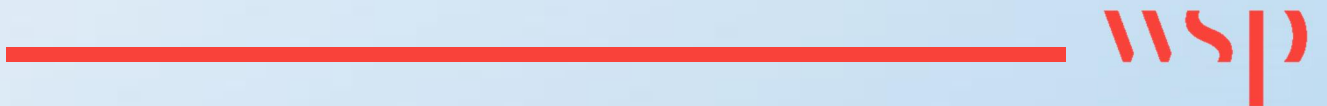

5 FINANCIAL CASE

5.1 OVERVIEW

The financial case informs you whether an option is affordable in the first place and the long term financial viability of a scheme. It covers both capital and revenue requirements over the lifetime of the project and the implications of these for the balance sheet, income and expenditure accounts for public sector organisations'.

At Stage Two, it was considered that any of the measures identified in the Low (up to £500k) and Medium (£500k – £2m) are affordable within the information available to inform the study, though the measures identified with High costs will need the affordability re-evaluated when detailed designs have been finalised.

5.2 FINANCIAL MODEL

The WeITAG appraisal guidance states that the lifetime costs of the project to include occurrence, price, source of funding, maintenance liabilities, risk allowances, environmental, social and cultural impacts and externalities.

5.2.1 METHODOLOGY RELATING TO THE COMPILATION OF THE ESTIMATES.

The quantities have been taken off the drawings provided by the design team. These are General Arrangement drawings with no details relating to the specific Highways Method of Measurement Series.

Therefore, due to absence of data relating to the existing ground conditions, an estimated assessment of the various series has been included, with regards to the items and quantities.

The estimate has been compiled using the items and rates taken from the South East and Mid Wales Highways Framework 1st January 2019 – 31st December 2022, Schedule of Rates, Lot 8. In general, the higher band rates have been used. Rogue items have been inserted for items that are not included within the Schedule of Rates, using rates taken from Spon's Civil Engineering and Highway Price Book 2018 or historic rates deemed to be appropriate for the size and nature of the scheme.

The following comments and exclusions should be noted:

- No allowance has been made for the treatment and removal of contaminated material
- Land take and associated costs have not been assessed, unless stated within the individual option.
- Any costs associated with Statutory Undertakers diversions and fees are excluded
- VAT is excluded
- Preparation and Supervision Costs are excluded

With respect to the cost estimate for S5 Clean Air Zone, this is a high-level estimate based on uncertainty surrounding the option. The cost includes policy costs, infrastructure costs (enforcement cameras etc.), cost of improving alternative routes, and risk allowance. Due to limitations of the study it has not been possible to model the rerouting impacts of the CAZ. Further assessment work would need to be undertaken to identify mitigation requirements on alternative routes with due consideration for air quality exceedance, road safety, and other direct adverse impacts. Whilst it has

not been possible to model the rerouting of traffic, it is likely that the following routes would be impacted: the A467, A4043, A465 Heads of the Valleys Road, A4042 and the M4. These improvements are to ensure that the measure seeks to resolve the issues identified rather than simply displacing the impacts elsewhere.

5.3 SCHEME COSTS

At Stage Three more detailed construction costing activities have been undertaken by WSP. More detailed scheme costs can be found in the IAR.

The costs have been based on the design drawings which are presented in **Appendix D** and **Appendix E**.

Table 5-1 – Scheme Costs

Option Number	Scheme Option Description	Total Capital Costs	Total Costs with an applied 44% Optimism Bias
		No Risk Allowance	Optimism Bias Stage 1
1	Change Signal Timings at Crumlin Junction	£ 5,000	£ 7,200
2	Signalise the A472/B4471 Swffryd Junction and introduce an eastbound queue detector	£ 338,364	£ 487,244
3	Demolish Dwellings at Woodside Terrace and realignment of the southern footpath	£ 2,993,708	£ 4,310,940
4	Peak Period HGV Bans	£ 352,654	£ 507,821
5	Clean Air Zone / Low Emission Zone	£ 20,000,000	£ 20,000,000 (Initial Estimate Cost Includes Risk)
6	Traffic Management Option - Change Signal Timings at Crumlin Junction (Option 1) + Signalise the A472/B4471 Swffryd Junction with 2 lanes on A472 EB (Option 2)	£ 343,364	£ 494,444
7	Do Max - Change Signal Timings at Crumlin Junction + Signalise the A472/B4471 Swffryd Junction with 2 lanes on A472 EB + Clean Air Zone / Low Emission Zone	£ 20,343,364	£ 20,494,444

5.4 RISKS

Using the TAG Unit 1.2 Scheme Costs²¹, an optimism bias of 44% has been applied to the capital costs of the scheme. The optimism bias applies to the roads category. Risks for all options in **Table 5-1** have been highlighted below:

S1 – No risks on deliverability, timescale and implementation costs are expected.

S2 – There are medium risks associated with the signalisation of the A472/B4471 Swffryd Junction option. Predominantly due to the option designs created using 2D Ordnance Survey data. This option includes a topographical survey. The design for the junction will need to be developed from an outline design to a preliminary design. A geotechnical survey is not likely to be necessary for this option at the current stage.

S3 – There are high risks associated with the demolition option. This option has been designed using the topographical survey and additionally, a geotechnical survey will be necessary before the works can begin. Prior to the geotechnical survey, a detailed environmental survey will also need to be undertaken. In addition, the proposed compliance year of January 2022 allows for a period where residents may oppose this measure and a public inquiry may be necessary. If resident's concerns can be dispelled the compliance can be achieved sooner. This option is likely to require asbestos surveys, asbestos removal. Most of the buildings have basements which will have to be filled in with material.

S4 – Limited risks are associated with this option. The biggest risks are associated with the displacement of the HGVs on the local and regional highway network. No detailed surveys are expected to be required for this option. However, further assessment work is required.

S5 – Significant high risk. Further feasibility study required. Potential upgrading works may result from this on alternative routes and assessment required for behavioural change.

S6 - There are medium risks associated with this option.

S7 - This do maximum option requires a geotechnical survey before the designs can be finalised. The CAZ it is expected to have a significant high risk.

All identified risks have been documented in the risk registers which are presented within the IAR.

²¹TAG Unit A1.2 Scheme Costs Available from:

https://assets.publishing.service.gov.uk/government/uploads/system/uploads/attachment_data/file/625380/TAG_unit_a_1.2_cost_estimation_jul17.pdf

6

COMMERCIAL CASE

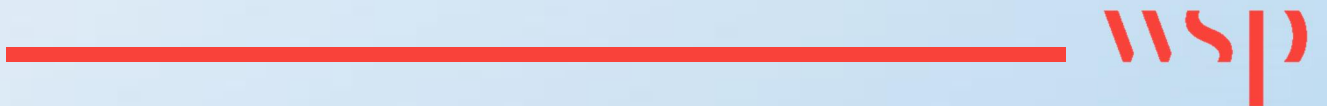

6 COMMERCIAL CASE

6.1 OVERVIEW

The commercial case 'tells you if a scheme will be commercially viable, whether it is going to be possible to procure the scheme and then to continue it in to the future'. It includes the commercial and contractual means by which the proposals could be delivered.

The areas that have been included:

- i Output based Specification
- i Procurement strategy
- i Payment mechanisms (related to funding and associated issues to developing and implementing the measures)
- i Risk Allocation & Transfer (related to the measures)

6.1.1 OUTPUT BASED SPECIFICATION

The Transport Case outlines potential measures which could be implemented at Hafodyrynys to accelerate compliance with the Ambient Air Quality Directive and achieve the study objectives. These will be assessed through the study to identify any interdependencies and efficiencies which can be achieved by grouping options together in packages. A preferred measure / basket of measures for delivery will be identified at the Full Business Case stage.

6.1.2 PROCUREMENT STRATEGY

Any procurement strategy developed will follow and comply with Caerphilly County Borough Council's (CCBC) agreed procurement processes, the Council's Standing Orders for Contracts Guidance and any national or European legislation relevant at the time of tendering.

CCBC has a team within the Engineering Projects Group who are frequent engineering and construction clients, with experience in delivering major projects, primarily via partnering arrangements and within existing framework agreements.

Adopting a collaborative approach to procurement and building on existing relationships, the strategy will be used to engage early with Framework Contractors where appropriate to use their expertise in relation to engineering solutions and their intelligence in relation to the local supply chain. Consideration will also be given as to how we can embed the requirements of the Well Being of Future Generations Act, with a focus on the development of the local supply chain, creating and sustaining employment and training opportunities throughout the delivery of the proposal.

The options appraisal looked at seven measures within the Stage Three report (already discussed within the document), some as individual and some as a package of measures. The options appraisal has concluded that demolition of the properties on the south side of Hafodyrynys Road (namely 1-20 Woodside Terrace, 1 & 2 Woodside Shops and Yr Adfa and realignment of the footpath) is the measure that can achieve compliance in the 'shortest possible time'.

The delivery of the proposed demolition works along Hafodyrynys Road will require evaluation and management of risk, finance and performance. By utilising Framework Contractors, there is an

opportunity to build on lessons learned from previous projects and benefit from a process of continuous improvement.

There are essentially two procurement routes available for consideration and Caerphilly Council will consider, where appropriate the use of technical advisors to assist in the scheme specification, tendering and management.

These two main procurement routes are;

- i Full tender process under Band C of the Council's Standing Orders for Contracts
- i Utilising the South East & Mid Wales Highways Framework

The South East & Mid Wales Highways Framework has already been through a tender process and the framework is split in to lots, which has allocated contractors assigned to each of those lots.

The Authority chooses the lot which best fits the description and price of the proposed scheme, the Authority then has to run a mini competition with the contractors assigned to that lot. There is guidance given on how this should be done and timescales to allow for responses etc. Tendering through the framework document would be a far quicker process than the Council's Standing Orders for Contracts.

The Authority would utilise its Engineering Projects Group to help write the specification for the required works prior to the mini competition process and project manage the implementation phase.

6.1.3 PAYMENT MECHANISMS

Funding for the proposals at Hafodyrynys is being supplied by Welsh Government via a Clean Air Fund. Details as to how Caerphilly and Welsh Government intend to make payments with respect to proposed products and services will be developed on completion of the final design.

6.1.4 RISK ALLOCATION & TRANSFER

It is not considered possible at this stage to determine how the risks of the proposal might be apportioned between Caerphilly and any Contractor. However, it is expected the general principle will be to ensure that risks should be passed to the party best able to manage them, subject to Value for money (VfM).

Under the terms of the South East & Mid Wales Highways Framework it is recommended that a scheme specific register is prepared and priced for each contract at pre-tender preparation stage. The pre-tender estimate and the risk allowance should be used to determine both the Contracting Authority's budget for the scheme and to determine the appropriate lot. In the case of Hafodyrynys, the approximate costs (with contingency) equates to £4.3m to demolish the properties make safe the road and landscape the area.

7

MANAGEMENT CASE

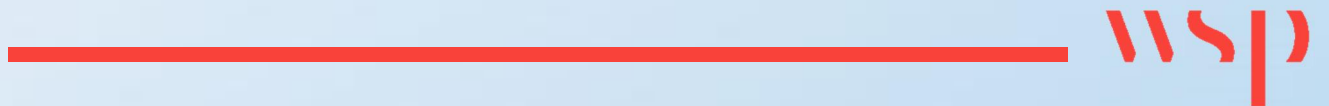

7 MANAGEMENT CASE

7.1 SUMMARY OF MANAGEMENT CASE FROM STAGE ONE AND TWO

The management case tells you if an option is achievable. This case 'covers the delivery arrangements for the project and then its management during its life time. It covers the arrangements for the procurement, construction and on-going operation of the intervention, details of the monitoring arrangements and the undertaking of the evaluation plan. The management case should embed the five ways of working.

The WeITAG Stage One and Two reports outlined:

- ┆ Project Planning – Governance, organisational Structure
- ┆ Key Project Parties & Roles
- ┆ Identified the Review Group
- ┆ Communications & Stakeholder Management Plan

Stage Two highlighted that the following assessments had to be included in the WeITAG Stage Three:

- ┆ Preliminary scheme drawings
- ┆ Preliminary cost estimates
- ┆ Assessment of Technical, Operational and Financial Feasibility, and Deliverability and Risk
- ┆ Qualitative Value for Money assessment
- ┆ Detailed modelling of impacts – both traffic modelling and emissions/dispersion modelling.

7.2 DELIVERABILITY

Key milestones and delivery dates. Some consideration has been given to medium and short-term measures but with no exact timelines at Stage One and Two of the WeITAG.

7.3 KEY PROJECT PARTIES & ROLES

- ┆ Caerphilly County Borough Council (CCBC)
Ultimate client commissioning the study and overseeing delivery.
- ┆ Welsh Government (WG)
Directing CCBC in the delivery of this study.
- ┆ RICARDO / WSP
Project Consultants, delivering the study.
- ┆ Air Quality Independent Review Panel
Appointed by Welsh Government

7.4 REVIEW GROUP

A Review Group has been set up to guide the WeITAG process and have met regularly to discuss the project.

This group will take on the role of the Review Group and its members are as follows:

- ┆ Caerphilly County Borough Council
- ┆ Welsh Government

i Third party consultants (Ricardo / WSP at Stage One, Two and Three)

7.5 MONITORING AND EVALUATION PLAN

As per the five stages of WelTAG, it will be critical to monitor the impacts of the measures during and post implementation. The monitoring of outcomes during implementation in Stage Four will allow for adjustments to be made, if required, to realise the benefits of the intervention and mitigate any unforeseen adverse impacts. The longer-term evaluation provided in Stage Five covers both the process of delivering the scheme and the outcomes achieved. This makes WelTAG a learning process and future WelTAG appraisals will benefit from the sharing of experience gained elsewhere.

It is recognised that there is uncertainty in the modelling which has been undertaken. As such, should compliance on the A472 be delayed beyond current projections. It may be necessary to implement other measures mentioned in this report to ensure compliance with the limit values in the shortest time possible.

Figure 7-1 – Existing NO₂ monitor locations on the A472 Woodside Terrace

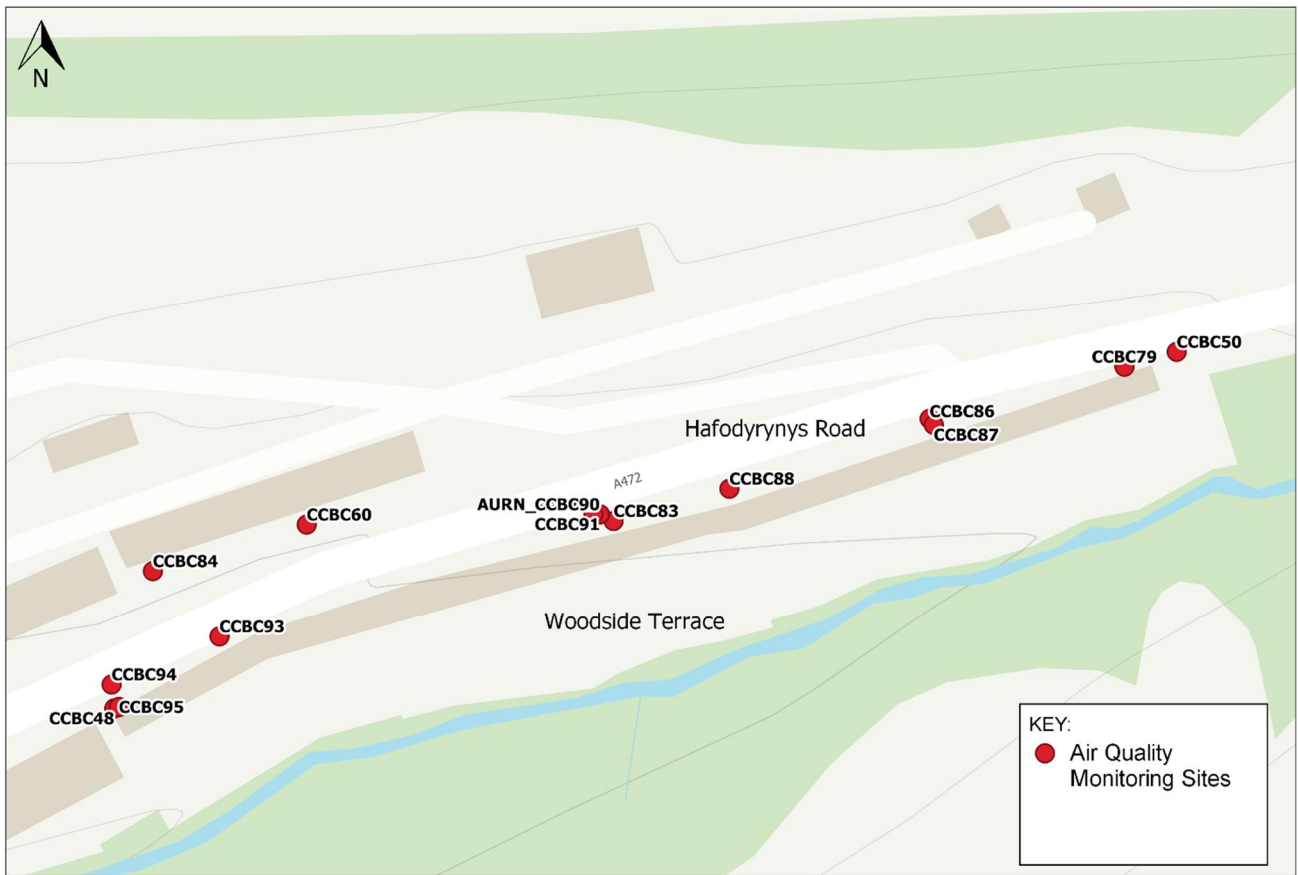

THE PROPERTY OF THIS DRAWING AND DESIGN IS VESTED IN WSP AND MUST NOT BE COPIED OR REPRODUCED IN ANY WAY WITHOUT THEIR WRITTEN CONSENT
© OpenStreetMap contributors, COMPILES ORDNANCE SURVEY DATA © CROWN COPYRIGHT AND DATABASE RIGHT 2016, ENVIRONMENT AGENCY INFORMATION © ENVIRONMENT AGENCY AND DATABASE RIGHT 2016
BRITISH GEOLOGICAL SURVEY MATERIALS © NERC 2016

7.5.1 AIR QUALITY MONITORING

Air quality monitoring along the A472 Woodside Terrace comprise a combination of reference and indicative methods.

The reference method for the measurement of nitrogen dioxide and oxides of nitrogen is that described in EN 14211:2005 'Ambient air quality — Standard method for the measurement of the concentration of nitrogen dioxide and nitrogen monoxide by chemiluminescence.'

Reference method monitoring will be undertaken at a minimum of one location within the study corridor, with the recommended location being shown in **Figure 7-1**. This location has been selected because it meets the criteria in Annex III of the Directive, which specifically notes that:

Sampling should be directed at locations where the highest concentrations occur to which the population is likely to be directly or indirectly exposed for a period which is significant in relation to the averaging period of the limit value (Para B.1a)

For all pollutants, traffic-orientated sampling probes shall be at least 25 m from the edge of major junctions and no more than 10 m from the kerbside (Para C)

The final choice for the reference monitoring location will need to take account of Health and Safety and provision of infrastructure.

In addition to the reference monitoring, it is recommended that indicative diffusion tube monitoring is continued. The existing monitoring locations are provided in Figure 7-1.

7.5.2 TRAFFIC MONITORING

This study has highlighted the intrinsic link between air quality and traffic volumes, speeds and fleet mix. As such, it is recommended that the air quality monitoring is supplemented with either long term or regular short-term traffic monitoring to better understand any observed change in air quality. The following surveys should be considered:

Classified Link (Volume) Counts

This would require at least 1 full week (24 hours a day) of data for a DMRB neutral period. This data would be used to infer changes in Annual Average Daily Traffic (AADT) over time. Long term permanent count site data would be preferable so that the data would not need to be corrected for seasonality and the impacts of any incidents on the network could be fully understood.

Speed Data

Traffic speeds should be monitored post implementation to identify the real impacts of a change in speed limit and the speed data should be used to inform any decision on the requirement for and nature of enforcement. INRIX traffic data could be used to monitor speeds post implementation of measures though where possible should be backed up with survey data. Whilst undertaking surveys would potentially provide more robust data (larger sample size), it will be important to consider whether the survey is likely to impact upon typical driver behaviour and could underestimate real speeds on the corridors.

Automatic Number Plate Recognition

In addition to the classified link count data, there would be significant benefit in undertaking ANPR surveys. This data can be linked back to the DVLA database to determine not only vehicle classification, but also emission standards of vehicles. The data could be used to identify the rate of change of the fleet towards cleaner, newer, low emissions vehicles and could be used to evidence the need for additional measures to accelerate the rate of change, e.g. a scrappage scheme.



The monitoring locations on the northern side of the A472 will remain post implementation of the preferred measure (S3-Demolition). However, the location of the continuous monitor will need reviewing because the area of exposure will change on completion of the scheme. Any newly proposed location(s) for the monitor will be agreed with Welsh Government (WG).

8

SUMMARY AND NEXT STEPS

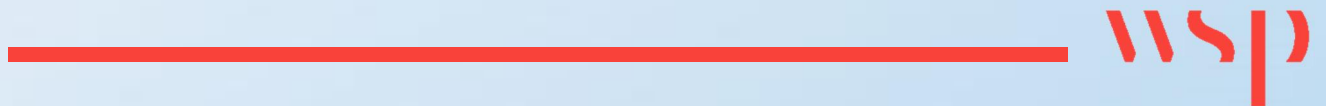

8 SUMMARY AND NEXT STEPS

8.1 OVERVIEW

This WelTAG Stage Three report has considered the ‘preferred options’ brought forward from Stage Two in greater detail. Detailed traffic modelling has been undertaken for the options under consideration. The outputs of the traffic model have been used to inform robust air quality modelling to identify the potential reductions in NO₂ resulting from each option. In addition to this, the wider impacts of each option have been appraised against the WelTAG aspects of well-being. Value for Money assessments have also been undertaken, though this has not influenced the identification of measures taken forward for implementation.

8.2 AIR QUALITY BENEFITS

Each of the options have been modelled to identify their potential impacts on NO₂ concentrations. The results of this modelling can be summarised as follows:

Reference	Measure Description	Summary of Impacts
1	Change Signal Timings at Crumlin Junction	This option has imperceptible impacts on NO ₂ concentrations.
2	Signalise the A472/B4471 Swffryd Junction	This option has imperceptible impacts on NO ₂ concentrations. This option has significant Transport Economic Efficiency (TEE) benefits associated with improving eastbound traffic flow during the morning peak period.
3	Demolish Dwellings at Woodside Terrace and realignment of the southern footpath	This option does not reduce emissions overall though does remove the receptor and reduce NO ₂ concentrations along the study corridor therefore bringing forward compliance (to 2022) as per the objective.
4	Peak Period HGV Bans	This option results in minor reductions in NO ₂ concentrations though would have significant adverse impacts on the local economy and may potentially displace HGV traffic through other areas and create additional Air Quality Management Areas and/or unsafe routes.
5	Clean Air Zone / Low Emission Zone	This option would result in significant reductions in NO ₂ concentrations in the implementation year of 2023 This option has significant adverse impacts on the local economy, road users and could potentially displace traffic through other areas and create additional Air Quality Management Areas and/or unsafe routes. The HIA and Distributional Analysis has identified unacceptable adverse impacts resulting from this option given the lack of alternate route choice on this part of the local highway network.

Reference	Measure Description	Summary of Impacts
6	Traffic Management Option (Changing Signal Timings at Crumlin Junction & Signalise the A472/B4471 Swffryd Junction	This option has imperceptible impacts on NO ₂ concentrations.
7	Do Maximum Option (Changing Signal Timings at Crumlin Junction & Signalise the A472/B4471 Swffryd Junction & Clean Air Zone / Low Emission Zone)	This option would result in significant reductions in NO ₂ concentrations in the implementation year of 2023. These benefits are primarily due to the CAZ within this option package. This option has significant adverse impacts on the local economy, road users and could potentially displace traffic through other Air Quality Management Areas and/or unsafe routes. The HIA and Distributional Analysis has identified unacceptable adverse impacts resulting from this option given the lack of alternate route choice on this part of the local highway network.

8.3 MEASURES FOR IMPLEMENTATION

The WeITAG Stage Three assessment has demonstrated that Option S3 (Demolish Dwellings at Woodside Terrace and realignment of the southern footpath) would bring forward compliance in the shortest possible time. On this basis, this Stage Report concludes that this measure should be taken forward for implementation. Some risks have been identified which may impact on the implementation timeframe of this option, though despite these risks, this option would still bring forward compliance in the shortest possible time in line with the Air Quality Directive.

Whilst the modelling has demonstrated that Option S3 (Demolish Dwellings at Woodside Terrace and realignment of the southern footpath) would bring forward compliance in the shortest possible time, consideration needs to be given to the needs to reduce exposure in the short term. As such the air quality campaign is also proposed for implementation to compliment the demolition option as this can be delivered quickly. Option S1 (Change Signal Timings at Crumlin Junction) does not achieve any tangible benefits in air quality despite being able to be delivered quickly, therefore this measure is not proposed to be taken forward for implementation.

8.4 NEXT STEPS

To progress with Option S3 (Demolish Dwellings at Woodside Terrace and realignment of the southern footpath), it will be necessary to further develop the design. To inform this a topographical survey of the A472 corridor (Crumlin Junction to Swffryd Junction) has been undertaken. This survey has been used to update the outline design drawing of the preferred option (**Appendix D**) to preliminary design, which is presented within **Appendix E**. Additional surveys are currently being specified, this will include a geotechnical survey and environmental surveys. Upon receipt of all required survey information, detailed design drawings will be prepared for the preferred option. This will also include considerations for the requirements for traffic management during the construction phase. The cost estimates will be updated once the detailed design has been completed. It is anticipated that the completion of detailed design will reduce the risks which have been identified for this option and allow for robust costs and implementation timeframes to be identified.

Appendix A

SUMMARY OF CHANGES TO 2017
WELTAG GUIDANCE



WELTAG 2017 GUIDANCE UPDATE

The main changes in the final WelTAG 2017 relative to the Consultation Draft used for Stage One and Two are as follows:

- i The application of the five ways of working to the consideration of possible solutions;
- i A consideration of how solutions enable public bodies to maximise their contribution to each of the seven national well-being goals: A prosperous Wales, a resilient Wales, a healthier Wales, a more equal Wales, a Wales of cohesive communities, a Wales of vibrant culture and Welsh language, and a globally responsible Wales.
- i A commitment towards the four aspects of well-being in Wales: economic, social, environmental and cultural; and
- i A move from Delivery Case to Management Case.

WelTAG 2017 combines the principles of the HM Treasury Green Book and WG's Five Case Model for Better Business Cases, represented by the five WelTAG Stage Reports. The 2017 guidance also differs from the previous consultation version wherein the five-case business model now more closely reflects the model adopted by the DfT WebTAG guidance.

The contents of each Stage Report must be presented using the structure of the Five Cases Model as follows:

- i Strategic case: the case for change, fit with other policies and objectives
- i Transport case: does the proposal offer good public value for money and maximise contribution to the well-being goals?
- i Financial case: is the proposed spend affordable?
- i Commercial case: how can the scheme be procured? Is it commercially viable?
- i Management case: is the scheme achievable? Can it be delivered?

Whilst WelTAG provides a fixed framework for appraisal, the guidance acknowledges that the level of detail provided in the WelTAG reports should be proportionate to the impacts under consideration and using the five ways of working set out in the Well-being of Future Generations Act. All major impacts and issues that could have a significant influence on delivery should be presented, but the level of detail in any analytical work should be proportionate to the scale and significance of the impact and sufficiently accurate for the decisions that need to be made.

The WelTAG Guidance has also been revised to reflect the Well-being of Future Generations (Wales) Act, which strives to improve the social, economic, environmental and cultural well-being of Wales and identifies seven well-being goals:

A prosperous Wales: An innovative, productive and low carbon society which recognises the limits of the global environment and therefore uses resources efficiently and proportionately (including acting on climate change); and which develops a skilled and well-educated population in an economy which generates wealth and provides employment opportunities, allowing people to take advantage of the wealth generated through securing decent work.

A resilient Wales: A nation which maintains and enhances a biodiverse natural environment with healthy functioning ecosystems that support social, economic and ecological resilience and the capacity to adapt to change (for example climate change).

A healthier Wales: A society in which people's physical and mental well-being is maximised and in which choices and behaviours that benefit future health are understood.

A more equal Wales: A society that enables people to fulfil their potential no matter what their background or circumstances (including their socio-economic background and circumstances).

A Wales of cohesive communities: Attractive, viable, safe and well-connected communities.



A Wales of vibrant culture and thriving Welsh language: A society that promotes and protects culture, heritage and the Welsh language, and which encourages people to participate in the arts, and sports and recreation.

A globally responsible Wales: A nation which, when doing anything to improve the economic, social, environmental and cultural well-being of Wales, takes account of whether doing such a thing may make a positive contribution to global well-being.

Appendix B

PUBLIC CONSULTATION REPORT



Caerphilly County Borough Council WeITAG Stage 3 Feasibility Study

Consultation Summary Report

Introduction

The European Union Ambient Air Quality Directive (2008/50/EC) sets legally binding limits for concentrations of certain air pollutants in outdoor air termed 'limit values'. The A472, Hafod-yr-Ynys Road exceeds the limit value for nitrogen dioxide (NO₂) and Caerphilly County Borough Council is investigating measures to bring forward reductions in NO₂ to ensure compliance with the Ambient Air Quality Directive in the shortest possible time.

A feasibility study has predicted that a 'Do Minimum' scenario, which involves public awareness raising and educational campaigns would achieve compliance by 2025. The study also assessed a number of options and concluded that demolition of the houses at 1-20 Woodside Terrace to include 1&2 Woodside Shops and Yr Adfa will achieve compliance with the air quality limit values in the shortest possible time; by 2022.

Caerphilly Council's Cabinet have considered the findings from the study. Following deliberations regarding the potential impact on the mental health and well-being of the residents, together with the potential to create financial hardship; the Cabinet agreed to consult on the 'Do Minimum' option as the preferred option for securing compliance with the Air Quality Directive. In addition, the Council have lobbied Welsh Government for additional financial support, in order to prevent those affected residents being forced into financial hardship in the event that the demolition option is subsequently required.

Following the Cabinet Decision and the outcome of the Feasibility Study, a 10 week Public Consultation commenced on Tuesday 02 April to allow people to submit their views on the draft version of the Stage 3 Feasibility Study Report prior to the submission of the final report to Welsh Government on 30 June 2019.

Method

All stakeholders have been sign posted to the consultation by social media, with additional e-mails and written correspondence being sent to key stakeholders / groups to maximise the number of responses received during the consultation period.

Engagement

Key engagement mechanisms included:

- Online - via the CCBC Website, social media (including Facebook and Twitter)
- E-mails and written correspondence (letters to local residents)
- Paper Questionnaires – hand delivered to residents directly affected by the outcome of the feasibility study.
-

Social Media

The consultation was promoted via social media at the outset of the consultation period with occasional social media reminders thereafter.

Survey

The questionnaire was designed to seek residents, stakeholder and visitors views on

- The Cabinet decision to support 'Do minimum' as a preferred option whilst lobbying Welsh Government for additional funding should the demolition option be pursued, and;
- The outcome of the WelTAG Stage 3 Feasibility Study to demolish 23 properties to the Southern side of the A472.

Respondents were asked whether they agreed or disagreed in relation to each of the options set out for delivering compliance with the European Union Ambient Air Quality Directive (2008/50/EC) in the 'shortest possible time'. There was also provision within the questionnaire to explain why they agreed/disagreed with any of the options put forward and to note any equality implications.

Survey Findings

A total of 54 responses were received and have been included in this analysis. Not all respondents answered every question and where the number of responses to a question is lower, this figure is noted in brackets next to the heading of the relevant question.

Respondent Profile (n=54)

A profile of respondents provides context for an analysis of the responses received.

As shown in Graph 1, the largest proportion (31) of those who responded indicated that they were residents living in the borough. In addition 12 respondents indicated that they are residents of 1-20 Woodside Terrace, 1&2 Woodside Shops and Yr Adfa. Under the 'other' category 4 people indicated that they were either friends or relatives of those living in Woodside Terrace.

Graph 1: Interest in Consultation (n=54)

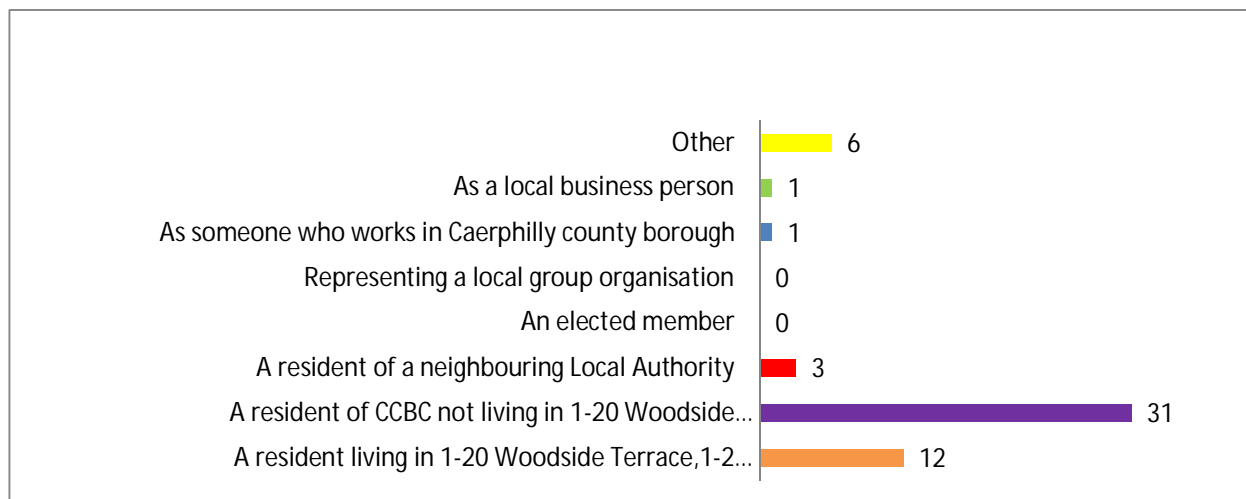

Gender (n= 54)

Of those who gave a response to this question, 25 were female and 29 were male.

Age Groups (n=53)

As shown in Graph 2, the largest proportion of respondents were aged 50 and over.

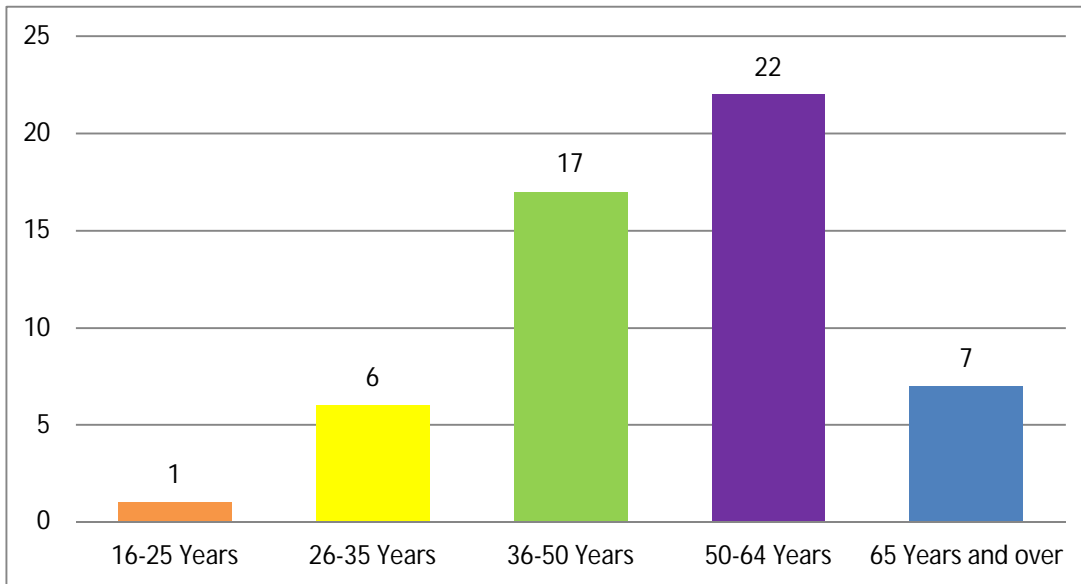

Equalities (n=53)

53 of the respondents felt that their responses to the public consultation was not influenced positively or negatively by any of the characteristics listed within Q9 of the questionnaire. However, 1 respondent commented that their answer was influenced by the fact that he/she has 3 small children who all depend on her.

Options Appraisal

Feasibility Study (n=52)

It can be seen from Graph 3 below that there is a divide of opinion in relation to the feasibility outcome. Of the 52 respondents who answered the question, 22 people agreed with the outcome of the feasibility study i.e. to demolish the properties. However, 30 people disagreed with this option.

Graph 3: Do you agree or disagree with the outcome of the Hafod-Yr-Ynys Air Quality Feasibility Study WeITAG Stage 3 Report? (n =52)

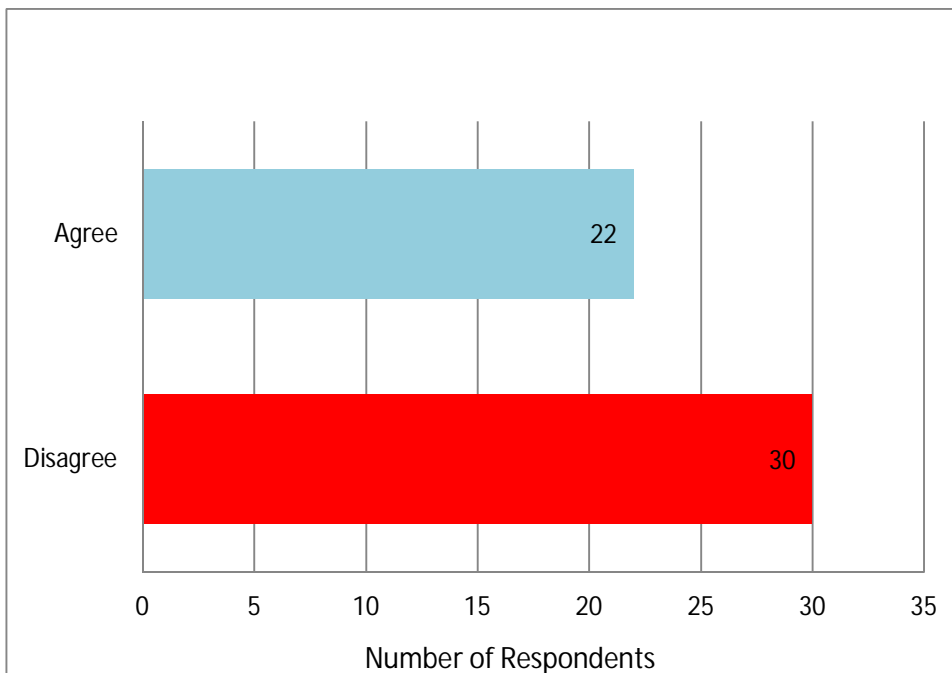

Respondents were additionally asked to give reasons why they agreed/disagreed with the feasibility study. Whilst the figures above suggest that 30 respondents disagreed with demolition, the comments that accompanied this answer did not always appear consistent with this view.

Key themes in support of the feasibility outcome include:

- Demolition is the only option that will bring about compliance with the EU Directive
- Concerns for the impact on residents, in particular health concerns
- Concern that the air quality situation will worsen over years at a quicker rate than green technology
- Increased housing development within the area will further add to air quality issues
- That improvements to air quality need to be made elsewhere not just at Woodside Terrace
- Severe uncertainty around predictions in the reduction of NO₂ to reach compliance by 2025.
- In the absence of restricting traffic type and volume, demolition is the only other option.
- Road Safety concerns – volume of traffic
- The area is extremely dilapidated

Key themes to emerge in disagreement with the feasibility outcome include:

- Improvements to air quality can be made in other ways e.g. restricting traffic type and volume and improving the road network to reduce congestion
- Unreasonable to offer 10% of market value to residents.
- Re-utilise alternate traffic route through Swffryd (B4471) seen as a better option to relieve issue.

- Impact on residents has not been fully considered.
- Ambiguity surrounding reliance on vehicular emission modelling outcomes.
- No faith in assumption that residents on other side of the road aren't affected.
- The health impact assessment (in relation to demolition) does not take into consideration the psychological impacts on residents.
- Residents need safer environment to live in. Volume of traffic makes it an unhealthy place to live.
- Traffic flows are underestimated considerably.
- Demolition is the only option!

Do minimum (n=53)

In relation to the 'Do minimum' option, 49 people disagreed with the CCBC cabinet proposal and 4 of the respondents agreed. One respondent did not answer.

Graph 4: Do you agree or disagree with the proposal that 'Do minimum' is the preferred option? (n=53)

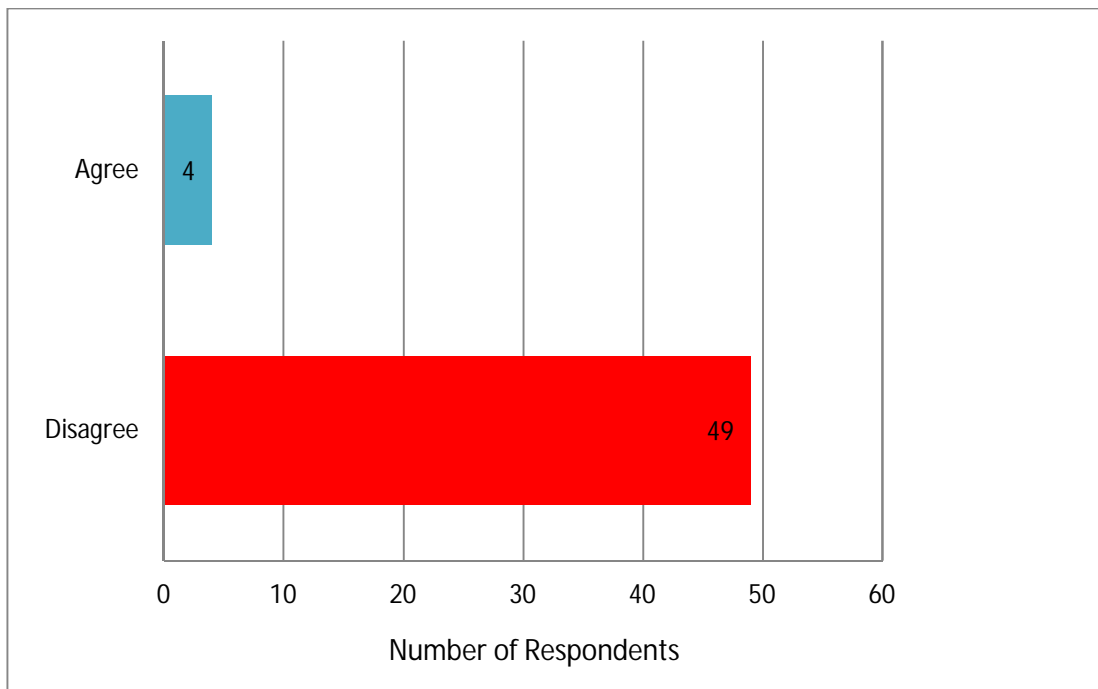

Key themes in support of the 'Do minimum' option included:

- Residents in properties included in the demolition proposal not wishing to leave their home
- Tackling the traffic emissions by taking the higher pollution vehicles off the roads and replacing with greener equivalents should be the priority of Government

Key themes in disagreement with the 'Do minimum' option included:

- Do minimum is not an option as it is not compliant with EU directive
- 'Do minimum' does not feature in the content of the feasibility study and is not an option
- 'Do minimum' will have a detrimental effect on the lives of the residents
 - This is a public health issue - everything possible should be done to reduce the impact on people's health
- Air quality will worsen if nothing is done to address the issues
- Traffic and congestion is an ongoing issue in the area and needs to be resolved

Discussion

Upon review of the data, it is apparent that the majority of people who responded to the question in relation to the feasibility study disagreed with the outcome of the report (30/54). Out of the respondents who disagreed, respondents further commented on the reasoning for their choice. For those who disagreed with the conclusions in the feasibility study (demolition), comments provided suggest that respondents felt that demolition will not encourage reductions in traffic emissions borough wide and feel that this is something that should be further considered.

Others felt that the air quality issues at Hafodyrynys could be effectively managed/reduced by other means such as further road infrastructure improvements, i.e. alternative traffic routes/diversions, construction of a by-pass to name a few. However, it should be noted that options such as a bypass which would offer an alternative route have been considered in earlier stages of the study and have been ruled out based on the timescales it would take to deliver the option.

Some residents living in the nearby vicinity felt that their properties should be included within the demolition proposal, however, real time data and modelling outcomes conclude that properties on the north side of the A472 are currently in compliance with the air quality limit value for NO₂ and demolition of the properties on the south side of the A472, will reduce the concentrations of nitrogen dioxide within the area even further. For this reason, the properties on the north side of the A472 or properties in the wider vicinity have not been included within the demolition proposal.

Some of the comments provided in support of the disagreement with the feasibility outcomes (little faith in modelling methodology and the under representation of traffic flows) still acknowledged that demolition of the properties is an option to resolve the issue going forward, not only to reduce the air quality issues within the area but also for road safety purposes.

Of those people who agreed with the feasibility outcome (22), respondents chose to provide further justification for their answers. Respondents raised concerns for the resident's health and prolonged suffering of those living at the properties. Respondents also chose to mention that it was the option that would achieve compliance with the EU directive and acknowledge that demolition should not leave residents in financial hardship should the option be implemented.

Of those who wished to elaborate on their reasoning for disagreeing with 'Do minimum' it was felt that CCBC were not taking the air quality, or health of the residents seriously.

One respondent felt that 'Do minimum would be acceptable as an 'interim' option prior to working on a long-term resolution, whilst other respondents felt the Local Authority were absolving their responsibility to address the issue at hand.

Although 22 of 52 respondents agreed with demolition, a majority (49/53 respondents) disagreed with the do minimum option. In addition, whilst there are mixed views relating to demolition, it would appear that a number of respondents did feel that demolition would be a better option going forward than do minimum.

Annex 1

- Caerphilly 50+ Forum
- Coleg Gwent
- Department for Work and Pensions
- Aneurin Bevan University Health Board
- Gwent Police
- Gwent Association of Voluntary Organisations
- Keep Wales Tidy
- Groundwork Wales
- Charter Housing
- Smart Money Credit Union
- Age Cymru Gwent
- Bargoed YMCA
- Caerphilly Local Access Forum
- South Wales Fire & Rescue Service
- Action for Children
- Disability CanDo Organisations
- Coleg y Cymoedd
- Natural Resources Wales
- Alzheimer's Society
- Caerphilly People First
- Gwalia Housing Association
- Working Links
- Workers Education Association
- Islwyn Credit Union
- Caerphilly & Blaenau Gwent Citizen's Advice Bureau
- Office of the Police and Crime Commissioner for Gwent
- Public Health Wales
- Tabernacle Baptist Church, Newbridge
- Gwent Wildlife Trust
- United Welsh Housing Association
- Gofal
- Llamau
- Menter Iaith Caerffili
- Barnardos
- Wales Cooperative Centre
- Home Start Caerphilly Borough
- Coalfields Regeneration Trust
- St Gwladys' Church, Bargoed
- Pobl Group
- BAG Credit Union
- Business in the Community
- Stroke Association
- Sight Cymru
- Hafodyrnys Village Hall Association
- Pontymister Athletic Bowls Club

- Argoed Community Council
- Rhymney Valley Athletics Club
- Risca Town Council
- Blackwood Golf Club
- The Royal British Legion – Blackwood & District
- Blackwood Mini & Junior Rugby Club
- Cwmcarn OAP Hall & Welfare Association
- Trinant Association Football Club
- Little Peeps Playgroup
- Risca Chamber of Trade
- Pontllanfraith Karate Club
- Risca Town Council
- 1st Cefn Fforest Beavers and Clubs
- Cwmcarn Residents & Community Association
- Oakdale Rugby Club
- Pengam Boys & Girls Club
- Newbridge Methodist Church
- Pontllanfraith WI
- Trinant Café
- Blackwood & District Heritage Association
- Blackwood Town Council
- Rotary Club of Pontllanfraith
- Newbridge & District Chamber of Trade
- Cwmfelinfach Community Centre
- Britannia Community House
- Hollybush Community Centre
- Pontllanfraith Children's Contact Centre
- Mount Pleasant Baptist Church, Blackwood
- Cwmcarn Gymnastics/Sports Acrobatics Club
- Agape Community Church Ty Sign
- Argoed Baptist Church
- Newbridge Memo
- Blackwood Little Theatre
- Oakdale Photographic Society
- Cwmcarn Angling Association
- The Royal British Legion – Newbridge Branch
- New Life Christian Church, Abercarn
- 277 (Blackwood) Squadron Air Training Corps
- Moriah Baptist Church and The Big Conversation Risca
- Risca East Community Council
- Oakdale Community Partnership
- Mynyddislwyn Male Choir
- Blackwood Musical Theatre Society
- Risca Town Council
- SHADE
- Cwmfelinfach Residents' Association
- Oxford House Industrial History Society

- Phoenix Community Transport
- Cylch Meithrin Cwm Gwyddon
- Crumlin Navigation Colliery Project
- Blackwood & District Amateur Radio Society
- Aber Valley Community Council
- Risca Town Community Council
- Llanbradach and Pwllypant Community Council
- Draethen, Waterloo and Rudry Community Council
- New Tredegar Community Council
- Darran Valley Community Council
- Rhymney Community Council
- Argoed Community Council
- Risca East Community Council
- Penyrheol, Trecenydd and Energlyn Community Council
- Bargoed Town Council
- CCBC Inclusion Services
- Blackwood Town Council
- Bedwas, Trethomas and Machen Community Council
- Caerphilly Town Council
- Maesycwmmmer Community Council
- Nelson Community Council
- Gelligaer Community Council
- Road Haulage Association
- Freight Transport Association

Hafod-Yr-Ynys Air Quality Feasibility Study (WelTAG Stage 3)

It should take you approximately 10 minutes to answer all the questions. If you need to speak to someone about this survey then please email: ehadmin@caerphilly.gov.uk or telephone 01443 811346/811347.

Privacy notice (data protection)

Your response to this questionnaire is being collected by Caerphilly County Borough Council (as data controller) and will be used to inform the feasibility study and provide evidence to help us make decisions about how to improve air quality in Caerphilly CBC. By submitting your response, you are giving your consent for us to use the information you have provided. When results are shared publicly or with other organisations, your information will be anonymised so you cannot be identified. If you provide contact details then we may send you messages in line with the preferences you give, but you can opt-out at any time.

We will keep your information safe and secure in line with UK data protection law. Your data will be processed by the relevant services (departments) within Caerphilly County Borough Council.

Q1 Please indicate your interest in this consultation (please select all that apply):

- A resident living in 1-20 Woodside Terrace, 1-2 Woodside shops or Yr Adfa
- A resident of CCBC not living in 1-20 Woodside Terrace, 1-2 Woodside shops or Yr Adfa
- A resident of a neighbouring Local Authority
- An elected member
- Representing a local group or organisation
- As someone who works in Caerphilly county borough
- As a local business person
- Other

If you have indicated other, please give details:

Q2 Please could you provide your postcode in the space below e.g. CF82 7PG

Q3 Do you agree or disagree with the outcome of the Hafod-Yr-Ynys Air Quality Feasibility Study WelTAG Stage 3 Report?

- Agree
- Disagree

Q4 Please could you provide a brief explanation to your answer contained in Q3 in the box below:

Q5 Do you agree or disagree with the proposal that 'Do minimum' is the preferred option?

- Agree
- Disagree

Q6 Please could you provide a brief explanation to your answer contained in Q5 in the box below:

Q7 Please indicate your gender below:

- Male
- Female
- Prefer not to say
- Other

If you selected other, please specify in the box below your gender

Q8 I am aged:

- 11-15 years
- 16-25 years
- 26-35 years
- 36-50 years
- 50-64 years
- 65 years and over
- Prefer not to say

Q9 If you feel that your response to this survey has been influenced (positively or negatively) because of any of the following: your ethnic origin, gender, age, marital status, sexual orientation, disability, gender reassignment, religious beliefs or non-belief, use of Welsh language, BSL or other languages, nationality or responsibility for any dependents, please give details in the box provided:

Q10 I confirm that I wish to submit the information entered into this form to Caerphilly County Borough Council. I understand that this information will be collated via Snap Surveys, a third party organisation <https://www.snapsurveys.com/survey-software/privacy-policy-uk/> and for it to be used as described in Caerphilly County Borough Council's privacy notice <https://www.caerphilly.gov.uk/CaerphillyDocs/FOI/PrivacyNotices/Privacy-Notice-Consultations-Surveys.aspx>

- I confirm the above

Thank you for taking the time to respond to this survey. Please return this form to any of the main Council offices or your nearest library, leisure centre, cash office, housing office or customer first centre. If you prefer, you can also return the survey in the post to Consultation and Public Engagement Officer, Policy Unit, Caerphilly County Borough Council, Penallta House, Tredomen Park, Ystrad Mynach, Hengoed, CF82 7PG.

Annex 3

It should be noted that some abusive comments have been taken out of the responses. The comments presented have been tabulated in the sections that the respondents chose to do so upon submission of the individual survey responses. Therefore, some comments may seem inconsistent with the initial selection of the agree/disagree columns for both the Feasibility Study Outcome and 'Do Minimum' options.

Feasibility Study

Agree
Air quality is a serious issue for residents of this street and those close by. No doubt the issue will worsen over the coming years before technology such as electric cars catch up. With new houses being built in Caerphilly Borough this issue will no doubt get worse.
The residents cannot be allowed to continue to suffer in the way that they are.
Definite improvements need to be made not just for the residents of Woodside houses but also the commuters who are continually caught in the jams in this area. HGV vehicles cause a big issue due to their inability to climb Hafodyrynys hill at pace, causing added congestion and air quality issues. A restriction on such vehicles as well as a better traffic management plan at the Swffryd and Crumlin junction I would anticipate to allow sufficient improvements to the residents allowing them to remain in their residence and improving congestion at peak times. Similar restrictions as implemented on Kendon Hill should be considered as this route has seen mass improvements since HGV restrictions have been put in place.
Definite improvements need to be made not just for the residents of Woodside houses but also the commuters who are continually caught in the jams in this area. HGV vehicles cause a big issue due to their inability to climb Hafodyrynys hill at pace, causing added congestion and air quality issues. A restriction on such vehicles as well as a better traffic management plan at the Swffryd and Crumlin junction I would anticipate to allow sufficient improvements to the residents allowing them to remain in their residence and improving congestion at peak times. Similar restrictions as implemented on Kendon Hill should be considered as this route has seen mass improvements since HGV restrictions have been put in place.
I agree that demolition is the only option that will bring compliance in the shortest possible time but the currently offered remuneration package of market value plus 10% is unreasonable leaving residents in financial hardship. A similar property in a cleaner area within the surrounding area could not be acquired for this figure - it is unreasonable to expect the residents to relocate to a smaller property or have to increase their borrowing. The current value is adversely affected by the pollution issue & is therefore not a true reflection of the property value. I do not agree that there is sufficient evidence that levels will be met by 2025.
It works
I agree because I am concerned about my health.
If the council are not going to consider restricting traffic type and volume then the only option is purchase/demolition of the properties.
I agree that we need the air quality to improve quickly. So the do minimum is not the best option.

<p>We agree with the proposed next steps of proceeding with the demolition, because as outlined in the report all other options either fail to improve air quality to an acceptable level or leave us exposed to an unacceptable level of pollution for a prolonged period of time. Neither of which we find acceptable as three members of the household have developed respiratory problems since living at the address.</p>
<p>This street is a highly polluted area with people still living in it and the view of the council to do nothing is in affect helping to shorten the lives of these residents.</p>
<p>Overall pollution levels will decrease with the removal of the properties, which has been highlighted in the study and modelling. This will have the desired effect quickly, although the financial implications for residents should be seriously considered. This situation has greatly reduced the value of the properties and homeowners will need extra funding to help purchase a new home.</p>

<p>Disagree</p>
<p>The area is extremely dilapidated and should be made the subject of a compulsory purchase order then demolished. The entire design of having such a high volume road next to it is ridiculous</p>
<p>Air quality is a serious issue for residents of this street and those close by. No doubt the issue will worsen over the coming years before technology such as electric cars catch up. With new houses being built in Caerphilly Borough this issue will no doubt get worse. Traffic and congestion is an ongoing issue in the area and needs to be resolved.</p>
<p>No one should have to suffer those poor air conditions. I feel for the people living there. Surely the council could offer them alternate accommodation.</p>
<p>The houses are no longer habitable given the findings of the report. Doing the minimum should never be the default option when talking about someone's health. The Council should be leading and demonstrating that they care about the health of its residents. The Council should be issuing CPOs on all the owners and giving them appropriate compensation to find suitable comparable accommodation. All moving and legal feedback should also be covered. Alternatively, compensate the residents but allow them to keep their owns but p</p>
<p>A more general review of the promoted population/house building policies should be undertaken. Caerphilly basin, as the term "basin" suggests, is topographically highly vulnerable to the pollution resulting from traffic volumes. see http://en-gb.topographic-map.com/places/Caerphilly-139466/ which clearly shows the "lie of the land". An extract from Air-Quality.org.uk states: "Concentrations of pollutants can be greater in valleys than for areas of higher ground. This is because, under certain weather conditions, pollutants...</p>
<p>The Health of the residents MUST take president, Do nothing approach violates the human rights to clean air quality of the residents in the streets, Hoping that Lorries wagons and cars ALL become Euro 5 compliant is pipe dream in the 5 year time frame and more and more cars increase on the roads year on year the NO2 level can increase!, this doesn't mean that all of the population is going to be driving them either CCBC are fantasists, the traffic flow will increase as more and more developments are granted, businesses in New</p>

Something needs to be done as soon as possible
The proposal I have mentioned in the previous question is a valid but also far more cost effective proposal than others but also an idea which will see significant changes to better suit the current tenants in the affected area.
if the do minimum approach is the preferred option, CCBC are playing roulette with a known public health issue.
See above - do minimum now will result in much more cost and a greater impact on people's lives now. You only have to look at the M4 at the Brynglas Tunnels to see that not acting early enough leads to greater difficulties and much more expense if delayed. It is also of interest to those that visit the area concerned using bicycles etc.
Current road is a bottle neck A roundabout is needed instead of Crumlin traffic lights Then a dual carriageway from new roundabout to mc Donald's roundabout in Pontypool If that means compulsory purchasing anything in the way so be it
I regularly visit my friend who lives in number 5. I had to sit in my car for 8 mins the other day before I could find a safe time to open my door and get out of the car.
A dual carriageway is needed from Crumlin all the way to Pontypool, congestion is not going to write itself just by ignoring the problems. There will be more and more cars as more housing developments pop up in the area, and the problems relating to the quarry and extra traffic involved with that is only going to add to the problems.
The volume of traffic traveling towards Pontypool and back has increased tremendously over the last few years. Any accident that occurs on this stretch of road causes standstills. Example a recent one last week caused the road to be closed for several hours. The village of Hafodyrynys had traffic diverting from the Pant, through Swfrydd around the BonPren and Pantygassyg. These small roads and lanes are not safe for the volume of traffic that used them. Several hundred houses have been built in the area in the last few years and are still being built putting more strain on this stretch of road. The reconstruction at the lights in Crumlin only made this road worse affecting Vi...
It is not just an issue for residents, but for motorists as well. It would be practical to have better connection between Pontypool and Crumlin area. Thousands of people would gain time, save on fuel cost, reduce pollution. Demolish those houses, and expand roads to double lanes.
The preferred option is not acceptable. It doesn't meet pollution targets very quickly, so us residents still have to put up with black dust, noise and excess speeds. New housing developments that are going to be built in the local area, detailed in the report will cause further vehicles to use the A472. Meeting pollution targets seem to be a bigger priority to the council than the health and wellbeing of the residents. The offers made to the residents of Woodside terrace would not allow them to move to other properties.
Provide a bypass or knock the houses down no quality of life for the residents

<p>Do minimum may not provide a long lasting solution if thresholds for health are reviewed and revised downward. Good cross valley infrastructure is desperately needed given the non-viability of using the M4 when travelling via the Bynglas tunnels and this is an opportunity to begin to link the various dual carriageways already in place thereby alleviating two issues. Do minimum is okay if it's an interim whilst more major solution is sought.</p>
<p>All the while you delay this decision the residents are living in a polluted atmosphere. You assume that things will naturally reduce due to vehicle emissions reducing, but this is not guaranteed - and what harm is still being done in the meantime</p>
<p>Do minimum(nothing) does not protect residents from harmful fumes for the next few years having already been subjected to fumes for years. There are families with children living on that road. By "do minimum" council are advocating their responsibility. Relocating families best option for residents!</p>
<p>Do minimum is the councils way of saving themselves money. They are not thinking about the residents interest or health.</p>
<p>Do minimum does not solve the issues for residents. I visited a family residing there last summer constant traffic pollution day and night so difficulty getting some sleep. Not being able to open your windows what a nightmare. The council needs to act Now.</p>
<p>Just seems like an easy but lazy option for CCBC to wait until cars become "greener". As a regular user of this road to get to and from work daily I see delays all the time and would like to see a quicker solution to this constant problem. I understand the Welsh Government are willing to help fund the solution sooner with demolition of the main row of houses along this stretch of road.</p>
<p>Please see above for reason. Theses houses have been on rumoured to be knocked down for many of years! The money the council spent to the road works have made the road more dangerous than before.</p>
<p>I think that the environment is hugely important, if not the most important thing in this time. Our children need to be safe in their homes and local area, not just safe from crime and hazards but also safe from toxic environments and pollution which can cause more damage in the long run. Also to the wildlife and nature around the area. "Do minimum" is shirking the responsibility of the council to protect the safety of the population and also the environment. We have been "doing minimum" for far too long.</p>
<p>Health , Safety just because the council cant be bothered to do anything it does not mean that the residents have to continue to suffer. This has been going on for years and we are being messed around and treated like with are the lowest of the low. I don't see how it would affect Mental Heath - This is horrific and insinuating that we are poor and suffer with mental health issues.</p>
<p>JUST KNOCK THEM DOWN, PUT A DUAL CARRIAGEWAY IN AND HOUSE THE POOR BUGGERS SOMEWHERE NICE WITH CLEAN AIR</p>

<p>A well formulated plan at whatever expense would see long term benefits and I believe a cost saving in the long term as a "do minimum approach will lead to further improvements being required at additional. Expense" - perhaps the motto should be "do it once and do it properly"</p>
<p>Definite improvements need to be made not just for the residents of Woodside houses but also the commuters who are continually caught in the jams in this area. HGV vehicles cause a big issue due to their inability to climb Hafodyrynys hill at pace, causing added congestion and air quality issues. A restriction on such vehicles as well as a better traffic management plan at the Swffryd and Crumlin junction I would anticipate to allow sufficient improvements to the residents allowing them to remain in their residence and improving congestion at peak times. Similar restrictions as implemented on Kendon Hill should be considered as this route has seen mass improvements since HGV restr...</p>
<p>Firstly, there is insufficient evidence that this will definately achieve the required limits at all. Secondly, even if it does it will not achive within the shortest timeframe. This leaves the residents exposed to these unacceptable NO2 levels for a further 6 YEARS! This is wholly unacceptable. The health of the residents should not be secondary to a reasonalbe relocation package. The remuneration package needs to be increased to remove the financial hardship element of the demolision exercise. None of the residents I hav...</p>
<p>The council has a duty of care to CCBC residents. It is avoiding such responsibility in favour of money saving.</p>
<p>I disagree with the do minimum preference. I am concerned about your health.</p>
<p>I am 74 this year, with the air pollution and the heavy traffic up and down our hill shaking the life out of our houses which is making them unsafe. I feel that for these houses to come down before they fall down is our only and best option so the sooner the better as far as I'm concerned.</p>
<p>Relying on valley residents to purchase more economical cars in the next few years is absurd! In the interim house prices on the road will continue to decline and the residents will continue to suffer with extreme pollution levels/ speeding traffic. Caerphilly councils air quality consultation has made my house unsellable due to the time taken to conclude.</p>
<p>I live on the road and I want to see the air quality improve I think the best option is to demolish the houses for this to happen.</p>
<p>1/ Do minimum option relies of motorists changing to electric vehicles etc. 2/ Does not alter the fact the amount of traffic using this road can only increase. We are at a critical point now with the amount of traffic using this road. 3/ We have had deaths on this road. More could/will happen.</p>
<p>For the same reasons as above. This option prolongs our exposure to unacceptable levels of pollution, which will only worsen our respiratory problems having a detrimental affect on our quality of life.</p>
<p>This is not the best option for the residents affected. It is leaving matters to chance. If the modelling does not materialise then the resident would have to wait longer for the quality of the air to be improved. Demolition would achieve this much quicker than is being suggested in all residents agree to their home loss payment and are able to identify suitable alternative accommodation.</p>
<p>Even if we don't suffer an extra 100 lorries a day from the quarry, the pollution in this entire area is still dire. I have a BLACK air filter, through which air is filtered into my house. The filter is placed in my attic. According to the Council, there should be no pollution at my front door, never mind in my attic.</p>

There isn't a lot of information available on the Do Minimum option. This is also putting unnecessary stress on residents. One minute we are being told the preferred option is to knock down our houses, the next we are being told the council have decided to do nothing.
This street is a highly polluted area with people still living in it and the view of the council to do nothing is in affect helping to shorten the lives of these residents.
The traffic is increasing every year, can't see the point in waiting.
knock the place down and rehouse the residents elsewhere. The road is a nuisance, it should be dualled.
The 'Do minimum' option is based on the hope that commuters using the road will change their cars to more greener engines, which will reduce the level of pollution. This is a busy road and traffic will only increase over the coming years, due to a number of housing developments in the local and surrounding area and many people are not in the financial position to replace their current cars with greener engines. There is no guarantee that this will work and the residents and council will be back to discussing the demolition
If the council are serious about pollution, then they need to commission a county wide pollution survey on all roads in the county, not just cherry pick roads that someone has a connection to - as unfortunately, people will come to that conclusion, that someone somewhere has gained from this - it is what people think of the council, not individuals, the whole council, its past saving..

Do Minimum

Agree
I do not see the description "Do Minimum" but the "Do Maximum" does not meet the time required and has other limitations.
We agree with do nothing approach. See same reasons above. especially as the road will not be widened.
The residents are not the cause of the air quality problems but seem to be seen as a quick solution. Surely tackling the traffic emissions by taking the higher pollution vehicles off the roads & replacing with greener equivalents should be the priority of Government. This would see widespread benefits not just those living on this stretch of road but future generations.

Disagree
The area is extremely dilapidated and should be made the subject of a compulsory purchase order then demolished. The entire design of having such a high volume road next to it is ridiculous
Air quality is a serious issue for residents of this street and those close by. No doubt the issue will worsen over the coming years before technology such as electric cars catch up. With new houses being built in Caerphilly Borough this issue will no doubt get worse. Traffic and congestion is an ongoing issue in the area and needs to be resolved.
No one should have to suffer those poor air conditions. I feel for the people living there. Surely the council could offer them alternate accommodation.
The houses are no longer habitable given the findings of the report. Doing the minimum should never be the default option when talking about someone's health. The Council should be leading and demonstrating that they care about the health of its residents. The Council should be issuing CPOs on all the owners and giving them appropriate compensation to find suitable comparable accommodation. All moving and legal feedback should also be covered. Alternatively, compensate the residents but allow them to keep their owns but p
A more general review of the promoted population/house building policies should be undertaken. Caerphilly basin, as the term "basin" suggests, is topographically highly vulnerable to the pollution resulting from traffic volumes. see http://en-gb.topographic-map.com/places/Caerphilly-139466/ which clearly shows the "lie of the land". An extract from Air-Quality.org.uk states: "Concentrations of pollutants can be greater in valleys than for areas of higher ground. This is because, under certain weather conditions, pollutants...
The Health of the residents MUST take president, Do nothing approach violates the human rights to clean air quality of the residents in the streets, Hoping that Lorries wagons and cars ALL become Euro 5 compliant is pipe dream in the 5 year time frame and more and more cars increase on the roads year on year the NO2 level can increase!, this doesn't mean that all of the population is going to be driving them either CCBC are fantasists, the traffic flow will increase as more and more developments are granted, businesses in New
Something needs to be done as soon as possible
The proposal I have mentioned in the previous question is a valid but also far more cost effective proposal than others but also an idea which will see significant changes to better suit the current tenants in the affected area.
if the do minimum approach is the preferred option, CCBC are playing roulette with a known public health issue.

<p>See above - do minimum now will result in much more cost and a greater impact on people's lives now. You only have to look at the M4 at the Brynglas Tunnels to see that not acting early enough leads to greater difficulties and much more expense if delayed. It is also of interest to those that visit the area concerned using bicycles etc.</p>
<p>Current road is a bottle neck A roundabout is needed instead of Crumlin traffic lights Then a dual carriageway from new roundabout to mc Donald's roundabout in Pontypool If that means compulsory purchasing anything in the way so be it</p>
<p>I regularly visit my friend who lives in number 5. I had to sit in my car for 8 mins the other day befor I could find a safe time to open my door and get out of the car.</p>
<p>A duel carriageway is needed from crumlin all the way to pontypool, congestion is not going to write itself just by ignoring the problems. There will be more and more cars as more housing developments pop up in the area, and the problems relating to the quarry and extra traffic involved with that is only going to add to the problems.</p>
<p>The volume of traffic traveling towards Pontypool and back has increased tremendously over the last few years. Any accident that occurs on this stretch of road causes standstills. Example a recent one last week caused the road to be closed for several hours. The village of Hafodyrnyys had traffic diverting from the Pant,through Swfrydd around the BonPren and Pantygassyg. These small roads and lanes are not safe for the volume of traffic that used them. Several hundred houses have been built in the area in the last few years and are still being built putting more strain on this stretch of road. The reconstruction at the lights in Crumlin only made this road worse affecting Vi...</p>
<p>It is not just an issue for residents, but for motorists as well. It wold be practical to have better connection between Pontypool and Crumlin area. Thousands of people would gain time, save on fuel cost, reduce pollution. Demolish those houses, and expand roads to double lanes.</p>
<p>The preferred option is not acceptable. It doesn't meet pollution targets very quickly, so us residents still have to put up with black dust, noise and excess speeds. New housing developments that are going to be built in the local area, detailed in the report will cause further vehicles to use the A472. Meeting pollution targets seem to be a bigger priority to the council than the health and wellbeing of the residents. The offers made to the residents of Woodside terrace would not allow them to move to other properties.</p>
<p>Provide a bypass or knock the houses down no quality of life for the residents</p>
<p>Do minimum may not provide a long lasting solution if thresholds for health are reviewed and revised downward. Good cross valley infrastructure is desperately needed given the non viability of using the M4 when travelling via the Bynglas tunnels and this is an opportunity to begin to link the various dual carriageways already in place thereby alleviating two issues. Do minimum is okay if it's an interim whilst more major solution is sought.</p>
<p>All the while you delay this decision the residents are living in a polluted atmosphere. You assume that things will naturally reduce due to vehicle emissions reducing, but this is not guaranteed - and what harm is still being done in the meantime</p>
<p>Do minimum(nothing) does not protect residents from harmful fumes for the next few years having already been subjected to fumes for years. There are families with children living on that road. By "do minimum" council are advocating their responsibility. Relocating families best option for residents!</p>

<p>Do minimum is the councils way of saving themselves money. They are not thinking about the residents interest or health.</p>
<p>Do minimum does not solve the issues for residents. I visited a family residing there last summer constant traffic pollution day and night so difficulty getting some sleep. Not being able to open your windows what a nightmare. The council needs to act Now.</p>
<p>Just seems like an easy but lazy option for CCBC to wait until cars become "greener". As a regular user of this road to get to and from work daily I see delays all the time and would like to see a quicker solution to this constant problem. I understand the Welsh Government are willing to help fund the solution sooner with demolition of the main row of houses along this stretch of road.</p>
<p>Please see above for reason. These houses have been on rumoured to be knocked down for many of years! The money the council spent to the road works have made the road more dangerous than before.</p>
<p>I think that the environment is hugely important, if not the most important thing in this time. Our children need to be safe in their homes and local area, not just safe from crime and hazards but also safe from toxic environments and pollution which can cause more damage in the long run. Also to the wildlife and nature around the area. "Do minimum" is shirking the responsibility of the council to protect the safety of the population and also the environment. We have been "doing minimum" for far too long.</p>
<p>Health , Safety just because the council cant be bothered to do anything it does not mean that the residents have to continue to suffer. This has been going on for years and we are being messed around and treated like with are the lowest of the low. I don't see how it would affect Mental Heath - This is horrific and insinuating that we are poor and suffer with mental health issues.</p>
<p>JUST KNOCK THEM DOWN, PUT A DUAL CARRIAGEWAY IN AND HOUSE THE POOR BUGGERS SOMEWHERE NICE WITH CLEAN AIR</p>
<p>A well formulated plan at whatever expense would see long term benefits and I believe a cost saving in the long term as a "do minimum approach will lead to further improvements being required at additional. Expense" - perhaps the motto should be "do it once and do it properly"</p>
<p>Definite improvements need to be made not just for the residents of Woodside houses but also the commuters who are continually caught in the jams in this area. HGV vehicles cause a big issue due to their inability to climb Hafodyrny's hill at pace, causing added congestion and air quality issues. A restriction on such vehicles as well as a better traffic management plan at the Swffryd and Crumlin junction I would anticipate to allow sufficient improvements to the residents allowing them to remain in their residence and improving congestion at peak times. Similar restrictions as implemented on Kendon Hill should be considered as this route has seen mass improvements since HGV restr...</p>

<p>Firstly, there is insufficient evidence that this will definitely achieve the required limits at all. Secondly, even if it does it will not achieve within the shortest timeframe. This leaves the residents exposed to these unacceptable NO2 levels for a further 6 YEARS! This is wholly unacceptable. The health of the residents should not be secondary to a reasonable relocation package. The remuneration package needs to be increased to remove the financial hardship element of the demolition exercise. None of the residents I hav...</p>
<p>The council has a duty of care to CCBC residents. It is avoiding such responsibility in favour of money saving.</p>
<p>I disagree with the do minimum preference. I am concerned about your health.</p>
<p>I am 74 this year, with the air pollution and the heavy traffic up and down our hill shaking the life out of our houses which is making them unsafe. I feel that for these houses to come down before they fall down is our only and best option so the sooner the better as far as I'm concerned.</p>
<p>Relying on valley residents to purchase more economical cars in the next few years is absurd! In the interim house prices on the road will continue to decline and the residents will continue to suffer with extreme pollution levels/ speeding traffic. Caerphilly councils air quality consultation has made my house unsellable due to the time taken to conclude.</p>
<p>I live on the road and I want to see the air quality improve I think the best option is to demolish the houses for this to happen.</p>
<p>1/ Do minimum option relies of motorists changing to electric vehicles etc. 2/ Does not alter the fact the amount of traffic using this road can only increase. We are at a critical point now with the amount of traffic using this road. 3/ We have had deaths on this road. More could/will happen.</p>
<p>For the same reasons as above. This option prolongs our exposure to unacceptable levels of pollution, which will only worsen our respiratory problems having a detrimental affect on our quality of life.</p>
<p>This is not the best option for the residents affected. It is leaving matters to chance. If the modelling does not materialise then the resident would have to wait longer for the quality of the air to be improved. Demolition would achieve this much quicker than is being suggested in all residents agree to their home loss payment and are able to identify suitable alternative accommodation.</p>
<p>Even if we don't suffer an extra 100 lorries a day from the quarry, the pollution in this entire area is still dire. I have a BLACK air filter, through which air is filtered into my house. The filter is placed in my attic. According to the Council, there should be no pollution at my front door, never mind in my attic.</p>
<p>There isn't a lot of information available on the Do Minimum option. This is also putting unnecessary stress on residents. One minute we are being told the preferred option is to knock down our houses, the next we are being told the council have decided to do nothing.</p>
<p>This street is a highly polluted area with people still living in it and the view of the council to do nothing is in affect helping to shorten the lives of these residents.</p>
<p>The traffic is increasing every year, can't see the point in waiting.</p>
<p>knock the place down and rehouse the residents elsewhere. The road is a nuisance, it should be dualled.</p>

The 'Do minimum' option is based on the hope that commuters using the road will change their cars to more greener engines, which will reduce the level of pollution. This is a busy road and traffic will only increase over the coming years, due to a number of housing developments in the local and surrounding area and many people are not in the financial position to replace their current cars with greener engines. There is no guarantee that this will work and the residents and council will be back to discussing the demolition

If the council are serious about pollution, then they need to commission a county wide pollution survey on all roads in the county, not just cherry pick roads that someone has a connection to - as unfortunately, people will come to that conclusion, that someone somewhere has gained from this - it is what people think of the council, not individuals, the whole council, its past saving..

Appendix C

PILOT STUDY QUESTIONNAIRE

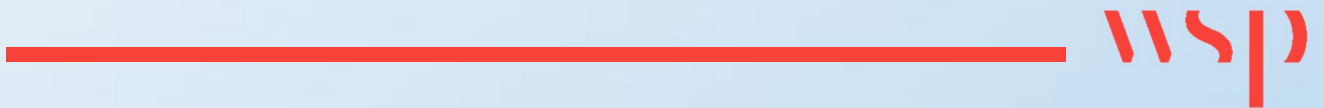

Hafodyrynys Business Questionnaire

This report was generated on 11/02/19. Overall 21 respondents completed this questionnaire. The report has been filtered to show the responses for 'All Respondents'.

The following charts are restricted to the top 12 codes. Lists are restricted to the most recent 100 rows.

Business Name:

Businesses names have been removed from these questionnaire results.

What is the first half of your business postcode (e.g. CF1) ? We use this to better understand the responses to the consultation by looking at where people work.

NP11 3EH	NP12	NP11 3PL	NP11	NP12	NP11
NP12	NP11	CF82	NP11	NP13	NP11
NP12	NP11	NP12	NP11	np12	NP13
NP11	NP11				

Position within the business:

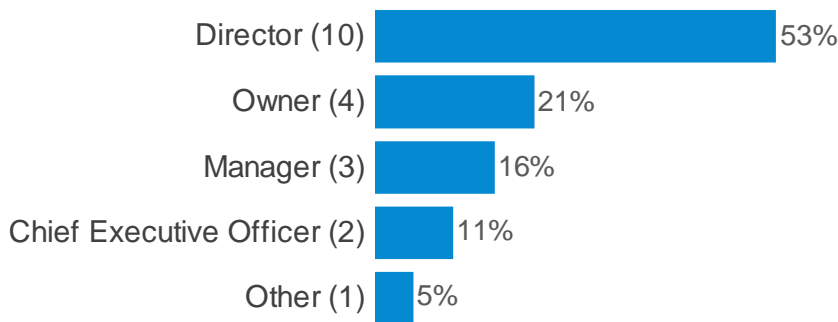

If other, please specify:

Assistant plant manager & Transport Manager
Env, H & S Co-Ordintaor

Hafodyrynys Business Questionnaire

Please can you confirm the following:



What type of organisation are you representing?



If other, please specify

Laundry Facility (Nuclear)

groundworks, demolition, aggregate recycling

Hafodyrynys Business Questionnaire

What is the total number of employees within your local branch?

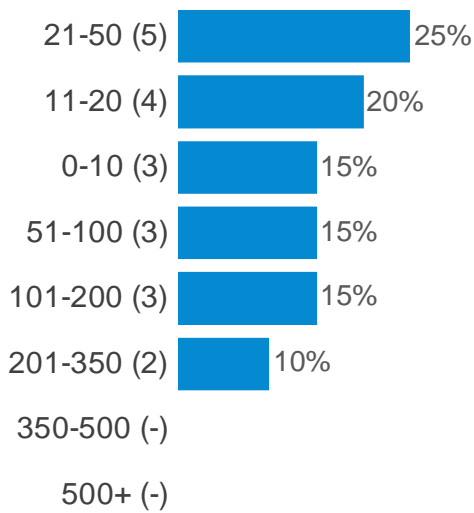

Approximately what percentage of your workforce currently commutes to work via the A472 where the proposed Clean Air Zone (CAZ) would be located?

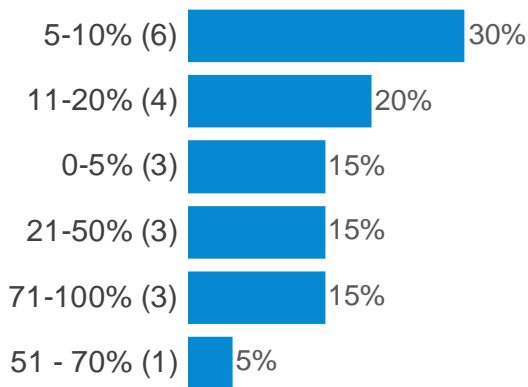

Does your business provide vehicles for staff i.e. pool cars/business vehicles?



If you have answered yes to Q8, please state how many business vehicles you have:

4	65
Three cars	1
8	1
35	

Hafodyrynys Business Questionnaire

To help us understand your fleet composition, please could you advise how many vehicles per each category below: (HGV)

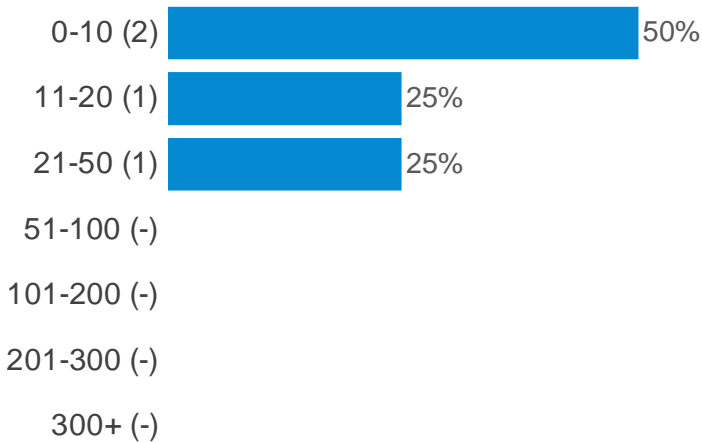

To help us understand your fleet composition, please could you advise how many vehicles per each category below: (Van)

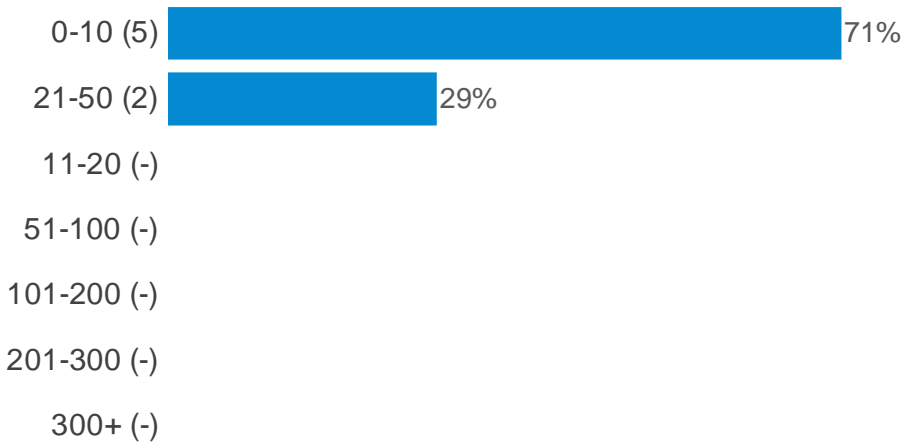

To help us understand your fleet composition, please could you advise how many vehicles per each category below: (Coach)



Hafodyrnys Business Questionnaire

To help us understand your fleet composition, please could you advise how many vehicles per each category below: (Bus)



To help us understand your fleet composition, please could you advise how many vehicles per each category below: (Car)

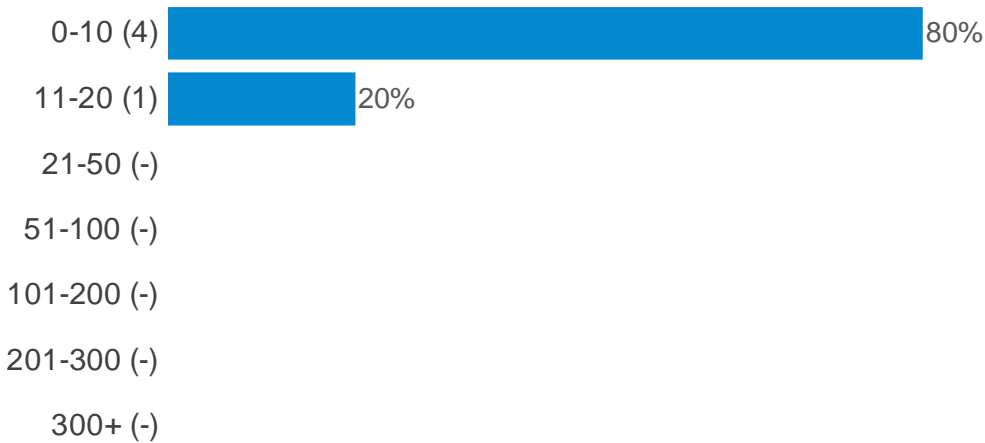

To help us understand your fleet composition, please could you advise how many vehicles per each category below: (Motorcycle/Moped)



Hafodyrynys Business Questionnaire

To help us understand your fleet composition, please could you advise how many vehicles per each category below: (Minibus)



To help us understand your fleet composition, please could you advise how many vehicles per each category below: (LGV)



Hafodyrynys Business Questionnaire

Following on from question 10, please could you indicate what percentage of your vehicles (if any), are compliant with the following euro emission standard for each vehicle category below: (HGV Euro 6 diesel)

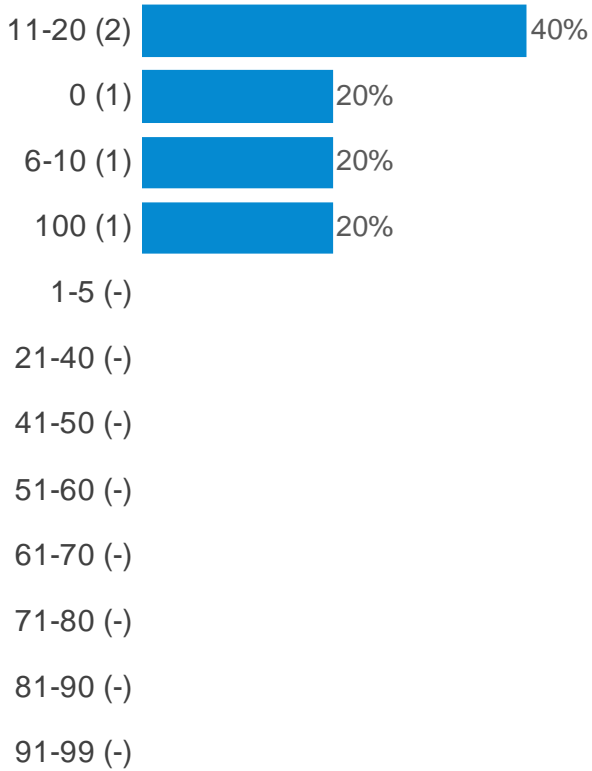

Hafodyrnys Business Questionnaire

Following on from question 10, please could you indicate what percentage of your vehicles (if any), are compliant with the following euro emission standard for each vehicle category below: (Van Euro 4 Petrol/Euro 6 diesel)

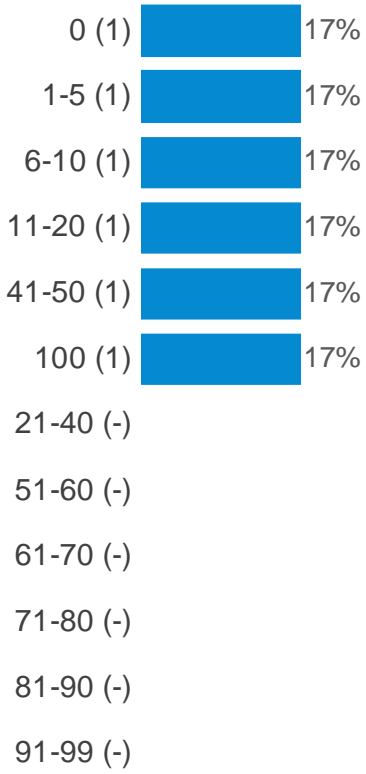

Hafodyrnys Business Questionnaire

Following on from question 10, please could you indicate what percentage of your vehicles (if any), are compliant with the following euro emission standard for each vehicle category below: (Coach Euro 6 diesel)



Hafodyrnys Business Questionnaire

Following on from question 10, please could you indicate what percentage of your vehicles (if any), are compliant with the following euro emission standard for each vehicle category below: (Bus Euro 6 diesel)



Hafodyrynys Business Questionnaire

Following on from question 10, please could you indicate what percentage of your vehicles (if any), are compliant with the following euro emission standard for each vehicle category below: (Car Euro 4 petrol/Euro 6 diesel)



Hafodyrnys Business Questionnaire

Following on from question 10, please could you indicate what percentage of your vehicles (if any), are compliant with the following euro emission standard for each vehicle category below: (Motorcycle/Moped Euro 4 petrol/Euro 6 diesel)

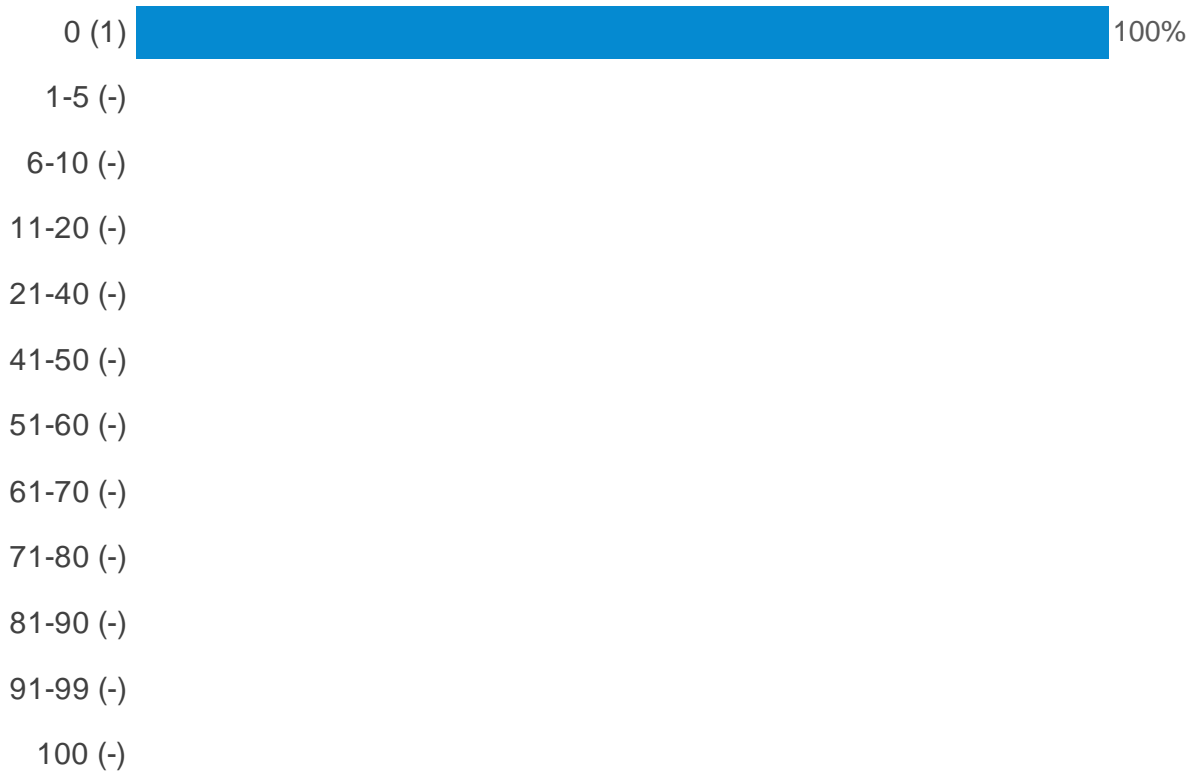

Hafodyrnys Business Questionnaire

Following on from question 10, please could you indicate what percentage of your vehicles (if any), are compliant with the following euro emission standard for each vehicle category below: (Minibus Euro 4 petrol/ Euro 6 diesel)



Hafodyrnys Business Questionnaire

Following on from question 10, please could you indicate what percentage of your vehicles (if any), are compliant with the following euro emission standard for each vehicle category below: (LGV Euro 6 diesel)

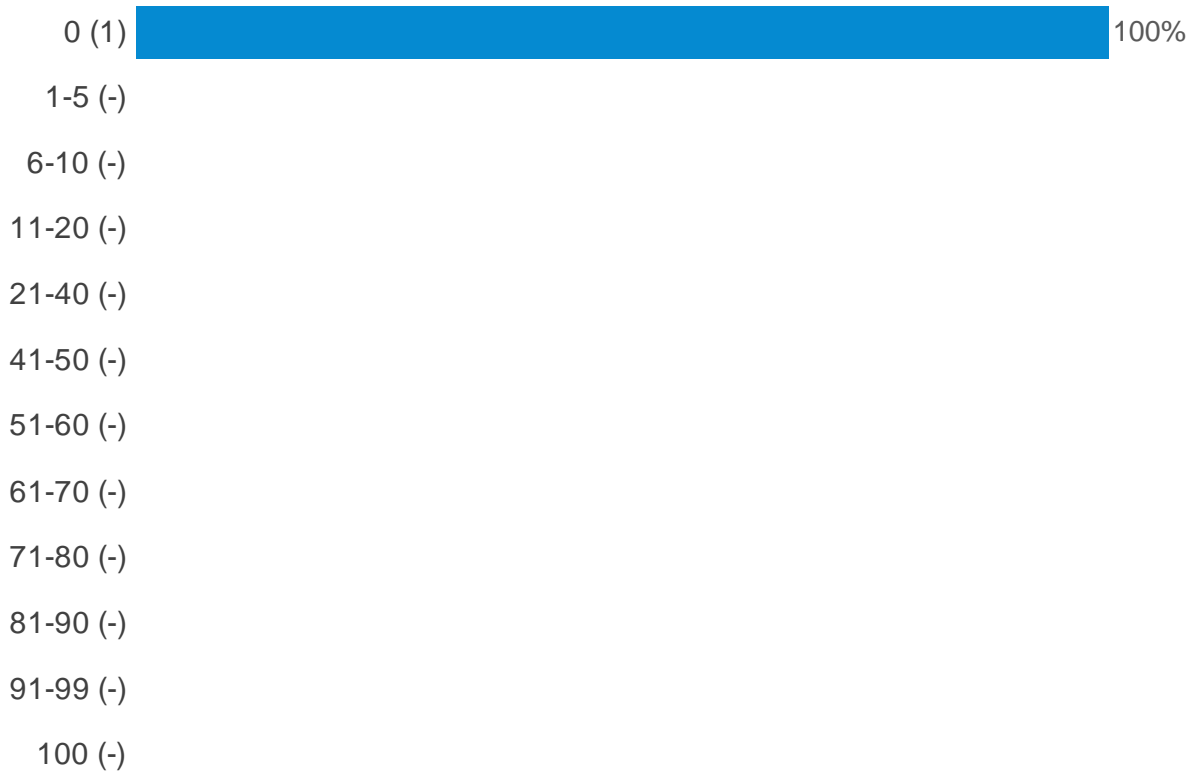

Does your business deliver to customers (business and private) via the A472?

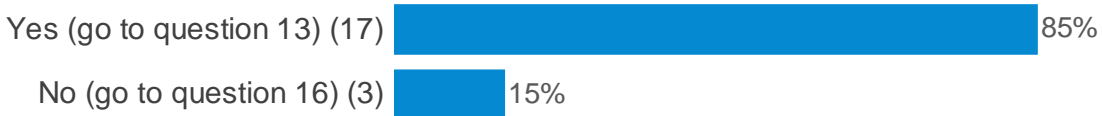

Hafodyrnys Business Questionnaire

How many deliveries does your business make in a typical week that travel through the A472? (Please select the number of delivers per day) (Monday)

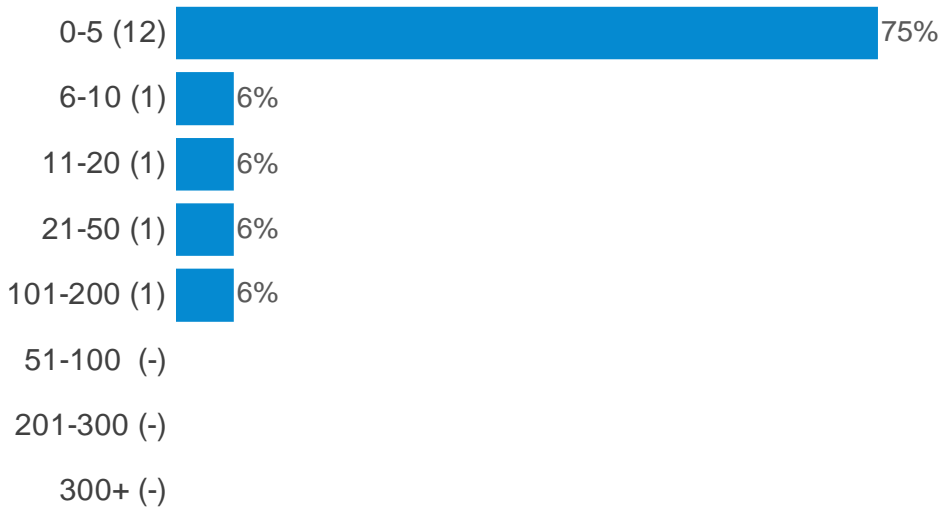

How many deliveries does your business make in a typical week that travel through the A472? (Please select the number of delivers per day) (Tuesday)

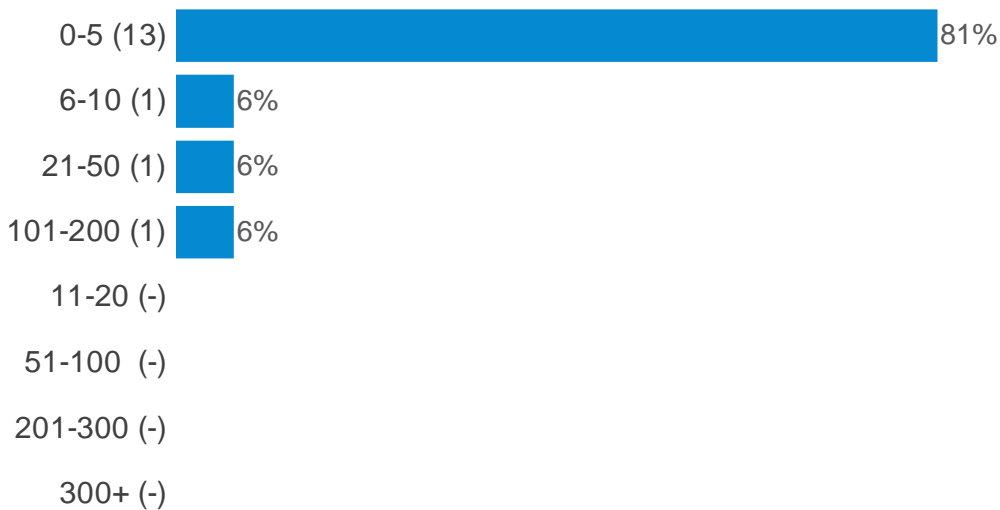

Hafodyrnys Business Questionnaire

How many deliveries does your business make in a typical week that travel through the A472? (Please select the number of delivers per day) (Wednesday)

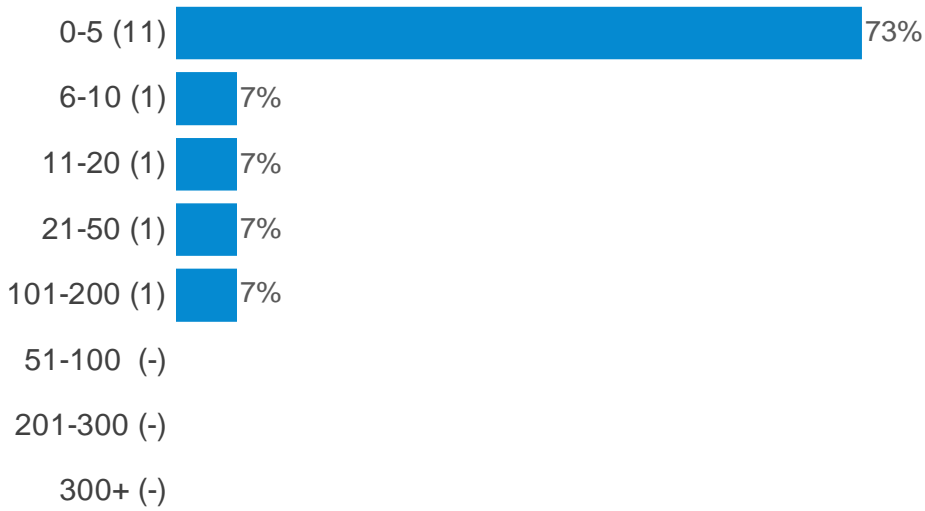

How many deliveries does your business make in a typical week that travel through the A472? (Please select the number of delivers per day) (Thursday)

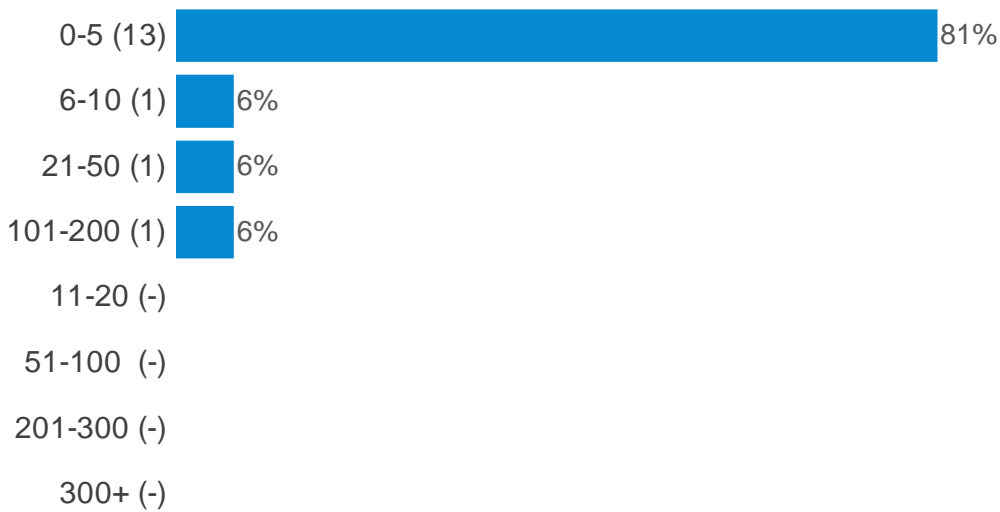

Hafodyrnys Business Questionnaire

How many deliveries does your business make in a typical week that travel through the A472? (Please select the number of delivers per day) (Friday)

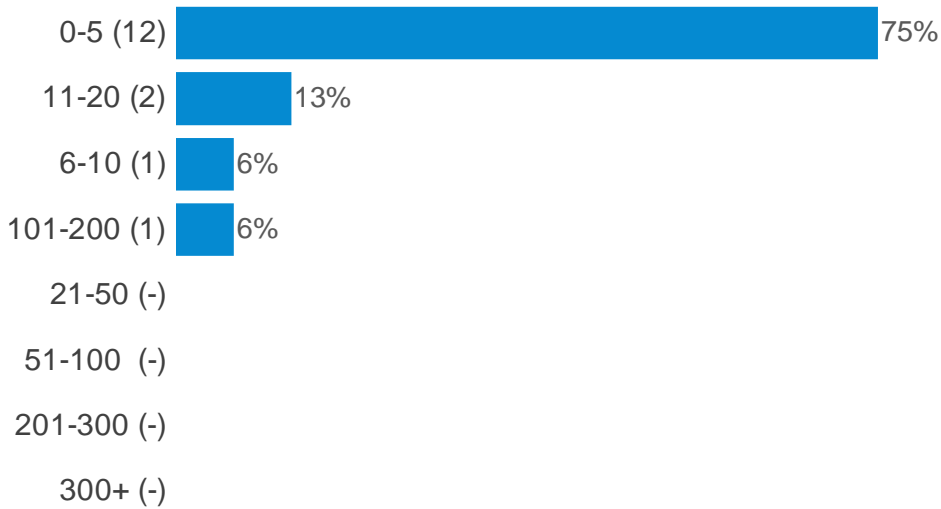

How many deliveries does your business make in a typical week that travel through the A472? (Please select the number of delivers per day) (Saturday)

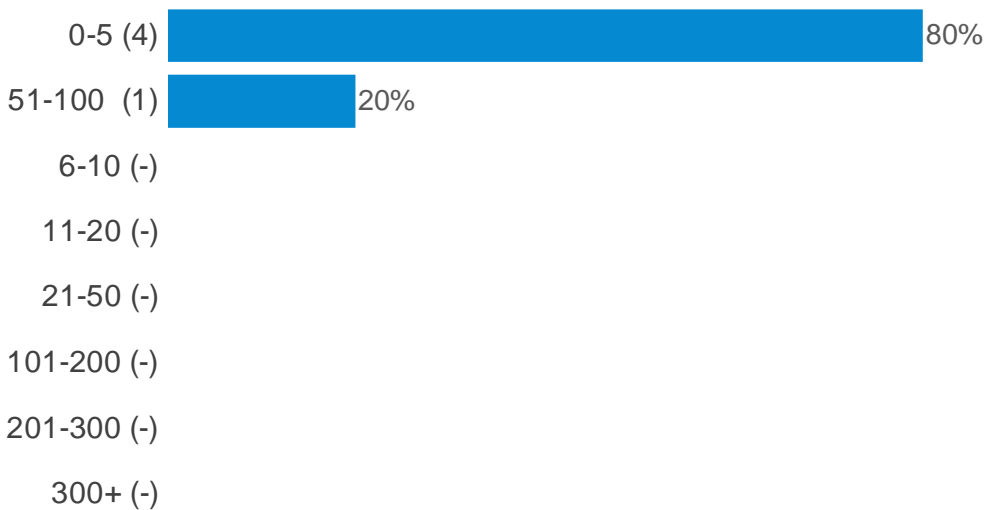

Hafodyrynys Business Questionnaire

How many deliveries does your business make in a typical week that travel through the A472? (Please select the number of delivers per day) (Sunday)

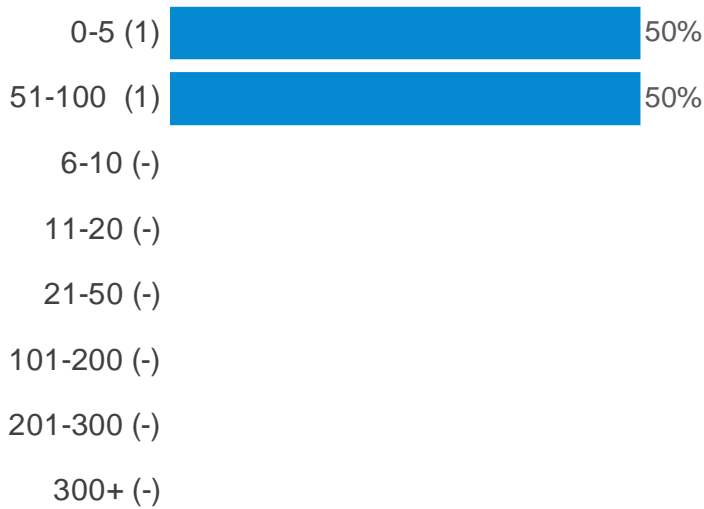

How many of the above deliveries would take place during the morning peak traffic times (between 07:00 and 10:00) ?

- 3 - 5
- 2
- 0
- 2
- Variable Not quantifiable
- Somewhere in the region of 150 deliveries across 5 vehicles
- 2
- 10%
- 1-2
- 20%
- NONE
- 22
- 3
- 2
- Typically this would be "0" as most of our bookings are in the afternoon.
- zero

Hafodyrynys Business Questionnaire

How many of the above deliveries would take place during the evening peak traffic times (between 16:00 and 19:00)?

10 - 15
 1
 0
 2
 Variable , not quantifiable
 5 Vehicles carrying an estimate of 30 deliveries
 0
 10%
 0
 20%
 50 %
 2
 0
 0
 Collections are usually booked for the afternoon around midday - 1pm. Guess it may be 0-1 per day.
 50%

What impact do you feel restricting access to vehicles along the A472 would have on your business?

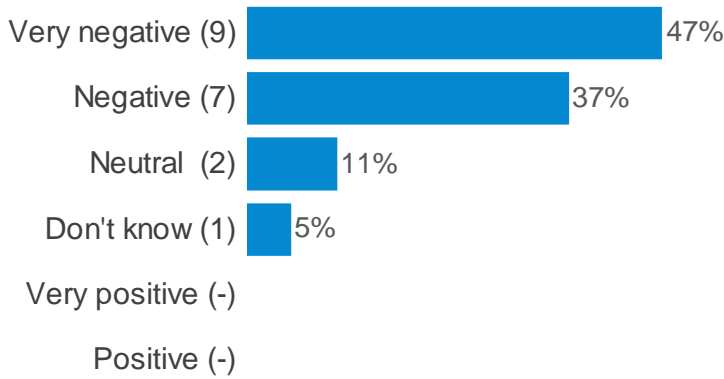

A proposed Clean Air Zone could be similar to the London's Low Emission Zone (LEZ), which also imposes a defined boundary which the most polluting vehicles are charged for entering. With this in mind, do you think the London LEZ charges for the vehicles that do not meet the minimum emission requirements are too much, too little, or about right for Caerphilly's Clean Air Zone? (HGVs £100)



Hafodyrnyys Business Questionnaire

A proposed Clean Air Zone could be similar to the London's Low Emission Zone (LEZ), which also imposes a defined boundary which the most polluting vehicles are charged for entering. With this in mind, do you think the London LEZ charges for the vehicles that do not meet the minimum emission requirements are too much, too little, or about right for Caerphilly's Clean Air Zone? (Buses £100)



A proposed Clean Air Zone could be similar to the London's Low Emission Zone (LEZ), which also imposes a defined boundary which the most polluting vehicles are charged for entering. With this in mind, do you think the London LEZ charges for the vehicles that do not meet the minimum emission requirements are too much, too little, or about right for Caerphilly's Clean Air Zone? (Coaches £100)



A proposed Clean Air Zone could be similar to the London's Low Emission Zone (LEZ), which also imposes a defined boundary which the most polluting vehicles are charged for entering. With this in mind, do you think the London LEZ charges for the vehicles that do not meet the minimum emission requirements are too much, too little, or about right for Caerphilly's Clean Air Zone? (Taxis £12.50)



Hafodyrynys Business Questionnaire

A proposed Clean Air Zone could be similar to the London's Low Emission Zone (LEZ), which also imposes a defined boundary which the most polluting vehicles are charged for entering. With this in mind, do you think the London LEZ charges for the vehicles that do not meet the minimum emission requirements are too much, too little, or about right for Caerphilly's Clean Air Zone? (Private vehicles £12.50)



If there was a daily charge at the above rates, how would you be most likely to respond?

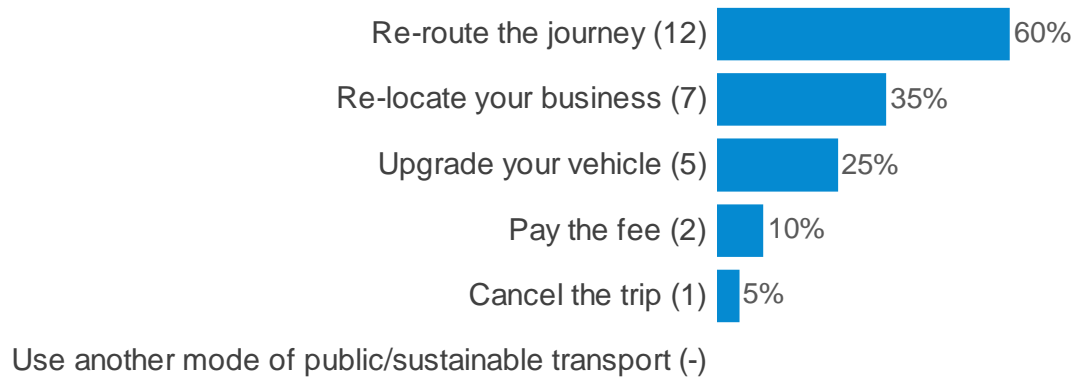

Do you feel your suppliers and/or customers will be affected by potential vehicle access restrictions on the A472?



Hafodyrynys Business Questionnaire

If you answered yes to question 19, please indicate why you think that this is the case in the space provided below:

- Delays to delivery schedules and cancellation of work (due to the increased impact on drivers hours)
- Any additional costs incurred would need to be passed on.
- Increased journey length / time
- Critical shipments and turnaround times to nuclear power station sites across UK.
- Deliveries and couriers will travel their own routes and any charges will impact on pricing all ways
- This road is used as our main access to the M4 and M50, Raw materials are delivered daily
- Any costs put onto our suppliers will eventually make its way to us.
- Our customers have many options of who to buy from Cost is critical in our business.
- IT WOULD MAKE MY BUSINESS LESS ACCESSIBLE TO BOTH CUSTOMERS AND SUPPLIERS**
- Potential delays in receiving their deliveries/collections
- Additional costs and delivery schedules
- Delay of goods and or expensive to travel here
- costs would passed on to the customer; they might go elsewhere - detrimental to the business
- their company would be less productive
- Would affect companies delivering products which are seeking approval from us
- Increased charges to business from suppliers/couriers.
- We would have to relocate outside as this would push our prices up which would cripple our business

What steps (if any) has your business already taken to reduce air pollution? (tick all that apply)

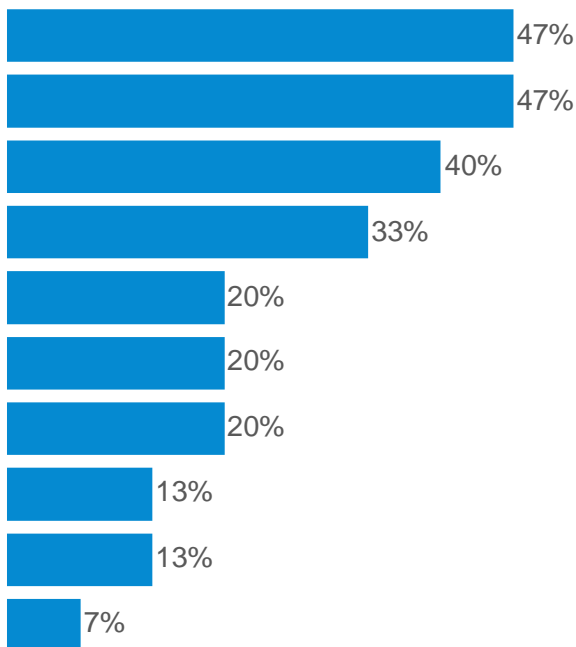

If other, please specify

All of our HGVs are post 2014 build, so are fitted with Adblue NOx reduction equipment.

None apply

Vehicle renewal plans in place which replaces older vehicles with new.

We are a welsh government gold Corporate Health Standard Company and have ISO 14001 also cycle to wo

Do you have any further comments or suggestions relating to the improvement of air quality along the A472 and what it means for your business?

Restricting traffic or imposing a chargeable clean air zone will only move this problem South.

No, not my area of expertise

Demolition of the properties on south side of the A472 as only long term feasible solution .

we supply the whole bereavement services U.K. wide.Only other, road infrastructure improved to m4

We're committed to replacing the fleet in line to a minimum of euro 6 compliance.

Access should be improved not restricted, S.wales is already disadvantaged by infrastructure.

DUEL CARRAGE WAY FOR THE WHOLE A472 FROM CRUMLIN TO PONTYPOOL.

NONE

The Residents should be relocated, then action plan to demolish in due course.

For the residents it would be better if the houses were demolished, it is clearly affecting them.

I've tried to put comment in this field but not enough room!

I am very sympathetic to the residents, something must be done to improve air quality

The effect on local business could be dramatic with extra charges on services. Employees re-routing

All options currently proposed will make Caerphilly and Blaenau Gwent unattractive to business

I confirm that I wish to submit the information entered into this form to Caerphilly County Borough Council. I understand that this information to be collated via Snap Surveys, a third party organisation (<https://www.snapsurveys.com/survey-software/privacy-policy-uk/>) and for it to be used as described in Caerphilly County Borough Council's privacy notice (<https://www.caerphilly.gov.uk/CaerphillyDocs/FOI/PrivacyNotices/Privacy-Notice-Consultations-Surveys.aspx>).



Appendix D

OPTION DRAWINGS



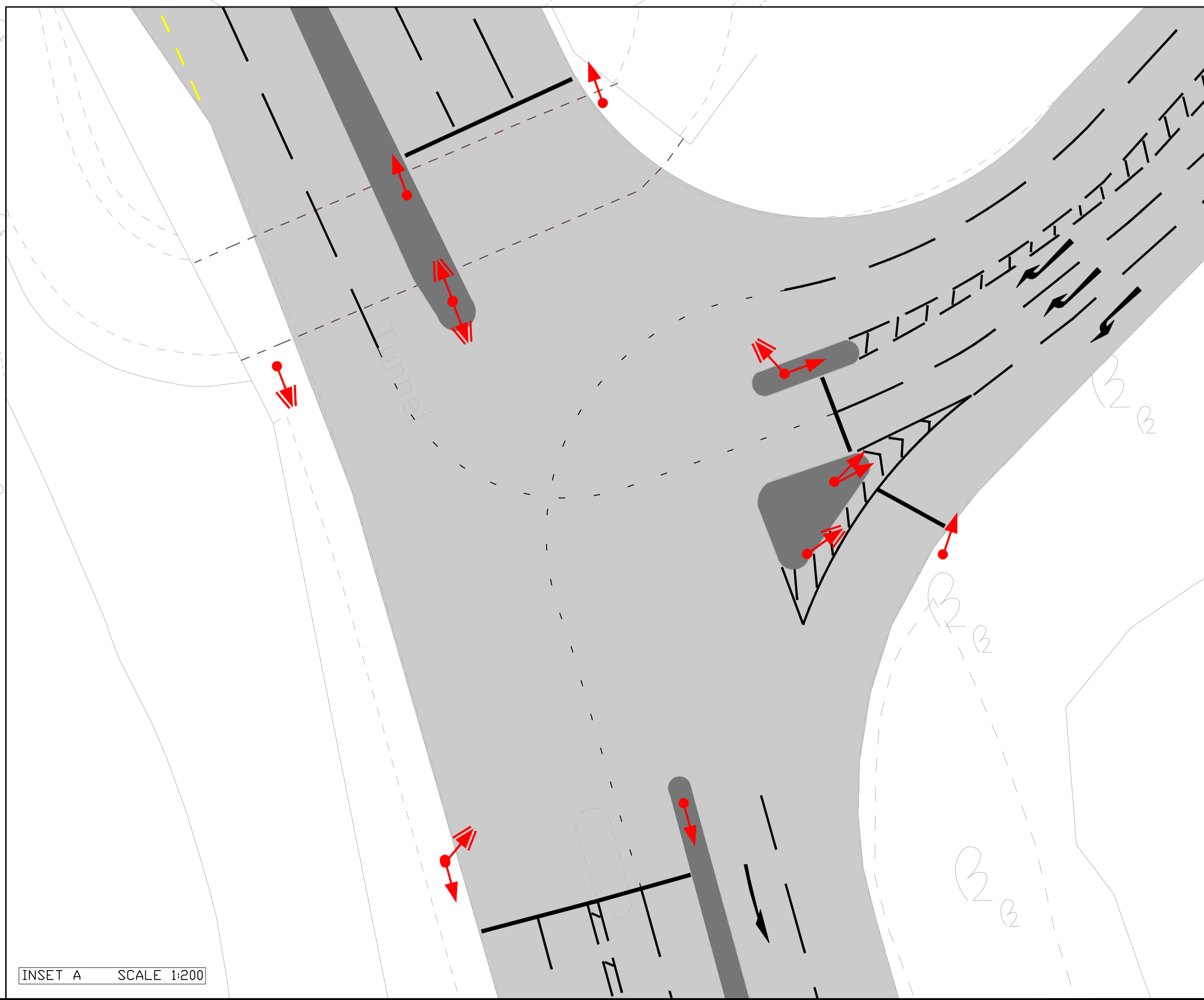
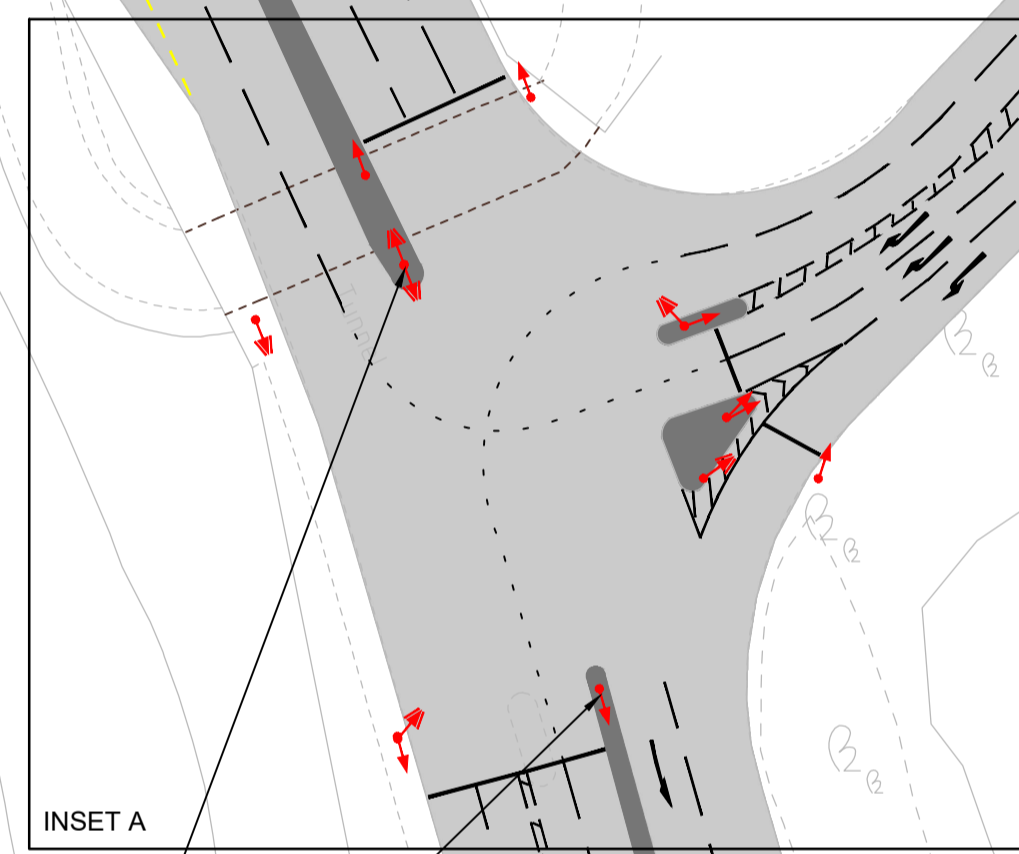
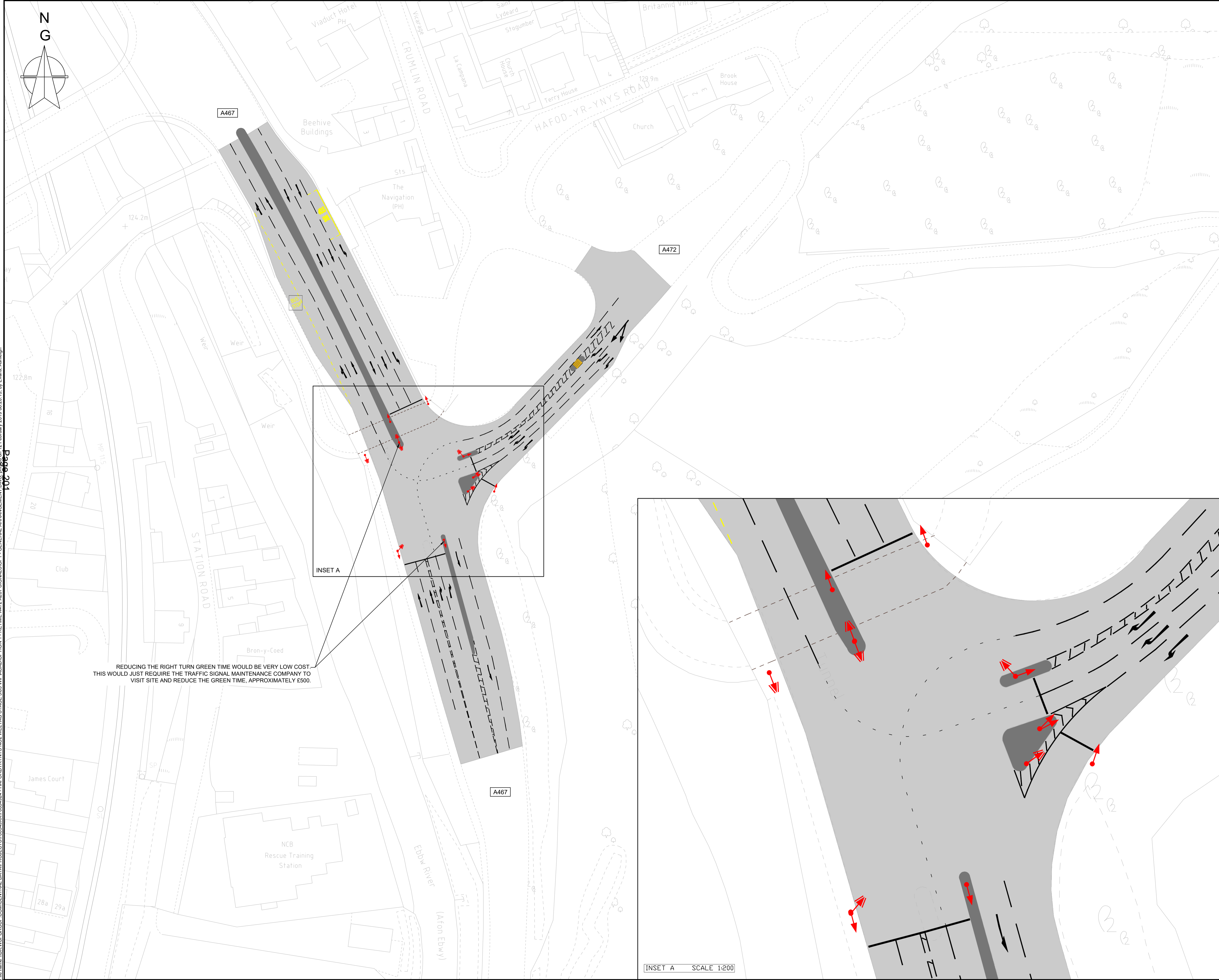
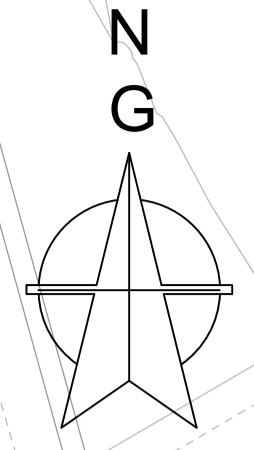

REDUCING THE RIGHT TURN GREEN TIME WOULD BE VERY LOW COST. THIS WOULD JUST REQUIRE THE TRAFFIC SIGNAL MAINTENANCE COMPANY TO VISIT SITE AND REDUCE THE GREEN TIME, APPROXIMATELY £500.

INSET A SCALE 1:200

- NOTES**
1. THIS IS A C.A.D. DRAWING AND SHOULD NOT BE AMENDED BY HAND.
 2. ALL DIMENSIONS IN METERS UNLESS OTHERWISE STATED.
 3. THIS DRAWING SHOULD BE READ IN CONJUNCTION WITH ALL OTHER RELEVANT ENGINEERING DETAILS, DRAWINGS AND SPECIFICATION.
 4. ANY DISCREPANCIES SHOULD BE REPORTED TO THE ENGINEER IMMEDIATELY SO THAT CLARIFICATION CAN BE SOUGHT PRIOR TO THE COMMENCEMENT OF WORKS.
 5. ALL WORKS ARE TO BE IN ACCORDANCE WITH CAERPHILLY COUNTY BOROUGH COUNCIL SPECIFICATIONS AND STANDARDS.
 6. CONTRACTOR TO ESTABLISH ALL UTILITY AND DRAINAGE LOCATIONS AND COORDINATE SAFE WORKING PROCEDURES BEFORE ANY EXCAVATION WORKS TAKE PLACE.
 7. THE WORKS SHALL BE PROGRAMMED TO ENSURE A CLEAR FOOTWAY IS AVAILABLE FOR PEDESTRIANS THROUGHOUT THE WORKS.
 8. DIAGRAM NUMBERS TO TSGRD REFER TO THOSE SET OUT IN THE TRAFFIC SIGNS REGULATIONS AND GENERAL DIRECTIONS 2016.
 9. ALL ROAD MARKINGS ARE TO BE WHITE THERMOPLASTIC SCREED UNLESS STATED OTHERWISE.
 10. THE KERB AND THRESHOLD LEVELS SHOULD NOT BE ALTERED BY THE RE-SURFACING OF THE FOOTWAY.

- KEY**
- PRIMARY SIGNAL HEAD
 - SECONDARY SIGNAL HEAD

PO1	01/01/1901	XXX	FIRST ISSUE		XXX	XXX
REV1		BY1	DESCRIPTION		CHK	APP

DRAWING STATUS: **S2 - FOR INFORMATION**

wsp

1 Capital Quarter, Tyndall St, Cardiff, CF10 4BZ, UK
T+ 44 (0) 292 076 9200
wsp.com

CLIENT: **CAERPHILLY COUNTY BOROUGH COUNCIL**

ARCHITECT:

SITE/PROJECT: **HAFODYRNYNS, CAERPHILLY**

TITLE: **OPTION 1 - RETIMING OF A472/A467
SIGNALISED JUNCTION
GENERAL ARRANGEMENT**

SCALE @ A1:	1:500	CHECKED:	RM	APPROVED:	DM
PROJECT NO:	70054924	DESIGNED:	AE	DATE:	February 19

DRAWING NO:	70054924-OP1-100	REV:	P01
-------------	------------------	------	-----

© WSP UK Ltd

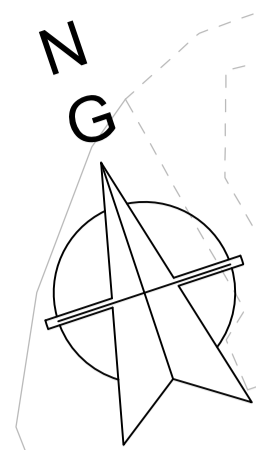

- NOTES**
- THIS IS A C.A.D. DRAWING AND SHOULD NOT BE AMENDED BY HAND.
 - ALL DIMENSIONS IN METERS UNLESS OTHERWISE STATED.
 - THIS DRAWING SHOULD BE READ IN CONJUNCTION WITH ALL OTHER RELEVANT ENGINEERING DETAILS, DRAWINGS AND SPECIFICATION.
 - ANY DISCREPANCIES SHOULD BE REPORTED TO THE ENGINEER IMMEDIATELY SO THAT CLARIFICATION CAN BE SOUGHT PRIOR TO THE COMMENCEMENT OF WORKS.
 - ALL WORKS ARE TO BE IN ACCORDANCE WITH CAERPHILLY COUNTY BOROUGH COUNCIL SPECIFICATIONS AND STANDARDS.
 - CONTRACTOR TO ESTABLISH ALL UTILITY AND DRAINAGE LOCATIONS AND COORDINATE SAFE WORKING PROCEDURES BEFORE ANY EXCAVATION WORKS TAKE PLACE.
 - THE WORKS SHALL BE PROGRAMMED TO ENSURE A CLEAR FOOTWAY IS AVAILABLE FOR PEDESTRIANS THROUGHOUT THE WORKS.
 - DIAGRAM NUMBERS TO TSRGD REFER TO THOSE SET OUT IN THE TRAFFIC SIGNS REGULATIONS AND GENERAL DIRECTIONS 2016.
 - ALL ROAD MARKINGS ARE TO BE WHITE THERMOPLASTIC SCREED UNLESS STATED OTHERWISE.
 - THE KERB AND THRESHOLD LEVELS SHOULD NOT BE ALTERED BY THE RE-SURFACING OF THE FOOTWAY.

- KEY**
- PRIMARY SIGNAL HEAD (8 no.)
 - SECONDARY SIGNAL HEAD (5 no.)
 - PEDESTRIAN GUARDRAIL (57 Lin.m)
 - 400mm x 400mm RED BLISTER TACTILE PAVING FOR CONTROLLED CROSSING POINTS
 - DROPPED KERBS (21.6m 24 units)
 - RIGHT TRANSITION KERB (5.4 Lin.m 6 units)
 - LEFT TRANSITION KERB (5.4 Lin.m 6 units)
 - HB2 KERB (172.5 Lin.m)
 - EXISTING CARRIAGEWAY RESURFACING EXTENTS (2350m²)
 - RE-SURFACING FLEXIBLE FOOTWAY CONSTRUCTION (41m²)
SURFACE COURSE: 20mm THICK 6mm NOMINAL SIZE TO BSEN13108 PART 1: CLAUSE 7.6 WITH 160/220 PEN ASPHALT CONCRETE BINDER AND IN ACCORDANCE WITH CLAUSE 912 OF THE SPECIFICATION FOR HIGHWAY WORKS 1996, AS AMENDED.
 - 500mm OF TOPSOIL AND GRASS SEEDING (78.7m²)
 - EXISTING CARRIAGEWAY
 - PROPOSED FULL CARRIAGEWAY CONSTRUCTION (56.5m²)

PO1	01/01/1901	XXX	FIRST ISSUE	XXX	XXX
REV1	DATE	BY	DESCRIPTION	CHK	APP

DRAWING STATUS: **S2 - FOR INFORMATION**

1 Capital Quarter, Tyndall St, Cardiff, CF10 4BZ, UK
T+ 44 (0) 292 076 9200
wsp.com

CLIENT: CAERPHILLY COUNTY BOROUGH COUNCIL

ARCHITECT:

SITE/PROJECT: HAFODRYRNYNS, CAERPHILLY

TITLE: OPTION 2 - SIGNALISATION OF A472/B4471
PRIORITY T- JUNCTION
GENERAL ARRANGEMENT

SCALE @ A1: 1:500	CHECKED: RM	APPROVED: DM
PROJECT NO: 70054924	DESIGNED: AE	DATE: February 19

DRAWING NO: 70054924-OP2-100	REV: P01
------------------------------	----------

© WSP UK Ltd

File name: I:\UK\WSP\GROUP\COMMON\CENTRAL DATA\PROJECTS\70054924 - HAFODYRYNYS NO2 WELTAG STAGE 3\03 WIP\ACAD\OPTION 5 - DEMOLITION OF A472 PROPERTIES\OP5 - GENERAL ARRANGEMENT E (A3 SM SETBACK FOOTPATH).DWG, printed on 19 February 2019 11:36:24, by Smith, Geraint



- NOTES**
1. THIS IS A C.A.D. DRAWING AND SHOULD NOT BE AMENDED BY HAND.
 2. ALL DIMENSIONS IN METERS UNLESS OTHERWISE STATED.
 3. THIS DRAWING SHOULD BE READ IN CONJUNCTION WITH ALL OTHER RELEVANT ENGINEERING DETAILS, DRAWINGS AND SPECIFICATION.
 4. ANY DISCREPANCIES SHOULD BE REPORTED TO THE ENGINEER IMMEDIATELY SO THAT CLARIFICATION CAN BE SOUGHT PRIOR TO THE COMMENCEMENT OF WORKS.
 5. ALL WORKS ARE TO BE IN ACCORDANCE WITH CAERPHILLY COUNTY BOROUGH COUNCIL SPECIFICATIONS AND STANDARDS.
 6. CONTRACTOR TO ESTABLISH ALL UTILITY AND DRAINAGE LOCATIONS AND COORDINATE SAFE WORKING PROCEDURES BEFORE ANY EXCAVATION WORKS TAKE PLACE.
 7. THE WORKS SHALL BE PROGRAMMED TO ENSURE A CLEAR FOOTWAY IS AVAILABLE FOR PEDESTRIANS THROUGHOUT THE WORKS.
 8. DIAGRAM NUMBERS TO TSGD REFER TO THOSE SET OUT IN THE TRAFFIC SIGNS REGULATIONS AND GENERAL DIRECTIONS 2016.
 9. ALL ROAD MARKINGS ARE TO BE WHITE THERMOPLASTIC SCREED UNLESS STATED OTHERWISE.
 10. THE KERB AND THRESHOLD LEVELS SHOULD NOT BE ALTERED BY THE RE-SURFACING OF THE FOOTWAY.

- KEY**
- FULL 'FLEXIBLE' FOOTWAY CONSTRUCTION: (634m²)
SURFACE COURSE: 20mm THICK, 6mm NOMINAL SIZE TO BS EN 13108 PART 1, CLAUSE 7.6 WITH 160/220 PEN ASPHALT CONCRETE BINDER AND IN ACCORDANCE WITH CLAUSE 912 OF THE SPECIFICATION FOR HIGHWAY WORKS 1998, AS AMENDED.
 - BINDER COURSE: 50mm THICK, 20mm NOMINAL SIZE ASPHALT CONCRETE
 - SUB-BASE: 150mm GRANULAR SUB-BASE
 - EXISTING RETAINING WALL STRUCTURE
 - EXISTING PROPERTIES TO BE DEMOLISHED
 - EXISTING PROPERTIES TO REMAIN
 - 500mm OF TOPSOIL, GRASS SEEDING & PLANTING
 - EDGING KERB

PO1	01/01/1901	XXX	FIRST ISSUE		XXX	XXX
REV1	DATE	BY	DESCRIPTION		CHK	APP

DRAWING STATUS: **S2 - FOR INFORMATION**

wsp

1 Capital Quarter, Tyndall St, Cardiff, CF10 4BZ, UK
T+ 44 (0) 292 076 9200
wsp.com

CLIENT: **CAERPHILLY COUNTY BOROUGH COUNCIL**

ARCHITECT:

SITE/PROJECT: **HAFODYRYNYS, CAERPHILLY**

TITLE: **Option 3 - Demolition of Dwellings at Woodside Terrace**

SCALE @ A1:	CHECKED:	APPROVED:
1:500	RM	DM
PROJECT NO:	DESIGNED:	DRAWN:
70054924	GS	GS
		DATE:
		February 19
DRAWING NO:		REV:
70054924-		P01
© WSP UK Ltd		

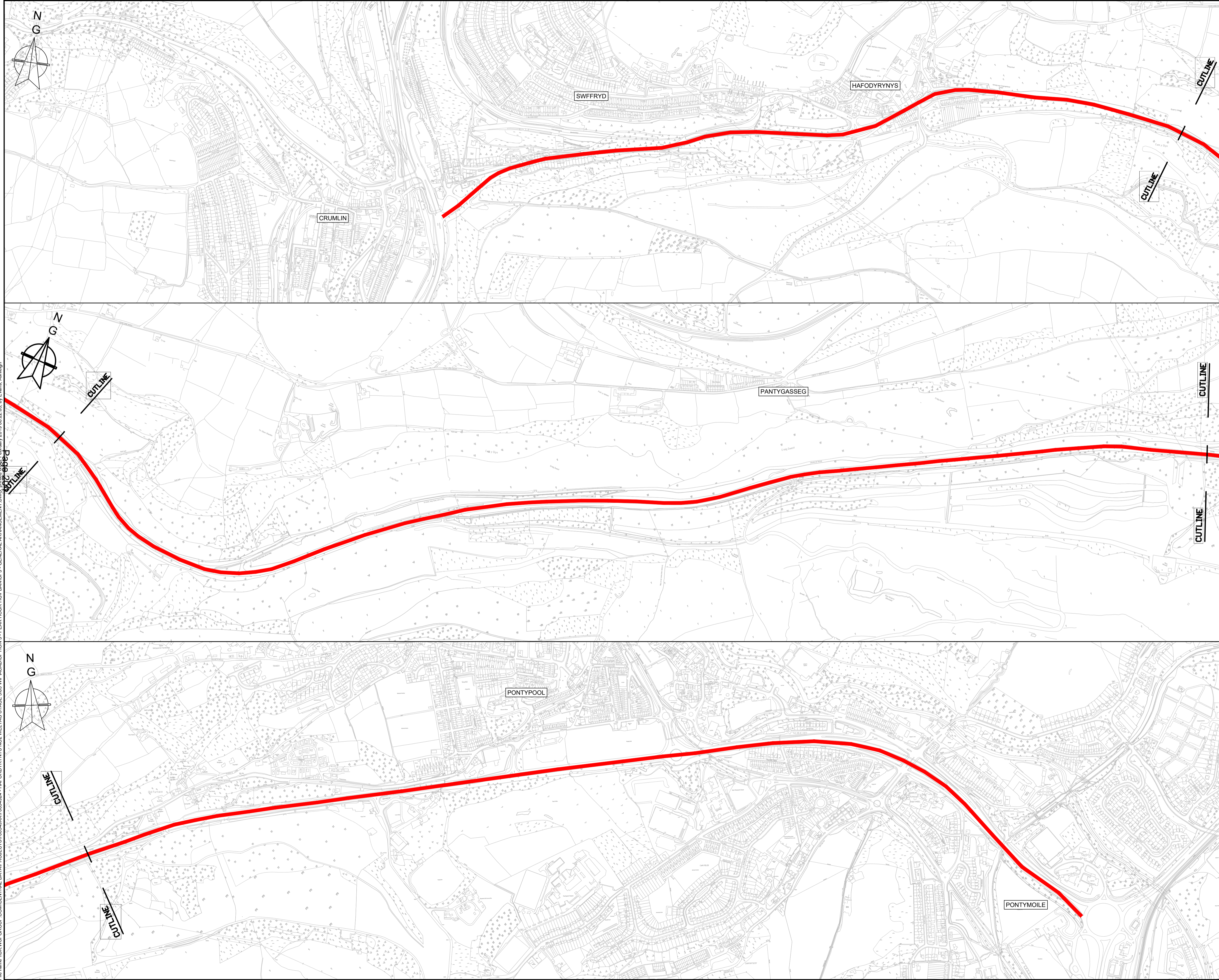

- NOTES**
1. THIS IS A C.A.D. DRAWING AND SHOULD NOT BE AMENDED BY HAND.
 2. ALL DIMENSIONS IN METERS UNLESS OTHERWISE STATED.
 3. THIS DRAWING SHOULD BE READ IN CONJUNCTION WITH ALL OTHER RELEVANT ENGINEERING DETAILS, DRAWINGS AND SPECIFICATION.
 4. ANY DISCREPANCIES SHOULD BE REPORTED TO THE ENGINEER IMMEDIATELY SO THAT CLARIFICATION CAN BE SOUGHT PRIOR TO THE COMMENCEMENT OF WORKS.
 5. ALL WORKS ARE TO BE IN ACCORDANCE WITH CAERPHILLY COUNTY BOROUGH COUNCIL SPECIFICATIONS AND STANDARDS.
 6. CONTRACTOR TO ESTABLISH ALL UTILITY AND DRAINAGE LOCATIONS AND COORDINATE SAFE WORKING PROCEDURES BEFORE ANY EXCAVATION WORKS TAKE PLACE.
 7. THE WORKS SHALL BE PROGRAMMED TO ENSURE A CLEAR FOOTWAY IS AVAILABLE FOR PEDESTRIANS THROUGHOUT THE WORKS.
 8. DIAGRAM NUMBERS TO TSRGD REFER TO THOSE SET OUT IN THE TRAFFIC SIGNS REGULATIONS AND GENERAL DIRECTIONS 2016.
 9. ALL ROAD MARKINGS ARE TO BE WHITE THERMOPLASTIC SCREED UNLESS STATED OTHERWISE.
 10. THE KERB AND THRESHOLD LEVELS SHOULD NOT BE ALTERED BY THE RE-SURFACING OF THE FOOTWAY.

KEY

█ PEAK HOUR HGV BAN ZONE

File name: I:\UK\WSP\GROUP\COM\CENTRAL DATA\PROJECTS\70054924\70054924 - HAFODYRYNYS NO2 WELTAG STAGE 3003 WIP\ACAD\OPTION 3 - PEAK HOUR HGV BAN\OP3 - GENERAL ARRANGEMENT.DWG, printed on 12 February 2019 09:22:03, by Evans, Ashleigh

PO1	01/01/1901	XXX	FIRST ISSUE		XXX	XXX
REV	DATE	BY	DESCRIPTION		CHK	APP

DRAWING STATUS: **S2 - FOR INFORMATION**

wsp

1 Capital Quarter, Tyndall St, Cardiff, CF10 4BZ, UK
T+ 44 (0) 292 076 9200
wsp.com

CLIENT: **CAERPHILLY COUNTY BOROUGH COUNCIL**

ARCHITECT:

SITE/PROJECT: **HAFODYRYNYS, CAERPHILLY**

TITLE: **Option 4 PEAK HOUR HGV BAN
GENERAL ARRANGEMENT
SHEET 1**

SCALE @ A1:	1:5000	CHECKED:	RM	APPROVED:	DM
PROJECT NO:	70054924	DESIGNED:	AE	DRAWN:	AE
				DATE:	February 19

DRAWING NO:	70054924-OP3-100-1	REV:	P01
-------------	--------------------	------	-----

© WSP UK Ltd

File name: \\UK.WSPGROUP.COM\CENTRAL DATA\PROJECTS\70054924 - HAFODYRNYNS NO2 WELTAG STAGE 3\WIP\ACAD\OPTION 3 - PEAK HOUR HGV BAN\OP3 - GENERAL ARRANGEMENT.DWG, printed on 13 February 2019 15:12:30, by Evans, Ashleigh

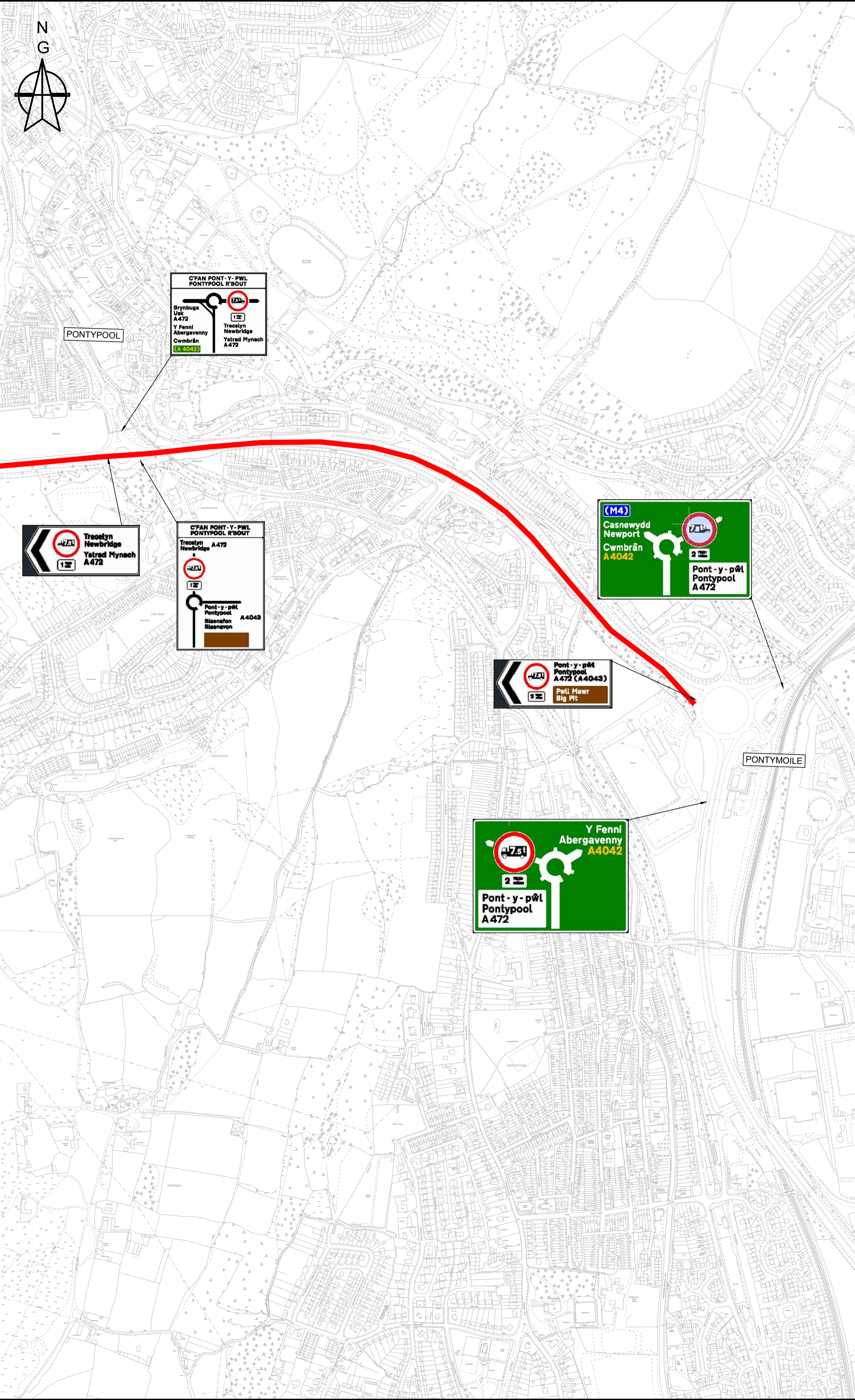
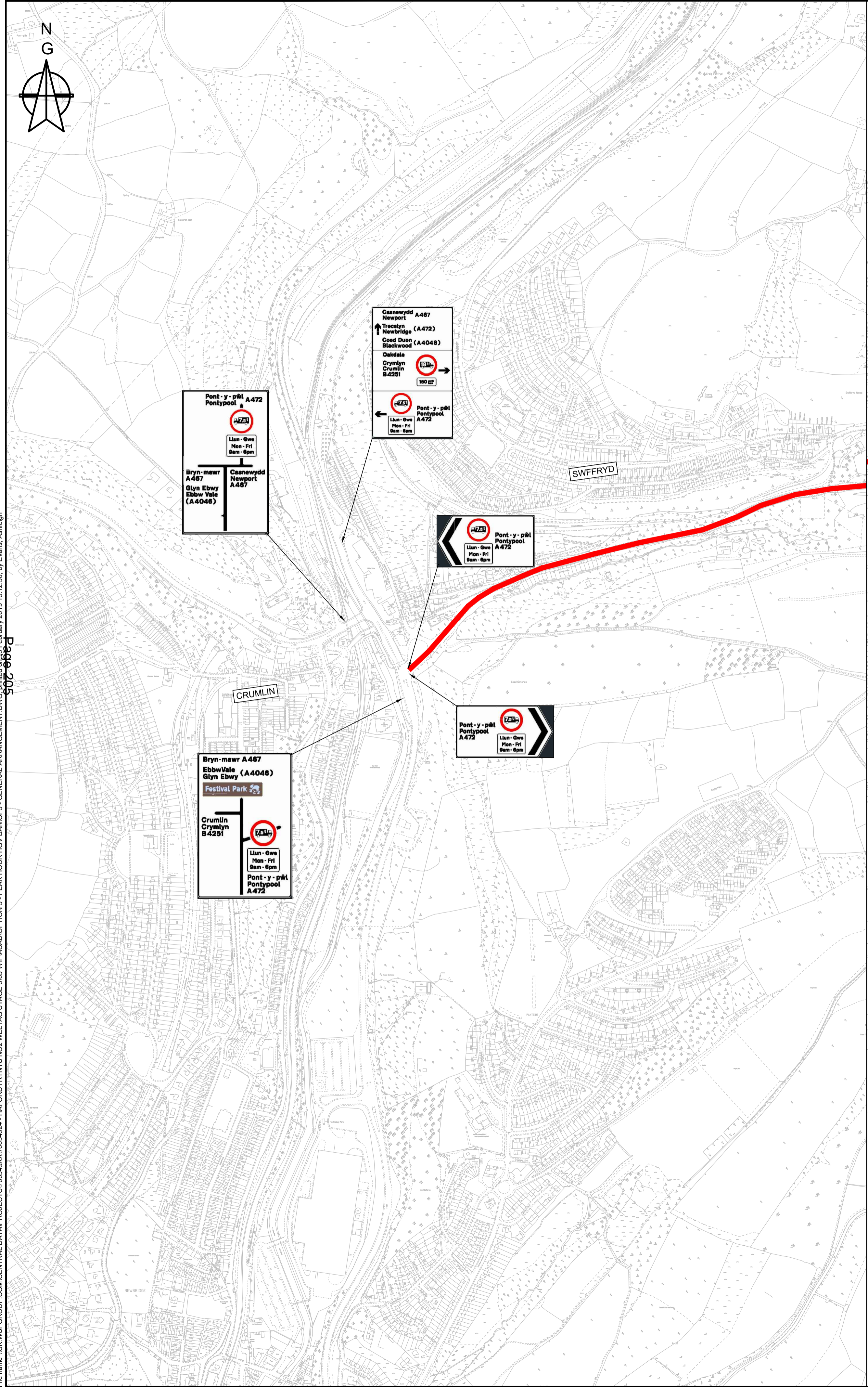

- NOTES**
- THIS IS A C.A.D. DRAWING AND SHOULD NOT BE AMENDED BY HAND.
 - ALL DIMENSIONS IN METERS UNLESS OTHERWISE STATED.
 - THIS DRAWING SHOULD BE READ IN CONJUNCTION WITH ALL OTHER RELEVANT ENGINEERING DETAILS, DRAWINGS AND SPECIFICATION.
 - ANY DISCREPANCIES SHOULD BE REPORTED TO THE ENGINEER IMMEDIATELY SO THAT CLARIFICATION CAN BE SOUGHT PRIOR TO THE COMMENCEMENT OF WORKS.
 - ALL WORKS ARE TO BE IN ACCORDANCE WITH CAERPHILLY COUNTY BOROUGH COUNCIL SPECIFICATIONS AND STANDARDS.
 - CONTRACTOR TO ESTABLISH ALL UTILITY AND DRAINAGE LOCATIONS AND COORDINATE SAFE WORKING PROCEDURES BEFORE ANY EXCAVATION WORKS TAKE PLACE.
 - THE WORKS SHALL BE PROGRAMMED TO ENSURE A CLEAR FOOTWAY IS AVAILABLE FOR PEDESTRIANS THROUGHOUT THE WORKS.
 - DIAGRAM NUMBERS TO TSGRD REFER TO THOSE SET OUT IN THE TRAFFIC SIGNS REGULATIONS AND GENERAL DIRECTIONS 2016.
 - ALL ROAD MARKINGS ARE TO BE WHITE THERMOPLASTIC SCREED UNLESS STATED OTHERWISE.
 - THE KERB AND THRESHOLD LEVELS SHOULD NOT BE ALTERED BY THE RE-SURFACING OF THE FOOTWAY.

KEY

█ PEAK HOUR HGV BAN ZONE

PO1	01/01/1901	XXX	FIRST ISSUE	XXX	XXX
REV1	DATE	BY	DESCRIPTION	CHK	APP

DRAWING STATUS: **S2 - FOR INFORMATION**

wsp

1 Capital Quarter, Tyndall St, Cardiff, CF10 4BZ, UK
T+ 44 (0) 292 076 9200
wsp.com

CLIENT: CAERPHILLY COUNTY BOROUGH COUNCIL

ARCHITECT:

SITE/PROJECT: HAFODYRNYNS, CAERPHILLY

TITLE: Option 4 - PEAK PERIOD HGV BAN
GENERAL ARRANGEMENT
SHEET 2

SCALE @ A1:	CHECKED:	APPROVED:
1:5000	RM	DM
PROJECT NO:	DESIGNED:	DRAWN:
70054924	AE	AE
		DATE:
		February 19

DRAWING NO:	REV:
70054924-OP3-100-2	P01

© WSP UK Ltd

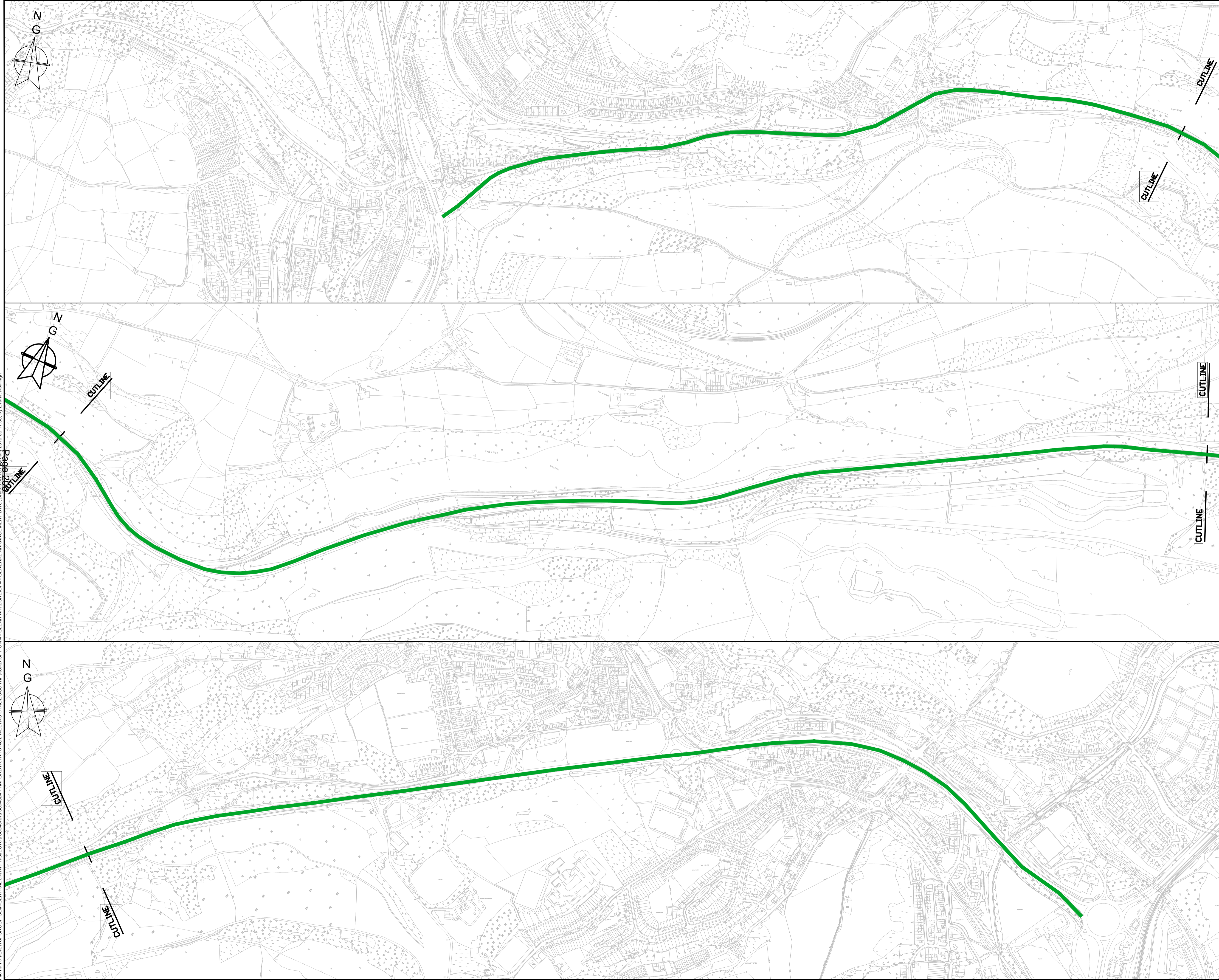

- NOTES**
1. THIS IS A C.A.D. DRAWING AND SHOULD NOT BE AMENDED BY HAND.
 2. ALL DIMENSIONS IN METERS UNLESS OTHERWISE STATED.
 3. THIS DRAWING SHOULD BE READ IN CONJUNCTION WITH ALL OTHER RELEVANT ENGINEERING DETAILS, DRAWINGS AND SPECIFICATION.
 4. ANY DISCREPANCIES SHOULD BE REPORTED TO THE ENGINEER IMMEDIATELY SO THAT CLARIFICATION CAN BE SOUGHT PRIOR TO THE COMMENCEMENT OF WORKS.
 5. ALL WORKS ARE TO BE IN ACCORDANCE WITH CAERPHILLY COUNTY BOROUGH COUNCIL SPECIFICATIONS AND STANDARDS.
 6. CONTRACTOR TO ESTABLISH ALL UTILITY AND DRAINAGE LOCATIONS AND COORDINATE SAFE WORKING PROCEDURES BEFORE ANY EXCAVATION WORKS TAKE PLACE.
 7. THE WORKS SHALL BE PROGRAMMED TO ENSURE A CLEAR FOOTWAY IS AVAILABLE FOR PEDESTRIANS THROUGHOUT THE WORKS.
 8. DIAGRAM NUMBERS TO TSRGD REFER TO THOSE SET OUT IN THE TRAFFIC SIGNS REGULATIONS AND GENERAL DIRECTIONS 2016.
 9. ALL ROAD MARKINGS ARE TO BE WHITE THERMOPLASTIC SCREED UNLESS STATED OTHERWISE.
 10. THE KERBS AND THRESHOLD LEVELS SHOULD NOT BE ALTERED BY THE RE-SURFACING OF THE FOOTWAY.

KEY

█ AREA OF CLEAN AIR ZONE IMPLEMENTATION

File name: I:\UK\WSP\GROUP\COM\CENTRAL DATA\PROJECTS\70054924 - HAFODYRNYNS NO2 WELTAG STAGE 3003 WIP\ACAD\OPTION 4 - CLEAN AIR ZONE\OP4 - GENERAL ARRANGEMENT.DWG, printed on 13 February 2019 08:17:03, by Evans, Ashleigh

PO1	01/01/1901	XXX	FIRST ISSUE		XXX	XXX
REV	DATE	BY	DESCRIPTION		CHK	APP

DRAWING STATUS: **S2 - FOR INFORMATION**

wsp

1 Capital Quarter, Tyndall St, Cardiff, CF10 4BZ, UK
T+ 44 (0) 292 076 9200
wsp.com

CLIENT: **CAERPHILLY COUNTY BOROUGH COUNCIL**

ARCHITECT:

SITE/PROJECT: **HAFODYRNYNS, CAERPHILLY**

TITLE: **Option 5 - CLEAN AIR ZONE IMPLEMENTATION GENERAL ARRANGEMENT**

SCALE @ A1: 1:5000	CHECKED: RM	APPROVED: DM
PROJECT NO: 70054924	DESIGNED: AE	DRAWN: AE DATE: February 19

DRAWING NO: 70054924-OP4-100	REV: P01
------------------------------	----------

© WSP UK Ltd

Appendix E

PRELIMINARY DESIGN DRAWINGS -
PREFERRED OPTION

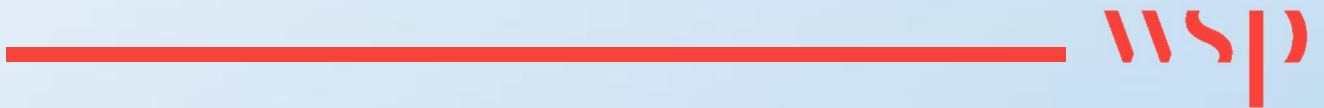

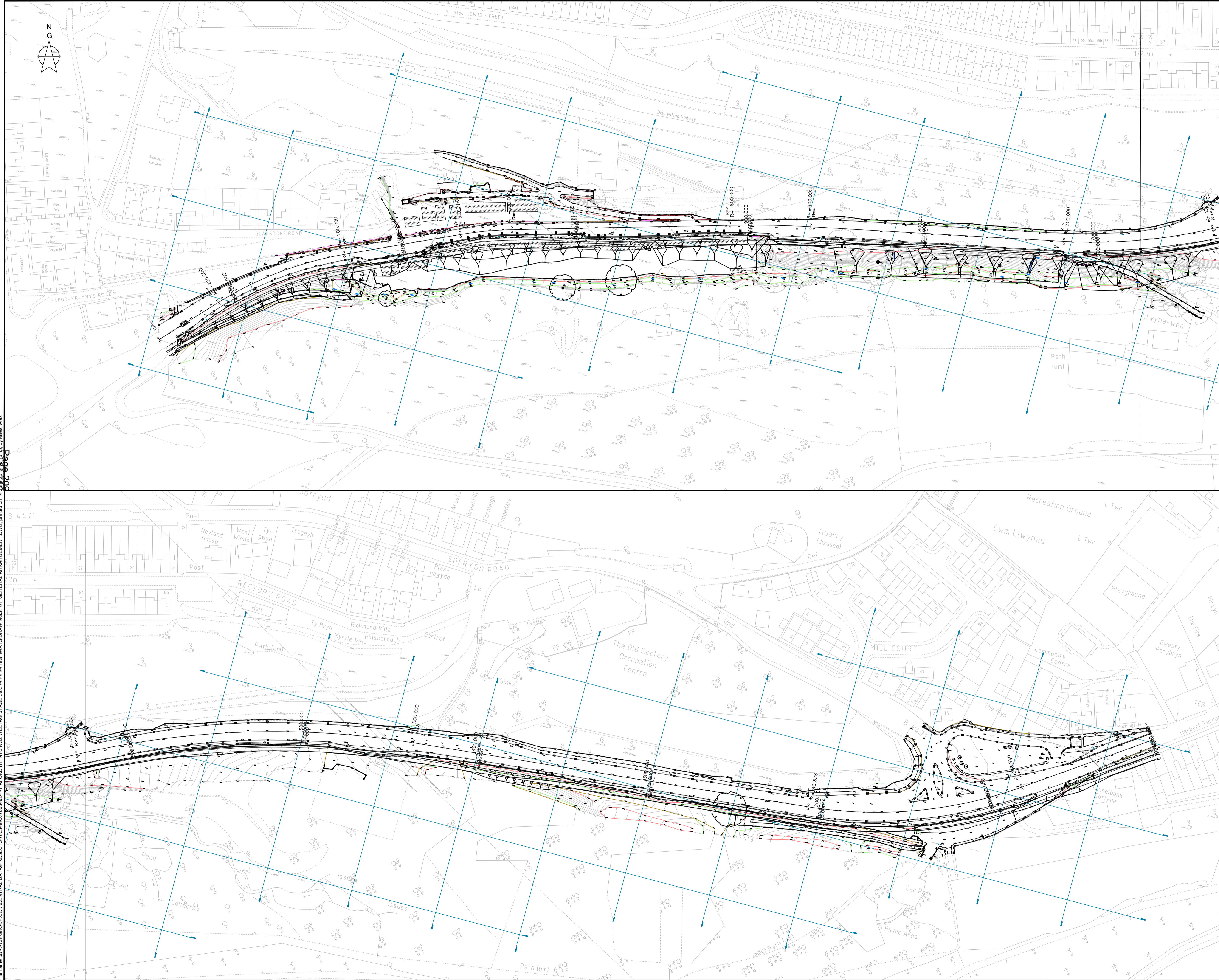

- NOTES**
1. THIS IS A C.A.D. DRAWING AND SHOULD NOT BE AMENDED BY HAND.
 2. ALL DIMENSIONS IN METERS UNLESS OTHERWISE STATED.
 3. THIS DRAWING SHOULD BE READ IN CONJUNCTION WITH ALL OTHER RELEVANT ENGINEERING DETAILS, DRAWINGS AND SPECIFICATION.
 4. ANY DISCREPANCIES SHOULD BE REPORTED TO THE ENGINEER IMMEDIATELY SO THAT CLARIFICATION CAN BE SOUGHT PRIOR TO THE COMMENCEMENT OF WORKS.
 5. ALL WORKS ARE TO BE IN ACCORDANCE WITH CAERPHILLY COUNTY BOROUGH COUNCIL SPECIFICATIONS AND STANDARDS.
 6. CONTRACTOR TO ESTABLISH ALL UTILITY AND DRAINAGE LOCATIONS AND COORDINATE SAFE WORKING PROCEDURES BEFORE ANY EXCAVATION WORKS TAKE PLACE.
 7. THE WORKS SHALL BE PROGRAMMED TO ENSURE A CLEAR FOOTWAY IS AVAILABLE FOR PEDESTRIANS THROUGHOUT THE WORKS.
 8. DIAGRAM NUMBERS TO TSGRD REFER TO THOSE SET OUT IN THE TRAFFIC SIGNS REGULATIONS AND GENERAL DIRECTIONS 2016.
 9. ALL ROAD MARKINGS ARE TO BE WHITE THERMOPLASTIC SCREED UNLESS STATED OTHERWISE.
 10. THE KERB AND THRESHOLD LEVELS SHOULD NOT BE ALTERED BY THE RE-SURFACING OF THE FOOTWAY.

- KEY**
- PRIMARY SIGNAL HEAD
 - SECONDARY SIGNAL HEAD

File name: I:\UK\WSP\GROUP\CENTRAL DATA\PROJECTS\70054924 - HAFODYRNYNS\NO2\WELTAG STAGE 303\WPH\HW HIGHWAYS\DRAWINGS\01 - GENERAL ARRANGEMENT.DWG, printed on 14 June 2019, 15:15:45, by Miles, Alex

P01	01/01/1901	XXX	FIRST ISSUE	XXX	XXX
REV	DATE	BY	DESCRIPTION	CHK	APP

DRAWING STATUS: **S2 - FOR INFORMATION**



1 Capital Quarter, Tyndall St, Cardiff, CF10 4BZ, UK
T+ 44 (0) 292 076 9200
wsp.com

CLIENT: **CAERPHILLY COUNTY BOROUGH COUNCIL**

ARCHITECT:

SITE/PROJECT: **HAFODYRNYNS, CAERPHILLY**

TITLE: **###**

SCALE @ A1:	1:1000	CHECKED:	APPROVED:	DM
PROJECT NO:	70054924	DESIGNED:	DATE:	May 19
DRAWN:	AM	DRAWN:	AM	
DRAWING NO:	70054924-OP1-100	REV:	P01	

© WSP UK Ltd



- NOTES**
1. THIS IS A C.A.D. DRAWING AND SHOULD NOT BE AMENDED BY HAND.
 2. ALL DIMENSIONS IN METERS UNLESS OTHERWISE STATED.
 3. THIS DRAWING SHOULD BE READ IN CONJUNCTION WITH ALL OTHER RELEVANT ENGINEERING DETAILS, DRAWINGS AND SPECIFICATION.
 4. ANY DISCREPANCIES SHOULD BE REPORTED TO THE ENGINEER IMMEDIATELY SO THAT CLARIFICATION CAN BE SOUGHT PRIOR TO THE COMMENCEMENT OF WORKS.
 5. ALL WORKS ARE TO BE IN ACCORDANCE WITH CAERPHILLY COUNTY BOROUGH COUNCIL SPECIFICATIONS AND STANDARDS.
 6. CONTRACTOR TO ESTABLISH ALL UTILITY AND DRAINAGE LOCATIONS AND COORDINATE SAFE WORKING PROCEDURES BEFORE ANY EXCAVATION WORKS TAKE PLACE.
 7. THE WORKS SHALL BE PROGRAMMED TO ENSURE A CLEAR FOOTWAY IS AVAILABLE FOR PEDESTRIANS THROUGHOUT THE WORKS.
 8. DIAGRAM NUMBERS TO TSGRD REFER TO THOSE SET OUT IN THE TRAFFIC SIGNS REGULATIONS AND GENERAL DIRECTIONS 2016.
 9. ALL ROAD MARKINGS ARE TO BE WHITE THERMOPLASTIC SCREED UNLESS STATED OTHERWISE.
 10. THE KERB AND THRESHOLD LEVELS SHOULD NOT BE ALTERED BY THE RE-SURFACING OF THE FOOTWAY.

- KEY**
- ➔ PRIMARY SIGNAL HEAD
 - ➔ SECONDARY SIGNAL HEAD

PLAN
SCALE - 1:2000

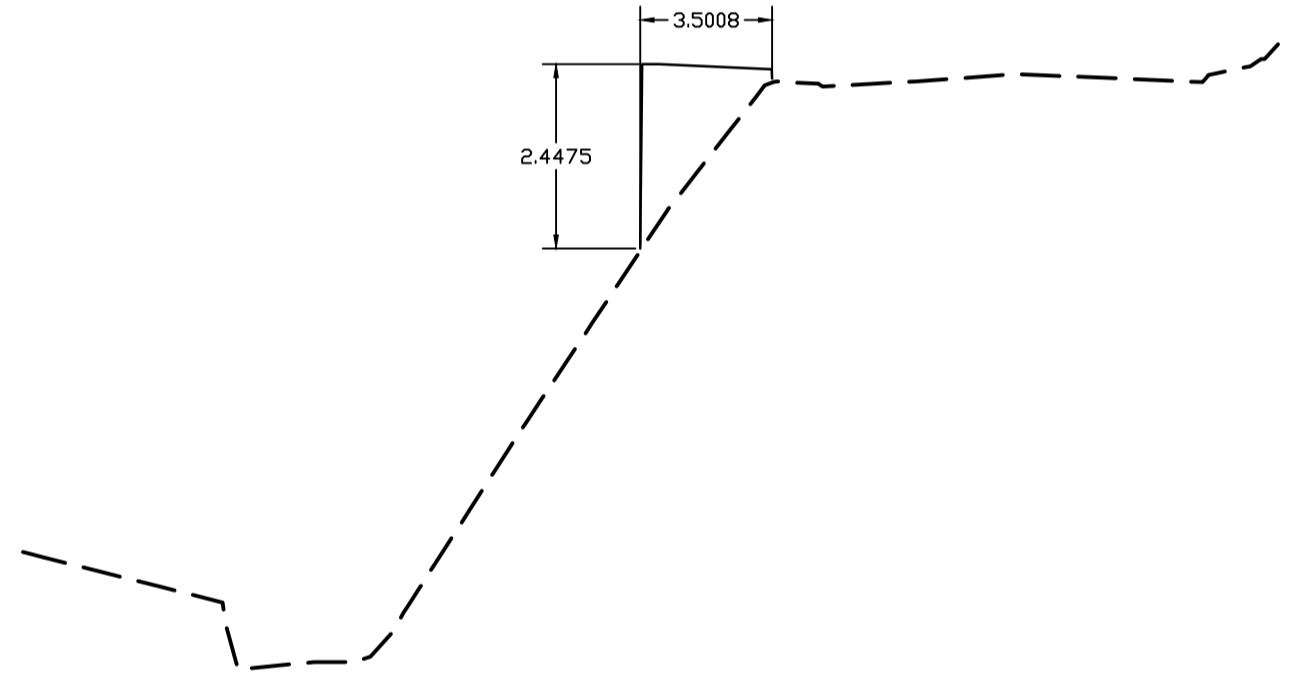
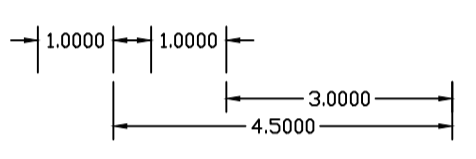

Level Datum =159.000

Design LEVELS	Existing Ground LEVELS
	161.458
	161.387
	161.260
	161.000
	160.803
	159.800
	160.000
	161.000
	161.000
	162.000
	162.500
	163.000
	164.000
	165.000
	166.000
	167.000
	167.252
	167.551
	167.702
	167.813
	167.703
	167.798
	167.744
	167.894
	167.895
	167.896
	168.194

SECTION B-B
RETAINING WALL OPTION

Level Datum =195.000

Design LEVELS	Existing Ground LEVELS
	195.500
	195.500
	195.673
	195.733
	196.072
	196.500
	197.000
	197.000
	196.883
	196.705
	196.882
	196.882
	196.876
	196.908
	196.905
	196.861
	196.848
	196.895
	196.987
	196.970
	197.052
	197.156

SECTION A-A
1:2 EARTHWORKS TIE IN

CROSS SECTIONS
SCALE - 1:200

REV	DATE	BY	DESCRIPTION	CHK	APP
P01	01/01/1901	xxx	FIRST ISSUE	xxx	xxx

DRAWING STATUS: **S2 - FOR INFORMATION**



1 Capital Quarter, Tyndall St, Cardiff, CF10 4BZ, UK
T+ 44 (0) 292 076 9200
wsp.com

CLIENT: **CAERPHILLY COUNTY BOROUGH COUNCIL**

ARCHITECT:

SITE/PROJECT: **HAFODYRYNYS, CAERPHILLY**

TITLE: **###**

SCALE @ A1:	CHECKED:	APPROVED:
1:1000		DM

PROJECT NO:	DESIGNED:	DRAWN:	DATE:
70054924	AM	AM	June 19

DRAWING No:	REV:
70054924-OP1-100	P01

© WSP UK Ltd

File name: \\UK.WSPGROUP.COM\CENTRAL\DATA\PROJECTS\70054924 - HAFODRYRNYNS NO2 WELTAG STAGE 303 WPHHW HIGHWAYS\DRAWINGS\04_LONG SECTION.DWG, printed on 14 June 2019 15:21:21 by: Alex.Pope.213



PLAN SCALE - 1:2000

- NOTES**
- THIS IS A C.A.D. DRAWING AND SHOULD NOT BE AMENDED BY HAND.
 - ALL DIMENSIONS IN METERS UNLESS OTHERWISE STATED.
 - THIS DRAWING SHOULD BE READ IN CONJUNCTION WITH ALL OTHER RELEVANT ENGINEERING DETAILS, DRAWINGS AND SPECIFICATION.
 - ANY DISCREPANCIES SHOULD BE REPORTED TO THE ENGINEER IMMEDIATELY SO THAT CLARIFICATION CAN BE SOUGHT PRIOR TO THE COMMENCEMENT OF WORKS.
 - ALL WORKS ARE TO BE IN ACCORDANCE WITH CAERPHILLY COUNTY BOROUGH COUNCIL SPECIFICATIONS AND STANDARDS.
 - CONTRACTOR TO ESTABLISH ALL UTILITY AND DRAINAGE LOCATIONS AND COORDINATE SAFE WORKING PROCEDURES BEFORE ANY EXCAVATION WORKS TAKE PLACE.
 - THE WORKS SHALL BE PROGRAMMED TO ENSURE A CLEAR FOOTWAY IS AVAILABLE FOR PEDESTRIANS THROUGHOUT THE WORKS.
 - DIAGRAM NUMBERS TO TRSDG REFER TO THOSE SET OUT IN THE TRAFFIC SIGNS REGULATIONS AND GENERAL DIRECTIONS 2016.
 - ALL ROAD MARKINGS ARE TO BE WHITE THERMOPLASTIC SCREED UNLESS STATED OTHERWISE.
 - THE KERB AND THRESHOLD LEVELS SHOULD NOT BE ALTERED BY THE RE-SURFACING OF THE FOOTWAY.

- KEY**
- PRIMARY SIGNAL HEAD
 - SECONDARY SIGNAL HEAD

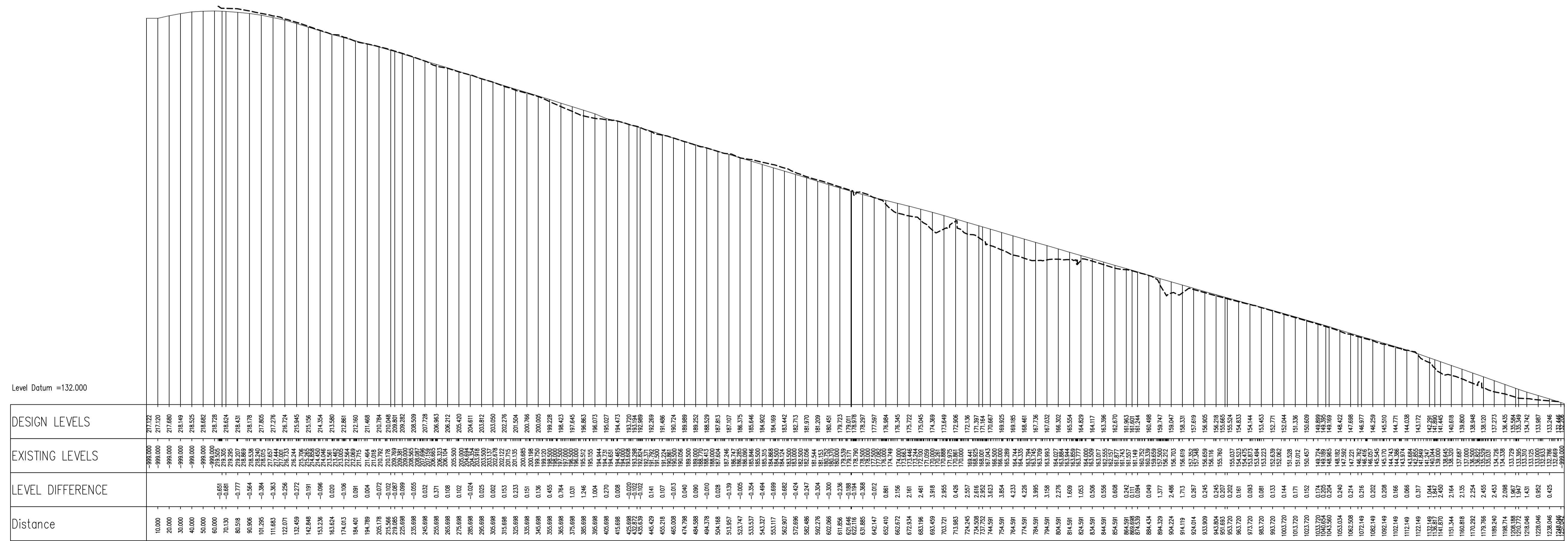

Horizontal Scale = 1:2000, Vertical Scale = 1:500

P01	01/01/1901	XXX	FIRST ISSUE	XXX	XXX
REV	DATE	BY	DESCRIPTION	CHK	APP

DRAWING STATUS: **S2 - FOR INFORMATION**

1 Capital Quarter, Tyndall St, Cardiff, CF10 4BZ, UK
 T+ 44 (0) 292 076 9200
 wsp.com

CLIENT: **CAERPHILLY COUNTY BOROUGH COUNCIL**

ARCHITECT: **###**

SITE/PROJECT: **HAFODRYRNYNS, CAERPHILLY**

TITLE: **###**

SCALE @ A1: 1:1000	CHECKED:	APPROVED: DM
PROJECT NO: 70054924	DESIGNED: AM	DATE: June 19
DRAWING NO: 70054924-OP1-100	DRAWN: AM	REV: P01
© WSP UK Ltd		

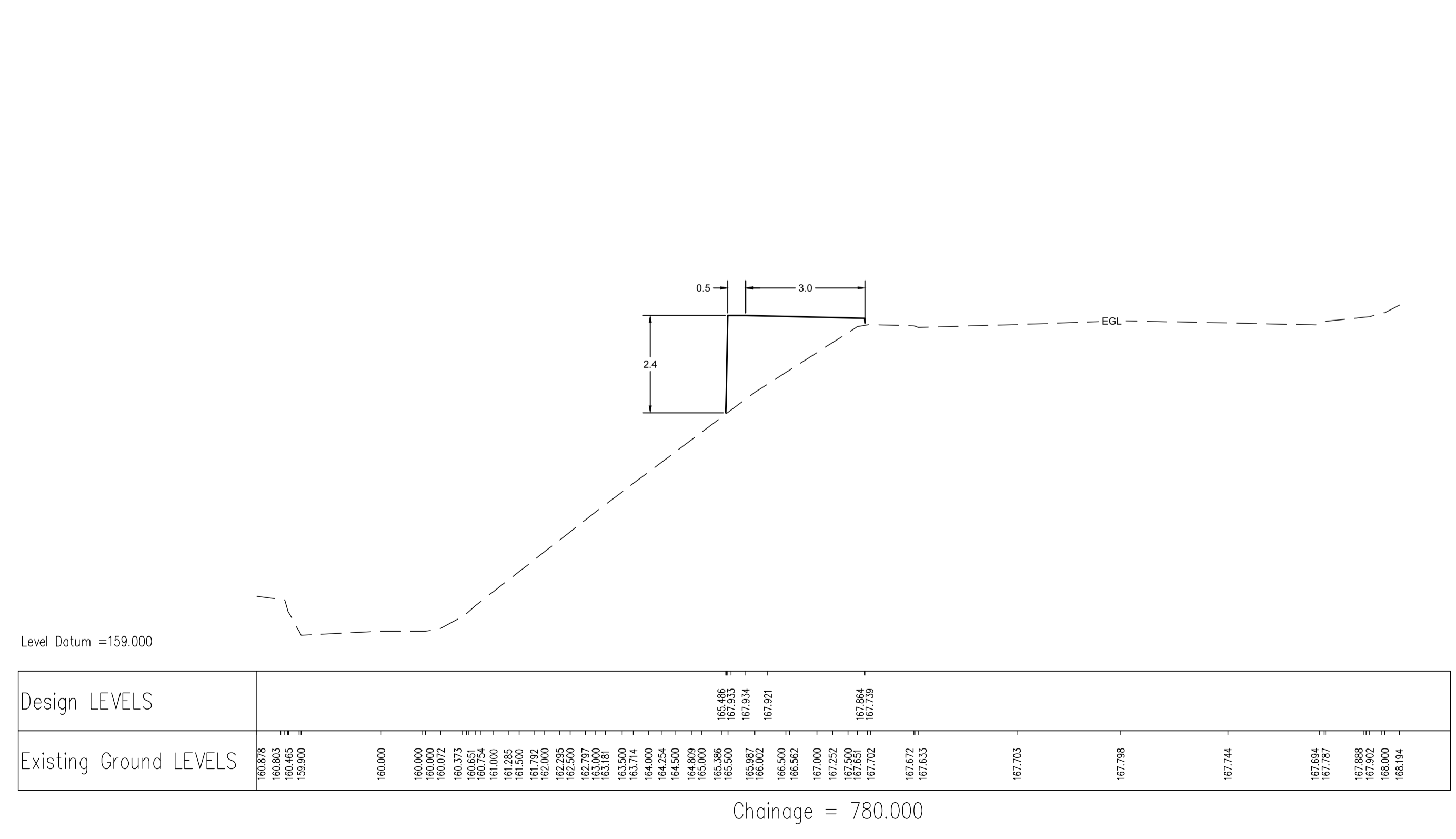
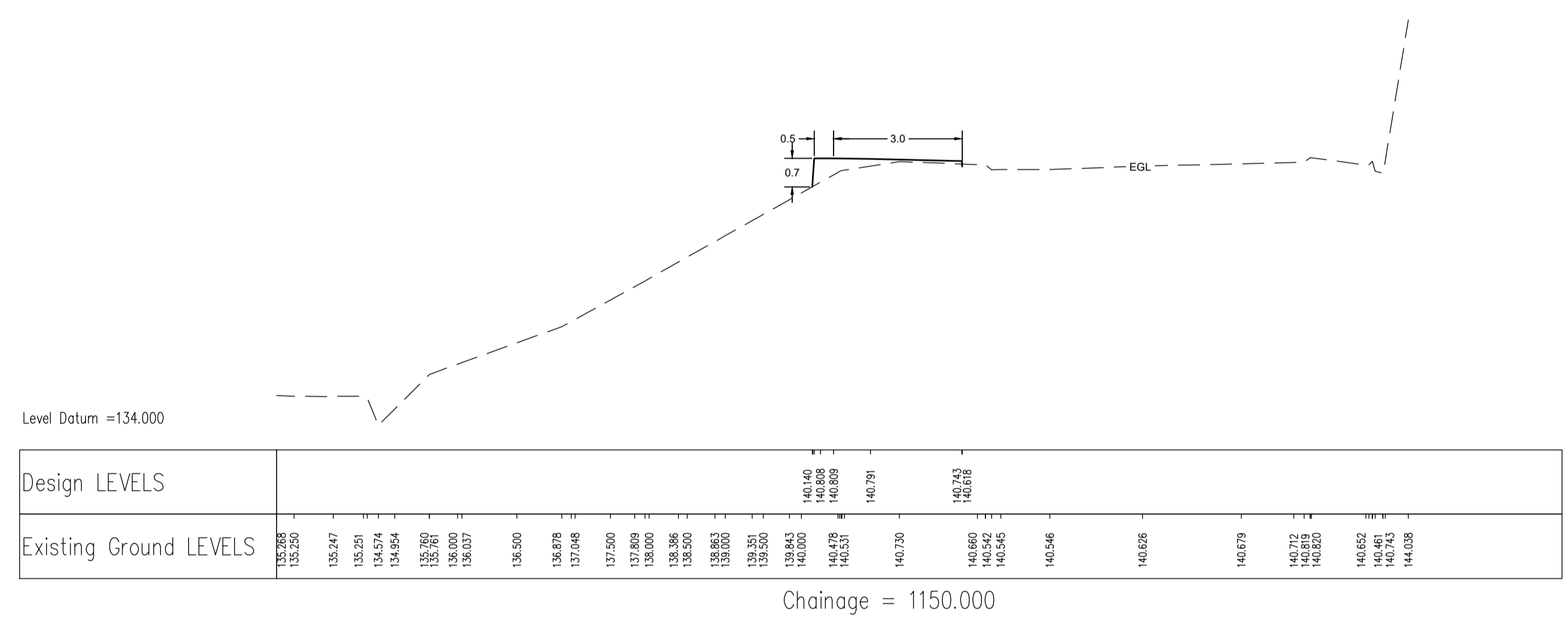
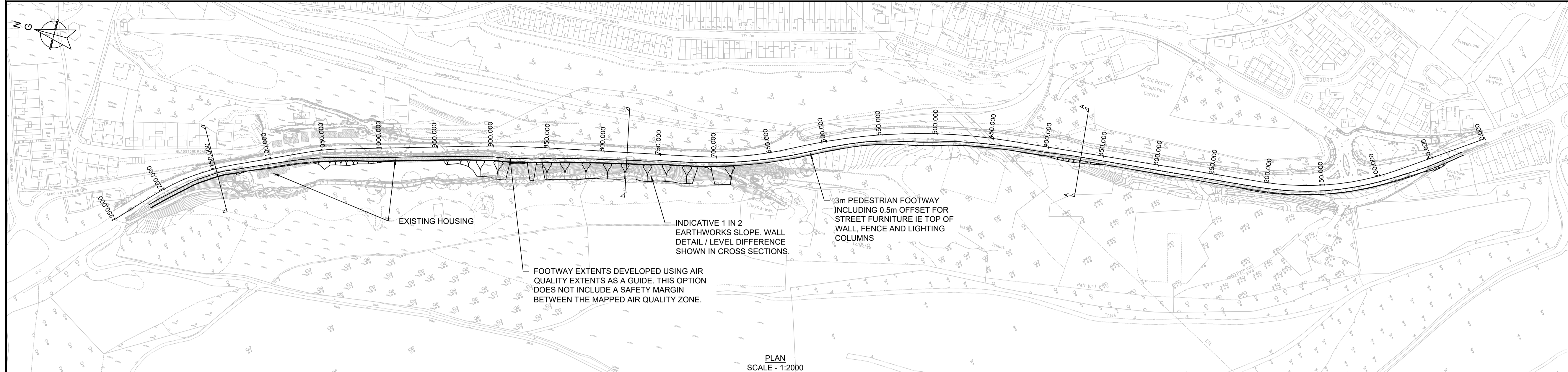

P01	XXX	FIRST ISSUE	XXX	XXX	
REV	DATE	BY	DESCRIPTION	CHK	APP

DRAWING STATUS: **S2 - FOR INFORMATION**



1 Capital Quarter, Tyndall St, Cardiff, CF10 4BZ, UK
T+ 44 (0) 292 076 9200
wsp.com

CLIENT: **CAERPHILLY COUNTY BOROUGH COUNCIL**

ARCHITECT:

SITE/PROJECT: **HAFODRYNYS, CAERPHILLY**

TITLE: **INDICATIVE CROSS SECTIONS**

SCALE @ A1: 1:1000	CHECKED:	APPROVED: DM
PROJECT NO: 70054924	DESIGNED: AM	DRAWN: AM
DRAWING NO: 70054924-	DATE: June 19	REV: P01

© WSP UK Ltd

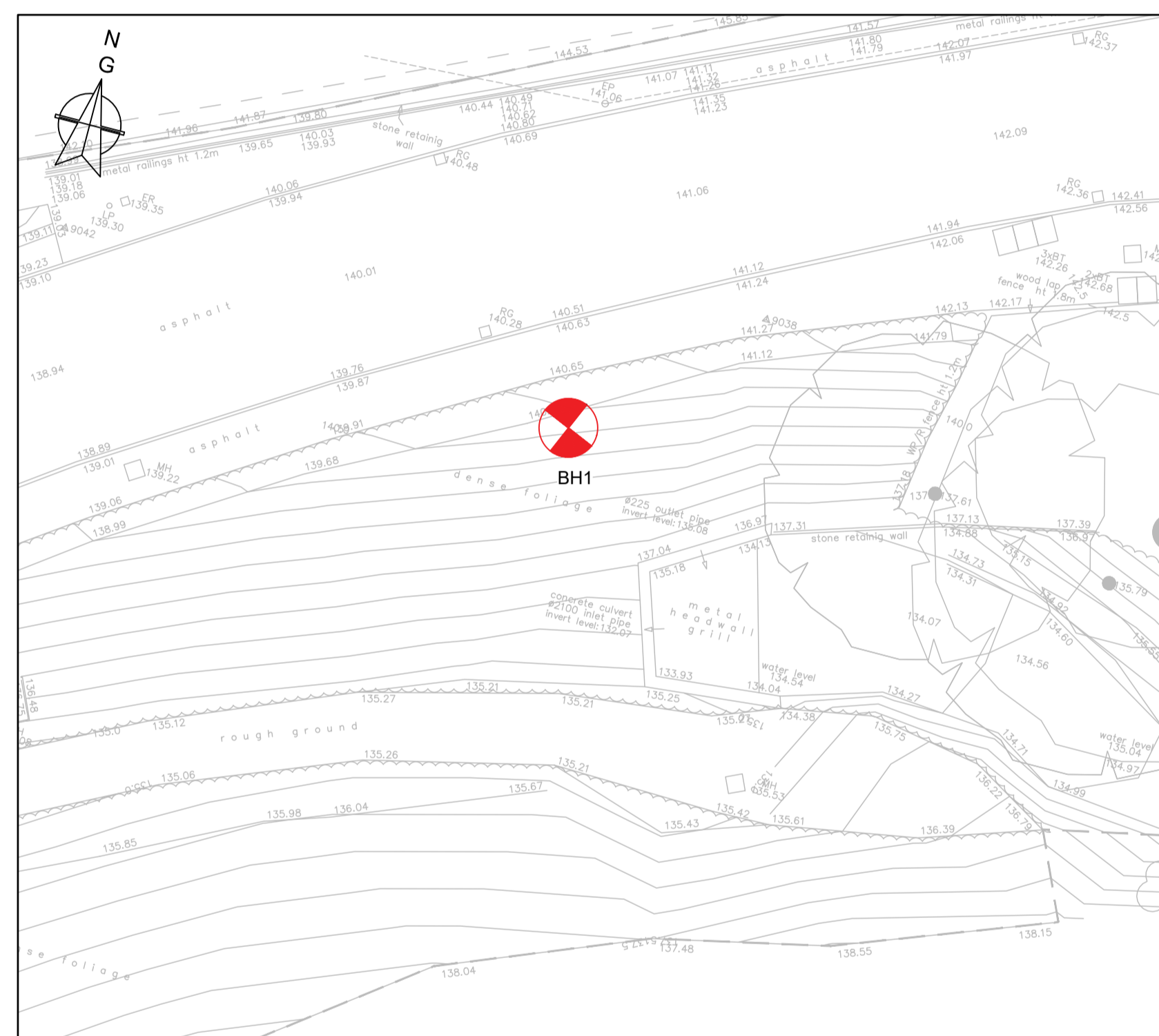
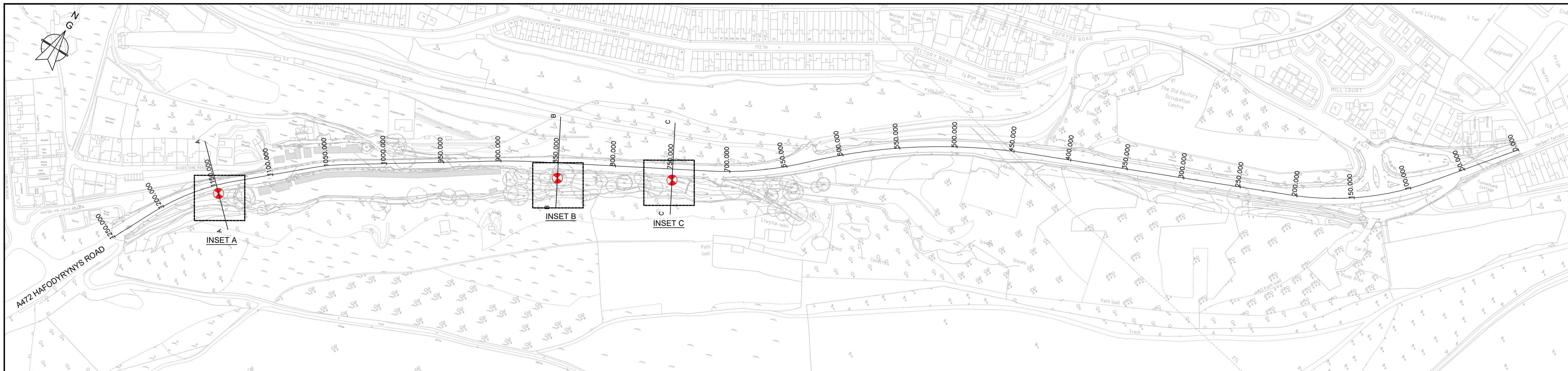

INSET A
SCALE - 1:200

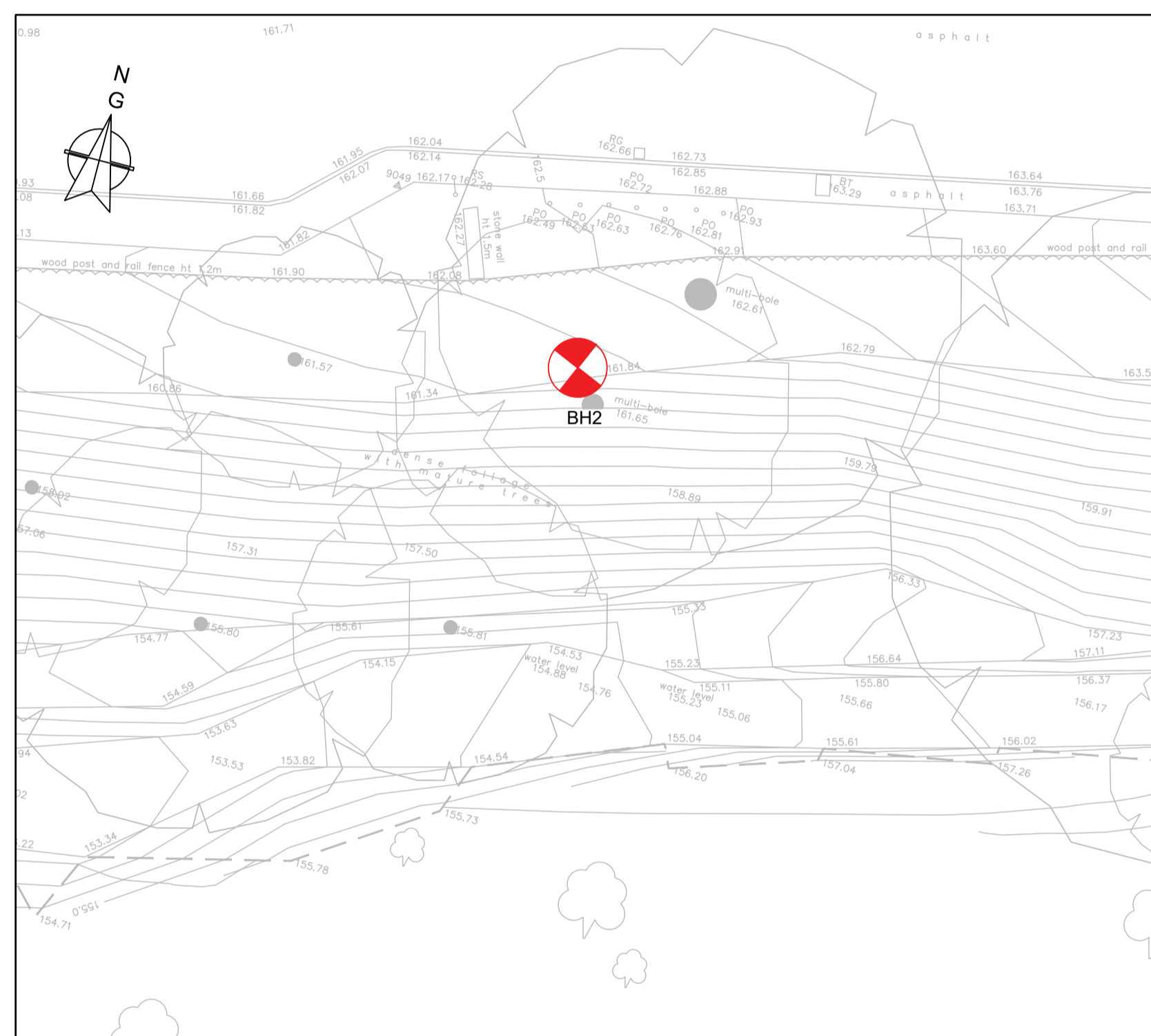

INSET B
SCALE - 1:200

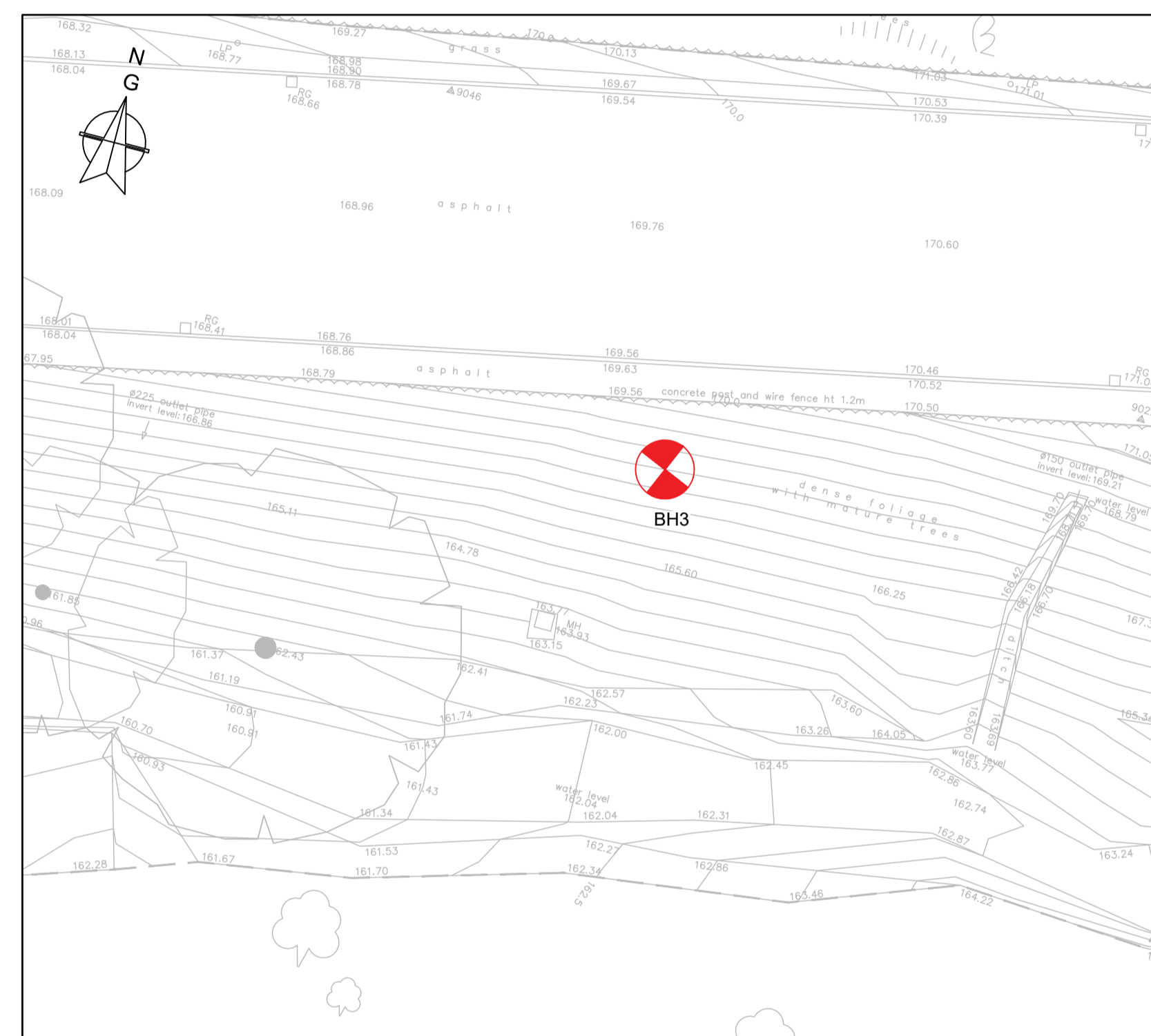

INSET C
SCALE - 1:200

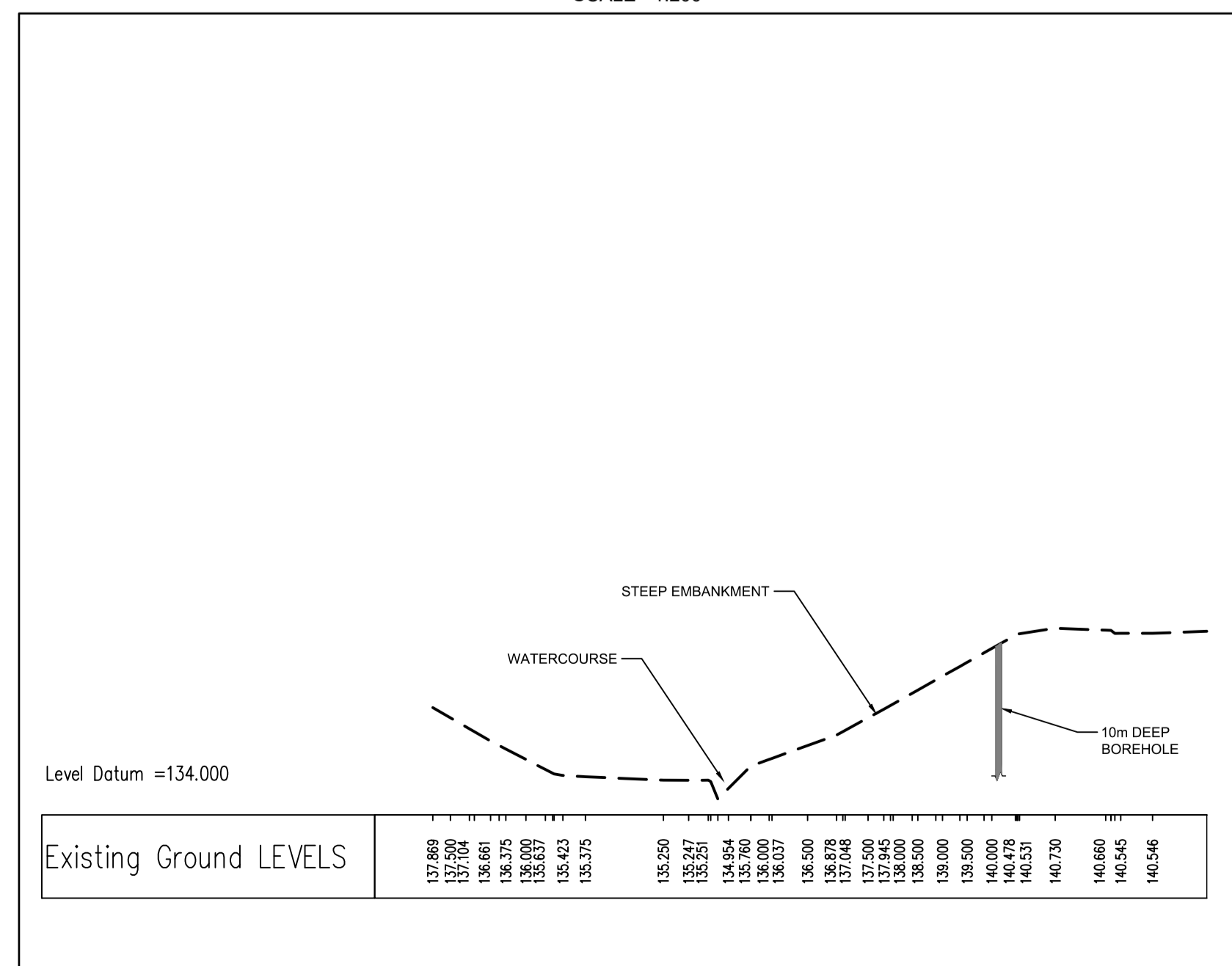

CROSS SECTION A-A
SCALE - 1:200

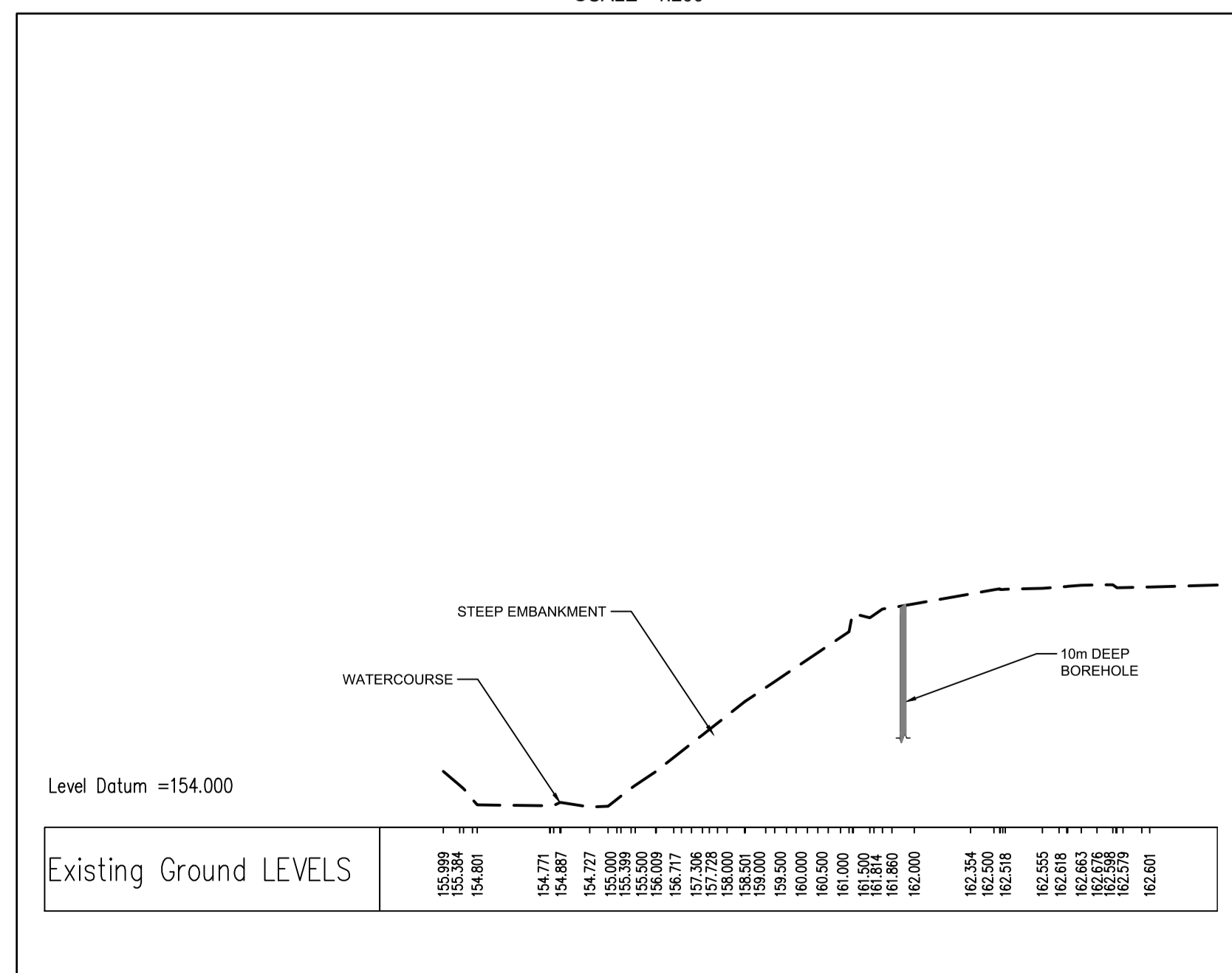

CROSS SECTION B-B
SCALE - 1:200

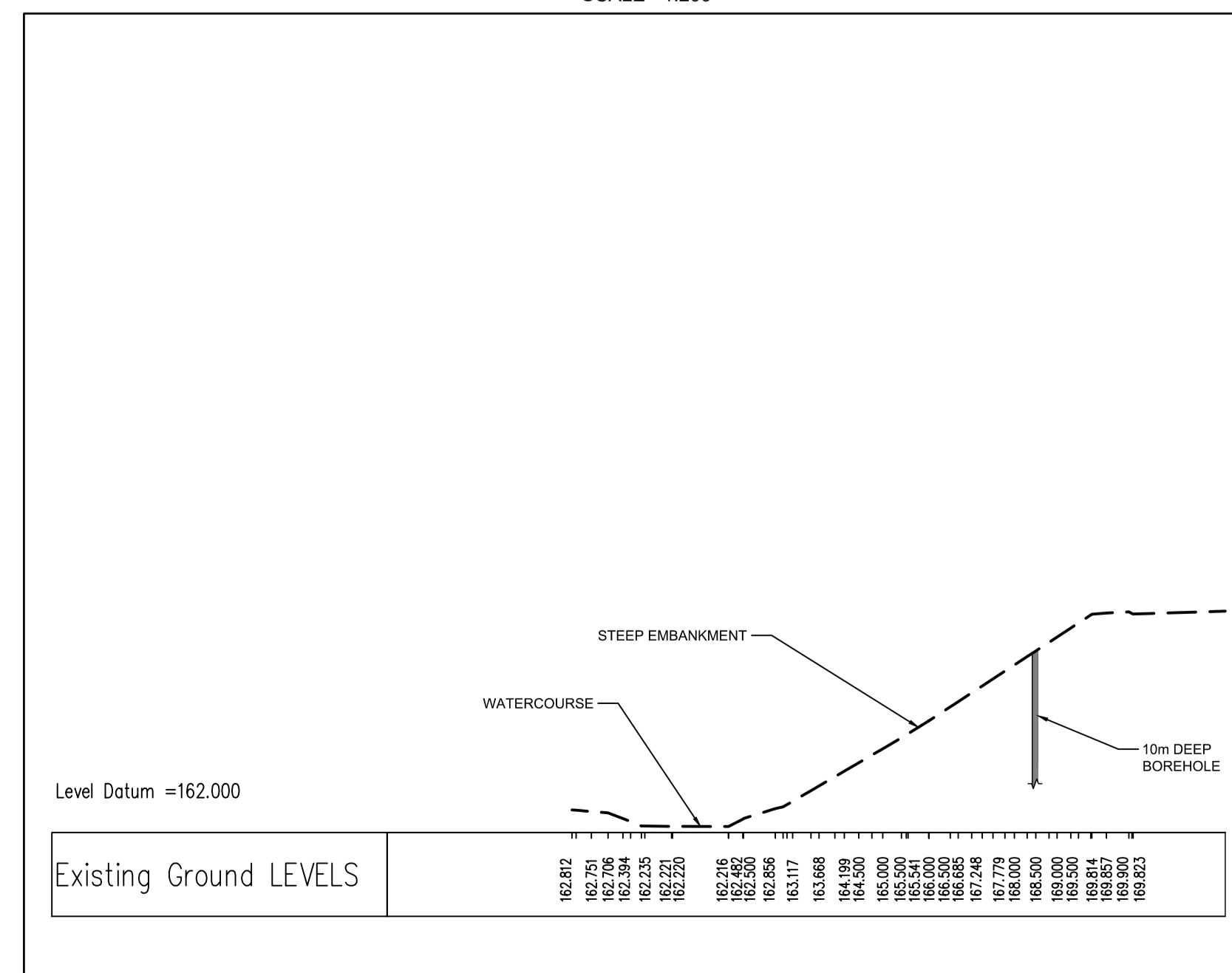

CROSS SECTION C-C
SCALE - 1:200

REV	DATE	BY	DESCRIPTION	CHK	APP
P01	01/01/1901	XXX	FIRST ISSUE	XXX	XXX

DRAWING STATUS: **S2 - FOR INFORMATION**

1 Capital Quarter, Tyndall St, Cardiff, CF10 4BZ, UK
T+ 44 (0) 292 076 9200
wsp.com

CLIENT: CAERPHILLY COUNTY BOROUGH COUNCIL

ARCHITECT: HAFODYRYNYS, CAERPHILLY

TITLE: ###

SCALE @ A1:	CHECKED:	APPROVED:
AS SHOWN		DM

PROJECT NO:	DESIGNED:	DRAWN:	DATE:
70054924	AM	AM	June 19

DRAWING NO: 70054924-WT3-SK03 REV: P01

© WSP UK Ltd

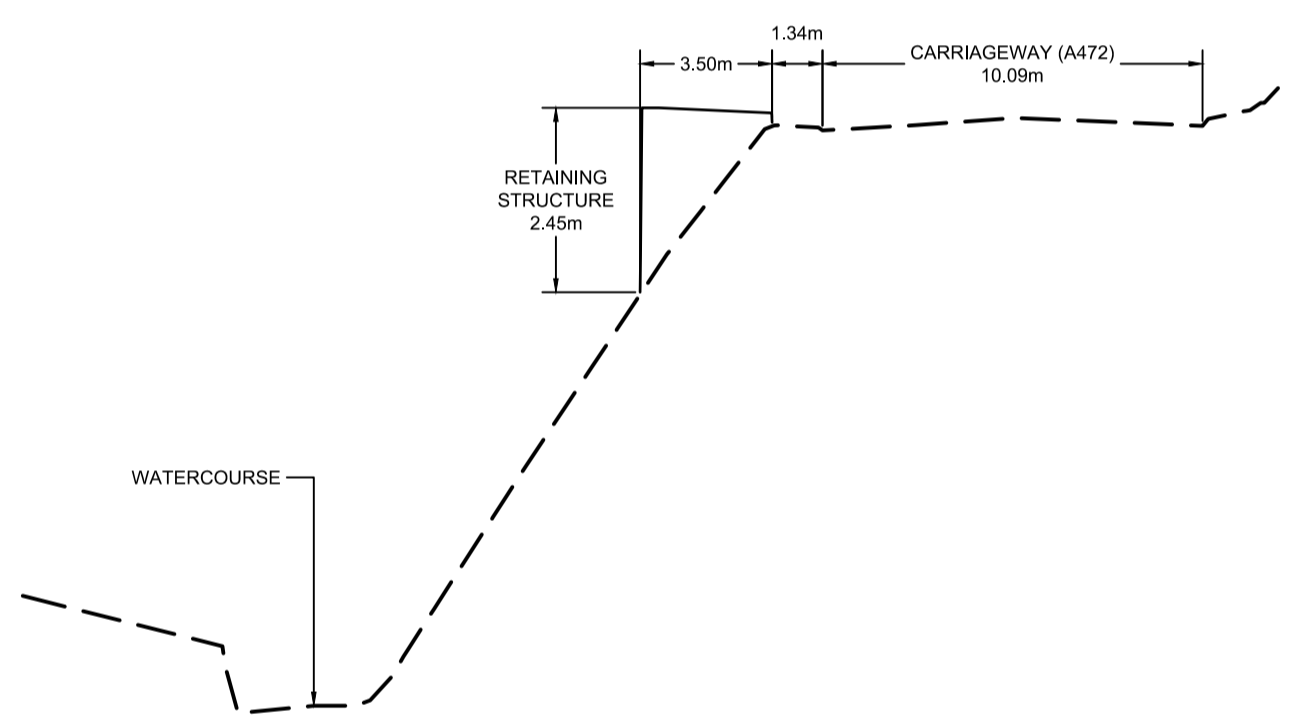
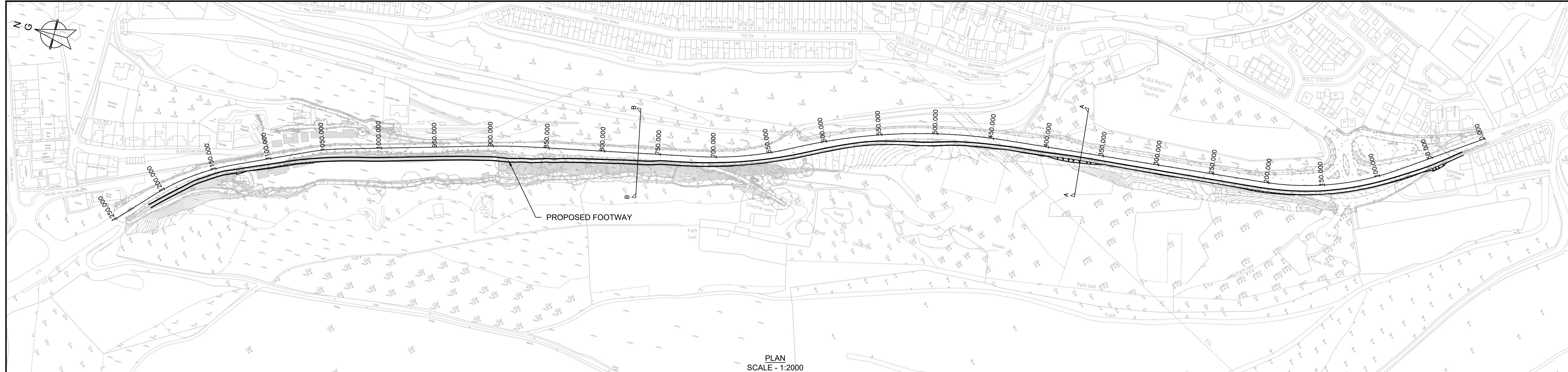

Level Datum =159.000

Design LEVELS	Existing Ground LEVELS
	161.458
	161.387
	161.260
	161.000
	160.803
	159.800
	160.000
	160.000
	161.000
	161.000
	162.000
	162.500
	163.000
	164.000
	164.500
	165.000
	166.000
	166.500
	167.252
	167.651
	167.702
	167.813
	167.703
	167.798
	167.744
	167.894
	167.895
	167.895
	168.194

SECTION B-B
RETAINING STRUCTURE OPTION

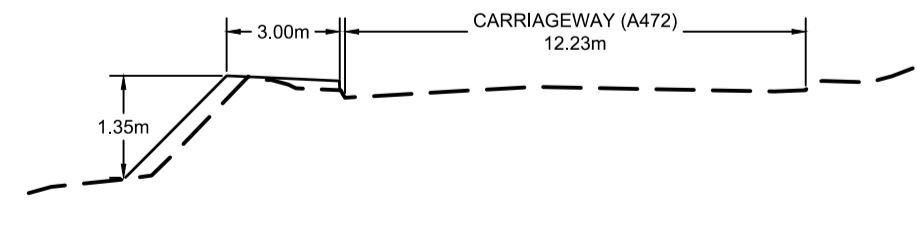

Level Datum =195.000

Design LEVELS	Existing Ground LEVELS
	195.500
	195.500
	195.673
	195.733
	196.072
	196.500
	197.000
	197.000
	196.883
	196.705
	196.887
	196.882
	196.876
	196.908
	196.905
	196.861
	196.848
	196.865
	196.967
	196.970
	197.052
	197.156

SECTION A-A
1.2 EARTHWORKS TIE IN

CROSS SECTIONS
H SCALE - 1:200
V SCALE - 1:100

P01	01/01/1901	XXX	FIRST ISSUE	XXX	XXX
REV	DATE	BY	DESCRIPTION	CHK	APP

DRAWING STATUS: S2 - FOR INFORMATION

1 Capital Quarter, Tyndall St, Cardiff, CF10 4BZ, UK
T+ 44 (0) 292 076 9200
wsp.com

CLIENT: CAERPHILLY COUNTY BOROUGH COUNCIL

ARCHITECT:

SITE/PROJECT: HAFODYRYNYS, CAERPHILLY

TITLE: CROSS SECTIONS FOR COMMENT

SCALE @ A1: AS SHOWN	CHECKED:	APPROVED: DM
PROJECT NO: 70054924	DESIGNED: AM	DATE: June 19

DRAWING NO: 70054924-WT3-SK04	REV: P01
----------------------------------	-------------

© WSP UK Ltd



1 Capital Quarter
Tyndall Street
Cardiff
CF10 4BZ

wsp.com

Caerphilly County Borough Council WelTAG Stage 3 Feasibility Study

Consultation Summary Report

Introduction

The European Union Ambient Air Quality Directive (2008/50/EC) sets legally binding limits for concentrations of certain air pollutants in outdoor air termed 'limit values'. The A472, Hafod-yr-Ynys Road exceeds the limit value for nitrogen dioxide (NO₂) and Caerphilly County Borough Council is investigating measures to bring forward reductions in NO₂ to ensure compliance with the Ambient Air Quality Directive in the shortest possible time.

A feasibility study has predicted that a 'Do Minimum' scenario, which involves public awareness raising and educational campaigns would achieve compliance by 2025. The study also assessed a number of options and concluded that demolition of the houses at 1-20 Woodside Terrace to include 1&2 Woodside Shops and Yr Adfa will achieve compliance with the air quality limit values in the shortest possible time; by 2022.

Caerphilly Council's Cabinet have considered the findings from the study. Following deliberations regarding the potential impact on the mental health and well-being of the residents, together with the potential to create financial hardship; the Cabinet agreed to consult on the 'Do Minimum' option as the preferred option for securing compliance with the Air Quality Directive. In addition, the Council have lobbied Welsh Government for additional financial support, in order to prevent those affected residents being forced into financial hardship in the event that the demolition option is subsequently required.

Following the Cabinet Decision and the outcome of the Feasibility Study, a 10 week Public Consultation commenced on Tuesday 02 April to allow people to submit their views on the draft version of the Stage 3 Feasibility Study Report prior to the submission of the final report to Welsh Government on 30 June 2019.

Method

All stakeholders have been sign posted to the consultation by social media, with additional e-mails and written correspondence being sent to key stakeholders / groups to maximise the number of responses received during the consultation period.

Engagement

Key engagement mechanisms included:

- Online - via the CCBC Website, social media (including Facebook and Twitter)
- E-mails and written correspondence (letters to local residents)
- Paper Questionnaires – hand delivered to residents directly affected by the outcome of the feasibility study.
-

Social Media

The consultation was promoted via social media at the outset of the consultation period with occasional social media reminders thereafter.

Survey

The questionnaire was designed to seek residents, stakeholder and visitors views on

- The Cabinet decision to support 'Do minimum' as a preferred option whilst lobbying Welsh Government for additional funding should the demolition option be pursued, and;
- The outcome of the WelTAG Stage 3 Feasibility Study to demolish 23 properties to the Southern side of the A472.

Respondents were asked whether they agreed or disagreed in relation to each of the options set out for delivering compliance with the European Union Ambient Air Quality Directive (2008/50/EC) in the 'shortest possible time'. There was also provision within the questionnaire to explain why they agreed/disagreed with any of the options put forward and to note any equality implications.

Survey Findings

A total of 54 responses were received and have been included in this analysis. Not all respondents answered every question and where the number of responses to a question is lower, this figure is noted in brackets next to the heading of the relevant question.

Respondent Profile (n=54)

A profile of respondents provides context for an analysis of the responses received.

As shown in **Graph 1**, the largest proportion (31) of those who responded indicated that they were residents living in the borough. In addition 12 respondents indicated that they are residents of 1-20 Woodside Terrace, 1&2 Woodside Shops and Yr Adfa. Under the 'other' category 4 people indicated that they were either friends or relatives of those living in Woodside Terrace.

Graph 1: Interest in Consultation (n=54)

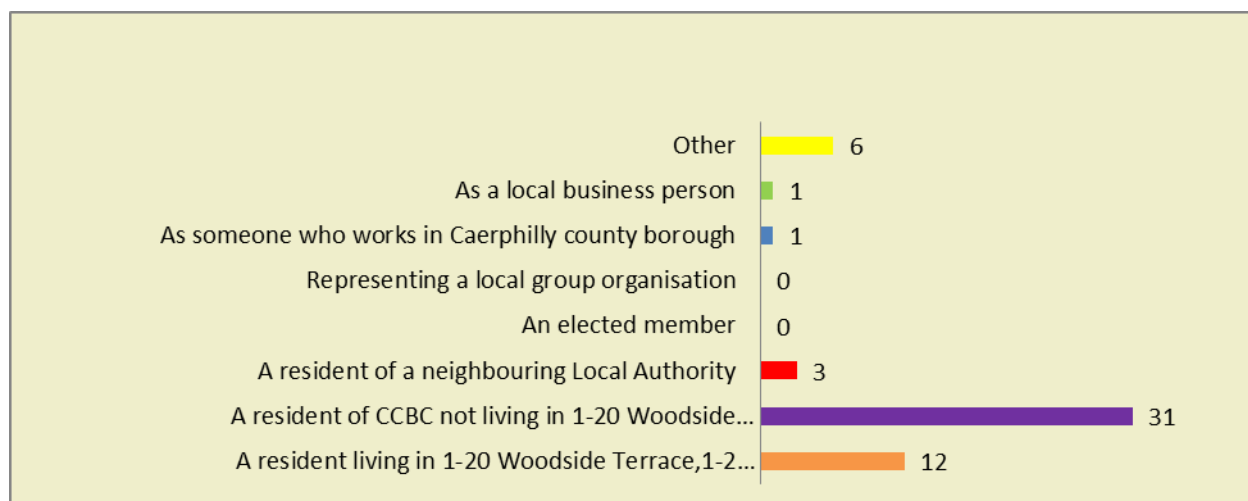

Gender (n= 54)

Of those who gave a response to this question, 25 were female and 29 were male.

Age Groups (n=53)

As shown in **Graph 2**, the largest proportion of respondents were aged 50 and

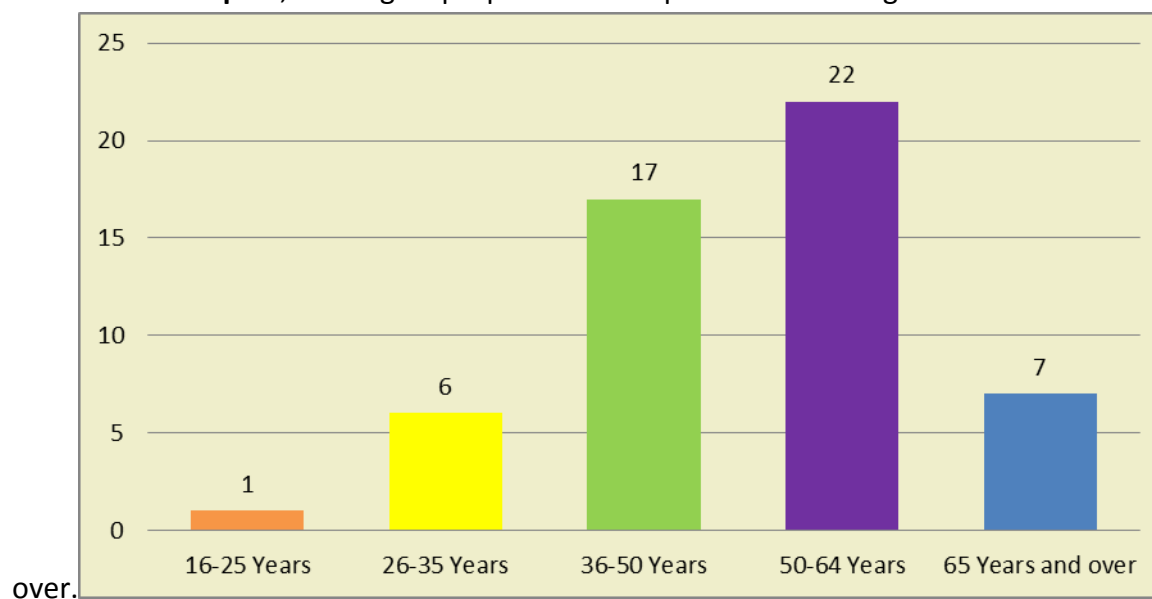

Equalities (n=53)

53 of the respondents felt that their responses to the public consultation was not influenced positively or negatively by any of the characteristics listed within Q9 of the questionnaire. However 1 respondent commented that their answer was influenced by the fact that he/she has 3 small children who all depend on her.

Options Appraisal

Feasibility Study (n=52)

It can be seen from **Graph 3** below that there is a divide of opinion in relation to the feasibility outcome. Of the 52 respondents who answered the question, 22 people agreed with the outcome of the feasibility study i.e. to demolish the properties. However, 30 people disagreed with this option.

Graph 3: Do you agree or disagree with the outcome of the Hafod-Yr-Ynys Air Quality Feasibility Study WelTAG Stage 3 Report? (n =52)

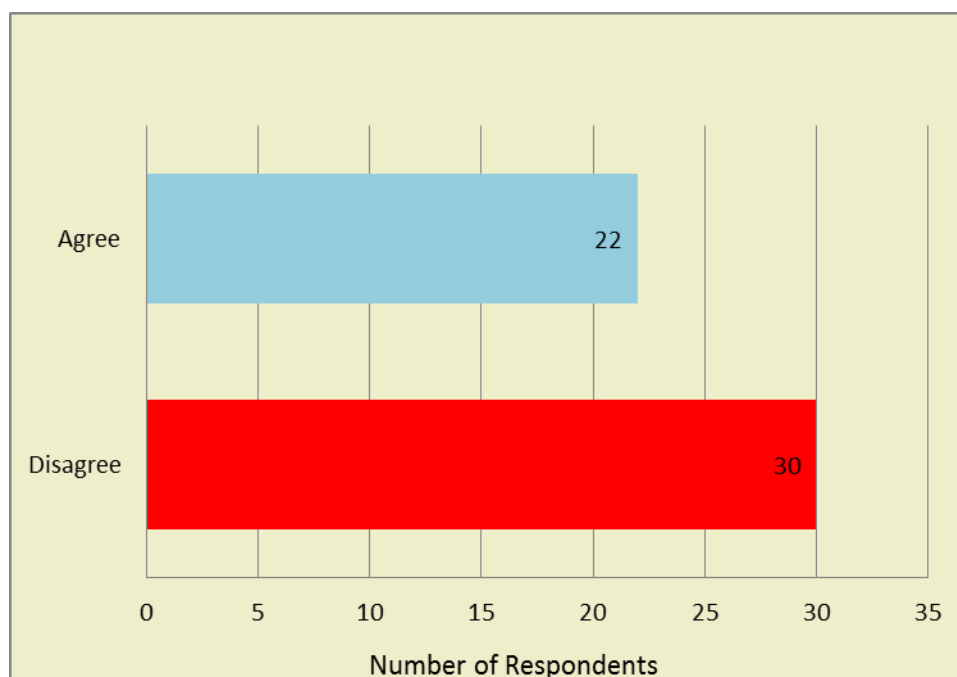

Respondents were additionally asked to give reasons why they agreed/disagreed with the feasibility study. Whilst the figures above suggest that 30 respondents disagreed with demolition, the comments that accompanied this answer did not always appear consistent with this view.

Key themes in support of the feasibility outcome include:

- Demolition is the only option that will bring about compliance with the EU Directive
- Concerns for the impact on residents, in particular health concerns
- Concern that the air quality situation will worsen over years at a quicker rate than green technology
- Increased housing development within the area will further add to air quality issues
- That improvements to air quality need to be made elsewhere not just at Woodside Terrace
- Severe uncertainty around predictions in the reduction of NO₂ to reach compliance by 2025.
- In the absence of restricting traffic type and volume, demolition is the only other option.
- Road Safety concerns – volume of traffic
- The area is extremely dilapidated

Key themes to emerge in disagreement with the feasibility outcome include:

- Improvements to air quality can be made in other ways e.g. restricting traffic type and volume and improving the road network to reduce congestion
- Unreasonable to offer 10% of market value to residents.
- Re-utilise alternate traffic route through Swffryd (B4471) seen as a better option to relieve issue.

- Impact on residents has not been fully considered.
- Ambiguity surrounding reliance on vehicular emission modelling outcomes.
- No faith in assumption that residents on other side of the road aren't affected.
- The health impact assessment (in relation to demolition) does not take into consideration the psychological impacts on residents.
- Residents need safer environment to live in. Volume of traffic makes it an unhealthy place to live.
- Traffic flows are underestimated considerably.
- Demolition is the only option!

Do minimum (n=53)

In relation to the 'Do minimum' option, 49 people disagreed with the CCBC cabinet proposal and 4 of the respondents agreed. One respondent did not answer.

Graph 4: Do you agree or disagree with the proposal that 'Do minimum' is the preferred option? (n=53)

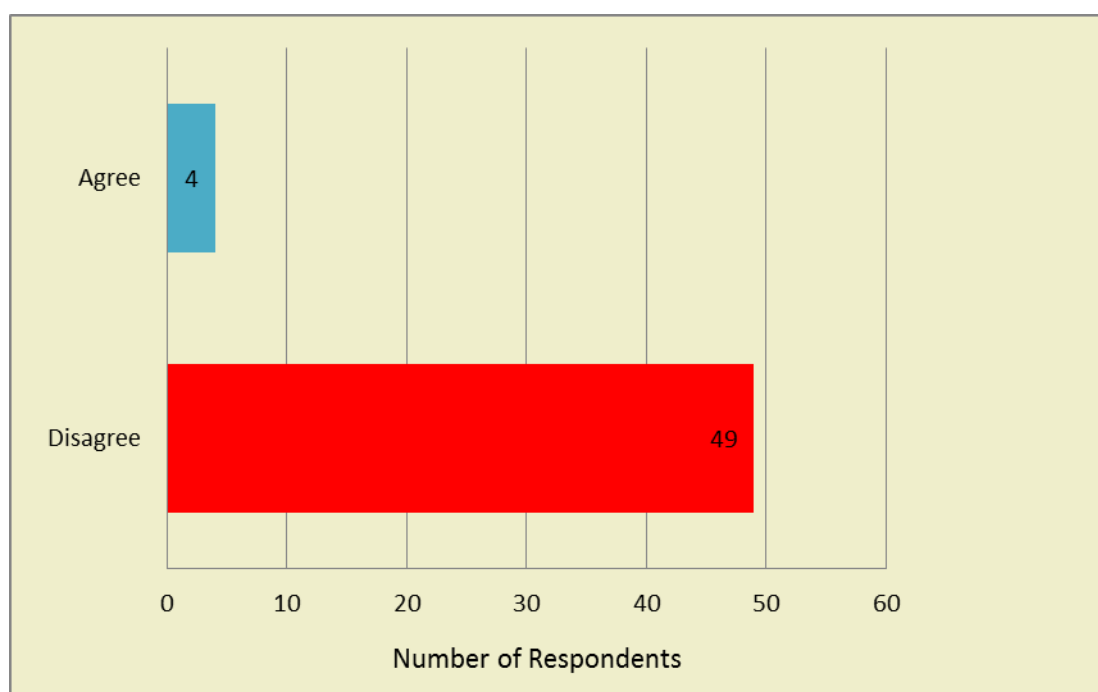

Key themes in support of the 'Do minimum' option included:

- Residents in properties included in the demolition proposal not wishing to leave their home
- Tackling the traffic emissions by taking the higher pollution vehicles off the roads and replacing with greener equivalents should be the priority of Government

Key themes in disagreement with the 'Do minimum' option included:

- Do minimum is not an option as it is not compliant with EU directive
- 'Do minimum' does not feature in the content of the feasibility study and is not an option
- 'Do minimum' will have a detrimental effect on the lives of the residents
 - This is a public health issue - everything possible should be done to reduce the impact on people's health
- Air quality will worsen if nothing is done to address the issues
- Traffic and congestion is an ongoing issue in the area and needs to be resolved

Discussion

Upon review of the data, it is apparent that the majority of people who responded to the question in relation to the feasibility study disagreed with the outcome of the report (30/54). Out of the respondents who disagreed, respondents further commented on the reasoning for their choice. For those who disagreed with the conclusions in the feasibility study (demolition), comments provided suggest that respondents felt that demolition will not encourage reductions in traffic emissions borough wide and feel that this is something that should be further considered.

Others felt that the air quality issues at Hafodyrynys could be effectively managed/reduced by other means such as further road infrastructure improvements, i.e. alternative traffic routes/diversions, construction of a by-pass to name a few. However, it should be noted that options such as a bypass which would offer an alternative route have been considered in earlier stages of the study and have been ruled out based on the timescales it would take to deliver the option.

Some residents living in the nearby vicinity felt that their properties should be included within the demolition proposal, however, real time data and modelling outcomes conclude that properties on the north side of the A472 are currently in compliance with the air quality limit value for NO₂ and demolition of the properties on the south side of the A472, will reduce the concentrations of nitrogen dioxide within the area even further. For this reason, the properties on the north side of the A472 or properties in the wider vicinity have not been included within the demolition proposal.

Some of the comments provided in support of the disagreement with the feasibility outcomes (little faith in modelling methodology and the under representation of traffic flows) still acknowledged that demolition of the properties is an option to resolve the issue going forward, not only to reduce the air quality issues within the area but also for road safety purposes.

Of those people who agreed with the feasibility outcome (22), respondents chose to provide further justification for their answers. Respondents raised concerns for the resident's health and prolonged suffering of those living at the properties. Respondents also chose to mention that it was the option that would achieve compliance with the EU directive and acknowledge that demolition should not leave residents in financial hardship should the option be implemented.

Of those who wished to elaborate on their reasoning for disagreeing with 'Do minimum' it was felt that CCBC were not taking the air quality, or health of the residents seriously.

One respondent felt that 'Do minimum would be acceptable as an 'interim' option prior to working on a long-term resolution, whilst other respondents felt the Local Authority were absolving their responsibility to address the issue at hand.

Although 22 of 52 respondents agreed with demolition, a majority (49/53 respondents) disagreed with the do minimum option. In addition, whilst there are mixed views relating to demolition, it would appear that a number of respondents did feel that demolition would be a better option going forward than do minimum.

Gadewir y dudalen hon yn wag yn fwriadol



CABINET – 26TH JUNE 2019

SUBJECT: REGENERATION GRANTS – WIDER CONSULTATION

REPORT BY: INTERIM CORPORATE DIRECTOR - COMMUNITIES

1. PURPOSE OF REPORT

- 1.1 Following a review undertaken on the revenue and capital grant schemes currently administered by the Council's Regeneration Division, a report was presented to Cabinet on the 27th February 2019 detailing how a new **Caerphilly Enterprise Fund** could operate to streamline and simplify the process of making a grant application. This Cabinet report is attached at Appendix 1.
- 1.2 Further to consideration of the report, officers were tasked with undertaking a consultation exercise in respect of the proposed change set out by officers in the original Cabinet report. This report outlines the results of the consultation which has been undertaken, predominantly with the voluntary sector and community groups, over a 4 week consultation period.
- 1.3 For completeness this report also summarises the potential to combine the five existing grant programmes into a single "**Caerphilly Enterprise Fund**" with a refocus towards offering improved support to start up businesses, stimulating economic growth, filling identified supply chain voids and supporting job creation.

2. SUMMARY

- 2.1 A report went before Cabinet on the 27th February 2019, detailing how a new grants regime could concentrate more activity on developing business growth and creating employment opportunities within the County Borough. The report outlined that the primary focus of a new **Caerphilly Enterprise Fund (CEF)** should be on economic growth.
- 2.2 Although the proposed grant regime would be open for community groups and social enterprises they would in future be required to evidence how their projects encourage economic activity. As the report advocated discontinuing the Community Regeneration Fund to fund the CEF, the recommendations to Cabinet on the 27th February 2019 requested that Cabinet note the contents of the report and approve a wider consultation exercise with the voluntary sector and community groups on the principles set out in the report.

2.3 This report outlines the results of the wider consultation.

3. RECOMMENDATIONS

That Cabinet:

3.1 Note the consultation feedback on the proposals presented within the original report presented to Cabinet on the 27th February 2019.

3.2 Approve that the existing grants, namely the Commercial Improvement Grant; Business Development Grant; Business Start Up Grant and Community Regeneration Fund are amalgamated to provide a new Caerphilly Enterprise Fund with immediate effect.

3.3 Approve that the existing core grant allocations are re-aligned to provide greater economic outputs within the county borough under the Caerphilly Enterprise Fund umbrella.

3.4 Approve that the existing Community Regeneration Fund be discontinued.

3.5 Approve that Officers request that the geographic boundary for the Oakdale Community Benefit Fund be increased from 1.5 miles to 2 miles but should not be available outside of the county borough.

3.6 Considers and endorses the protocols outlined within the original cabinet report for determining grant applications.

4. REASONS FOR THE RECOMMENDATIONS

4.1 To offer improved support to businesses and to maximise economic growth

4.2 To standardise the process for grants administration throughout the Regeneration Division and to improve the systems by which the Regeneration and Planning Division controls and administers grants.

5. THE REPORT

Background

5.1 The report presented to Cabinet on the 27th February 2019 advocated a new grants regime that would concentrate more activity on developing business growth and creating employment opportunities within the County Borough. It is recommended that the primary focus of a new **Caerphilly Enterprise Fund** should be on:

- Business Start Ups in all sectors (less than 12 months trading);
- Underutilised/empty town centre commercial properties;
- Small and Medium Sized Enterprises;
- Established Community Groups or Social Enterprises;
- Filling identified supply chain voids identified by CCBC Procurement;

- Projects that help create or safeguard jobs - contributing to the Council's Well Being Goals.

- 5.2 The full Cabinet Report is attached at Appendix 1
- 5.2 Although the grant regime would be open for community groups and social enterprises they will need to evidence that their projects focus on economic activity.
- 5.3 It is proposed that the Community Regeneration Fund programme be discontinued and the budget should be vired into the Caerphilly Enterprise Fund. Officers will continue to offer support and guidance to groups looking for funding and will actively signpost them to suitable available external grants.
- 5.4 If approved, the new Caerphilly Enterprise Fund will offer funding support under two categories; the first being Business Support and the second being Property Improvement. It is also proposed that the existing geographical boundary for the Oakdale Community Benefit Fund is extended from 1.5 miles to 2 miles

Table 1: Proposed Grant Limits and Intervention Rates

Fund	Proposed Grant Available	Intervention Rate
Caerphilly Enterprise Fund - Theme 1 "Business Support"	£200- £2,000 revenue	Up to 45%
Caerphilly Enterprise Fund - Theme 2 "Property Improvement"	Up to £10,000 capital	Up to 50%
Oakdale Community Benefit Fund	Up to £3,000 capital Up to £3,000 revenue	Up to 80%

- 5.5 The good work that the voluntary sector and community groups undertake is fully recognised and greatly appreciated, however the recommendations contained in the report will make the overall grants system simpler and easier to navigate. It is also apparent that there are a number of external funding mechanisms that voluntary and community groups are able to bid into to secure monies for localised community projects. Officers will continue to offer support and guidance to groups looking for funding and will actively signpost them to suitable available external grants.
- 5.6 It was considered appropriate to undertake a wider consultation exercise on the proposal to discontinue the CRF due to the likely impact this would have on its current beneficiaries. Cabinet requested that a further report outlining the consultation results be presented to them.

Consultation

- 5.7 In order to reach as many groups as possible it was considered appropriate to undertake a varied series of consultation exercises/events including:

- Officers attended the Voluntary Sector Liaison Committee held on the 14th March 2019, where the proposed enterprise fund was explained and feedback received from committee members;
- A delegation of voluntary sector organisations was invited to meet with the Head of Regeneration and Planning to voice their concerns over the proposals. This meeting was held on the 29th April 2019.
- Webpage Questionnaire – A short consultation questionnaire focusing on the review of CCBC Regeneration Grants was posted on the “Have Your Say” section of the CCBC webpage for 4 weeks, along with the February Cabinet report in order to give people a better understanding of the proposals. GAVO and the Council’s policy team have signposted all known voluntary sector and community groups to participate. To balance this, the Council’s Business Support Team also asked local businesses to respond to the consultation. The Town and Community Councils were notified that the consultation was taking place.

Feedback

- 5.8 The next section outlines the feedback received as the result of the consultation exercise outlined above.

Voluntary Sector Liaison Committee and Subsequent Meeting on 29th April

- 5.9 The main threads running through the feedback received at the Voluntary Sector Liaison Committee and the meeting between the Head of Regeneration Planning and voluntary sector reps on the 29th April can be summarised as follows:
- The grants have been a constant in recent years and local groups have become accustomed to utilising the CRF to act as match-funding towards external funding bids for larger sums of money. As such it has been very productive at leveraging in external funding for local projects, many of which help with the prosperity of the local economy.
 - Although not necessarily economically focused, a large number of the projects supported through CRF, do provide services or support that have a positive impact on the communities’ economic strength. Instances such as providing childcare to allow parents to work or providing training to improve a person self-confidence/self-esteem may not make direct impacts but they do help enormously.
 - Concern that groups that are not constituted as Social enterprises or Community Interest Companies will miss out totally, even though they provide valuable services that do have an economic impact.
 - That the eligibility criteria will be so tight as to exclude groups from actually bidding into the CEF
 - Perceived that the CRF had more stringent conditions than the business grants in operation. Queries over which set of conditions would win out.
 - That the list of alternative grants available to these groups outlined in the original Cabinet report are not easy to access and listing these as an alternative source of funding is therefore misleading.

Caerphilly Have Your Say Webpage Consultation Results

- 5.10 There were 54 respondents of which 28 were voluntary sector organisations, 4 were social enterprises and 25 were businesses
- 5.11 All of the respondents had received some form of grant from the regeneration grant programmes previously, with 49% benefitting from the Community Regeneration Fund.
- 5.12 Between 50% and 60% of respondents supported a new grant scheme focusing on developing business growth and employment opportunities, be it for start ups, SME's or targeted at town centre businesses.. This is counterbalanced with 55% strongly supporting grants being focused on community groups and social enterprises. A further 26% agree with this focus.
- 5.13 55% of respondents considered that the focus of the CEF should be on established community groups or social enterprises; followed by small and medium sized businesses (34%); and underutilised/empty properties in town centres (29%).
- 5.14 The online survey requested that participants outline the reason for their responses and this led to a large mixture of comments which can be viewed in detail in Appendix 2 – *Regeneration Grants Consultation Survey Report/Responses*.
- 5.15 A short synopsis of the comments made is as follows:
- Small and medium sized businesses need more support and grant aid helps enormously;
 - Start-up businesses need as much support as possible to become successful;
 - Community groups do not have access to the funding that private businesses have and will find it hard to access funding under the new regime;
 - Taking away the grant that offers support to the voluntary sector is short-sighted;
 - The focus on supporting economic growth is too narrow – vibrant communities are more than this;
 - The CRF is a very effective tool at supporting groups to provide much needed services and facilities in a number of communities across the county borough. Many of the projects provide pathways to employment;
 - Community Groups should not have to compete with businesses for this grant;
 - Several replies stating that the funding should not be used to fill supply chain voids;
 - Concentrate grants to town centres.
- 5.16 When asked whether they would apply for grant under the new fund there was an even split between those saying yes (41%) and those saying no (41%) with 19% stating they may.
- 5.17 A small amount of correspondence has also been received independently from the exercises outlined above. This has predominantly come from voluntary sector

organisations and community groups who all support the retention of the CRF grants programme.

- 5.18 Town and Community Councils have been notified of this proposals and the on line consultation process. Two Town Councils have filled in the on-line survey and Blackwood Town Council have emailed the council to express their displeasure with the proposals to stop the CRF grants.

Conclusion

- 5.19 The survey results show a clear split in the responses between the replies of businesses and those of community groups/voluntary sector.
- 5.20 It is clear that voluntary sector /community groups feel threatened by the proposals and are apprehensive about being able to secure funding under the CEF. This is reflected in both the feedback from the voluntary sector liaison committee, the correspondence received and also from the survey results.
- 5.21 Local businesses however stress that they need as much help as possible in a challenging economic climate to succeed.

6. ASSUMPTIONS

- 6.1 It is assumed that there will be a sufficient internal budget to allow the Regeneration Service to continue operating a grants regime in the future.
- 6.2 The need for MTFP savings has put a massive strain on internal budgets and 2019/20 has seen 'one year only savings' being introduced against the business grants. These could be introduced permanently from 2020/21 to help make the necessary departmental savings.
- 6.3 That the extensive consultation exercise will have captured the views of those people wishing to express an opinion on the proposals set out in the original Cabinet report.

7. LINKS TO RELEVANT COUNCIL POLICIES

Corporate Plan 2018-2023.

- 7.1 The report recommendations contributes towards or impacts predominantly on the following Corporate Well-being Objectives:

Objective 2 - Enabling employment.

Objective 6 - Support citizens to remain independent and improve their well-being.

8. WELL-BEING OF FUTURE GENERATIONS

- 8.1 This proposal contributes to the Well-being Goals of the Council and is aimed at improving the economic well-being of the County Borough.

8.2 As such, the proposals align with the following well-being goals:

- **A prosperous Wales** – financial contributions to targeted business sectors will support opportunities for development of a skilled population in an economy which generates wealth and employment opportunities;
- **A resilient Wales** – targeted grant support will foster social, economic resilience and the capacity to adapt to change;
- **A more equal Wales** – the grant programmes encourage applications from a wide range of sectors and organisations, community, voluntary or business, and reflect a broad opportunity for participation;
- **A Wales of cohesive communities** – the grant programmes support measures to provide attractive and well connected communities through financial support to community based projects and environmental improvements;
- **A globally responsible Wales** – the grant programmes support measures which improve the economic, social and environmental well-being of the County Borough.

8.3 The report recommendations are consistent with the five ways of working as defined within the sustainable development principle in the Act. The five ways of working of the sustainable development principle, listed in the Act are:

- Long Term – The importance of balancing short-term needs with the need to safeguard the ability of future generations to meet their long-term needs
- Prevention - How acting to prevent problems occurring, or getting worse, may help public bodies meet their objectives
- Integration – Considering how the public body's well-being objectives may impact upon each of the well-being goals, on their other objectives, or on the objectives of other public bodies
- Collaboration – Acting in collaboration with any other person (or different parts of the body itself) that could help the body to meet its well-being objectives
- Involvement – The importance of involving people with an interest in achieving the well-being goals, and ensuring that those people reflect the diversity of the area which the body serves.

9. EQUALITIES IMPLICATIONS

9.1 An EQLA screening has been completed in accordance with the Council's Strategic Equality Plan and supplementary guidance and some potential for unlawful discrimination and or low level or minor negative impact have been identified affecting one or more of the target equality groups.

9.2 A full EQLA has been carried out as part of the original Cabinet Report setting out officers proposals to introduce a Caerphilly Enterprise Fund. (Appendix 1)

10. FINANCIAL IMPLICATIONS

10.1 These are covered in detail in the original cabinet report. However it should be noted that the one year only savings identified for 2019/20 in the original report, may become permanent savings for 2020/21 onwards.

11. PERSONNEL IMPLICATIONS

- 11.1 Currently Business Support and Funding Team officers are the primary contact for the business growth grants with enquires relating to property improvements directed to the Urban Renewal team.
- 11.2 The restructuring of the Regeneration and Planning Department will identify roles and responsibilities for officers with regards to this new grants model, should it be implemented

12. CONSULTATIONS

- 12.1 All consultation responses are reflected in the report.

13. STATUTORY POWER

- 13.1 The Planning and Compulsory Purchase Act 2004.
Local Government Acts.

Author: Allan Dallimore, Regeneration Services Manager

Consultees: Cllr Sean Morgan, Cabinet Member for Economy, Infrastructure, Sustainability & Wellbeing of Future Generations Champion (Chair)

Christina Harray – Interim Chief Executive

Mark S. Williams, Interim Corporate Director Communities

Stephen Harris, Interim Head of Business Improvement Services and Section 151 Officer

Rhian Kyte, Head of Regeneration and Planning

Robert Tranter, Head of Legal Services/Monitoring Officer

Antony Bolter, Group Manager (Strategy Funding & Support)

Glenn Cooper, Project Officer, Urban Renewal Team

Clair Vokes, Grants Officer (Strategy Funding and Support)

Tina McMahan, Community Regeneration Manager

Dave Roberts, Principal Group Accountant

Nadeem Akhtar, Group Accountant, Corporate Finance

Kath Peters, Corporate Policy Manager

Alison Palmer, Community Planning Co-Ordinator

Vicki Doyle, Policy Officer, Statistics and Funding

Anwen Cullinane, Senior Policy Officer – Equalities and Welsh Language

Shaun Watkins, Principal Personnel Officer

Appendices:

Appendix A

Cabinet Report – 27th February 2019

Appendix B

Regeneration Grants Consultation Survey Report/Responses.

CABINET – 27TH FEBRUARY 2019

SUBJECT: REVIEW OF CCBC REGENERATION GRANTS

REPORT BY: INTERIM CORPORATE DIRECTOR - COMMUNITIES

1. PURPOSE OF REPORT

- 1.1 Following a review undertaken on the revenue and capital grant schemes currently administered by the Council's Regeneration Division, it is recommended that existing grants be amalgamated into a combined "**Caerphilly Enterprise Fund**" that focuses delivery on developing business growth and creating employment opportunities. To accommodate this officers propose merging several grant programmes including the Community Regeneration Fund and focusing their budgets into the Caerphilly Enterprise Fund. Approval to consult more widely on these proposals is being sought from Cabinet.

2. SUMMARY

- 2.1 The current grant schemes are administered by both the Urban Renewal and the Business Support & Funding Teams within the Regeneration Division and offer financial support to both the commercial/business sectors and community/voluntary sectors. The current grant schemes are as follows:

Business Grants

- Commercial Improvement Grant (CIG)
- Business Development Grant (BDG)
- Business Start Up Grant (BSUG)

Administered By

- Urban Renewal Team
- Business Support & Funding Team
- Business Support & Funding Team

Community / Voluntary Grants

- Community Regeneration Fund (CRF) Business Support & Funding Team
- Oakdale Community Benefit Fund (OCBF) Business Support & Funding Team

- 2.2 The above are a mixture of revenue and capital funded grants and as such there is a requirement to manage and keep them separate.

- 2.3 This Report provides an evaluation of the current grant schemes and outlines the potential to combine the grants into a single "**Caerphilly Enterprise Fund**" with a refocus towards offering improved support to start up businesses, stimulating economic growth, filling identified supply chain voids and supporting job creation. The report requests further consultation with the voluntary sector and community groups on the proposals within the report.

3. LINKS TO STRATEGY

- 3.1 The scheme supports the Well-being Objectives set out in the Caerphilly County Borough Council Corporate Plan 2018-2023, specifically “Enabling Employment”.
- 3.2 The scheme supports the Council’s Anti Poverty Strategy, whilst supporting and encouraging economic growth and business development which are themes running through the Council’s Regeneration Strategy entitled ‘A Foundation for Success 2018-2023’.
- 3.3 The grants programme will have a positive impact upon the social, economic and environmental well-being of the area and community it serves. In particular the grants contribute to the following goals within the Well-being of Future Generations Act (Wales) 2015:
- A resilient Wales
 - A sustainable Wales
 - A prosperous Wales
 - A Wales of cohesive communities
 - A Wales of vibrant culture and thriving Welsh Language

4. THE REPORT

Background

- 4.1 Grants are administered by the Urban Renewal Team and Business Support & Funding Team within the Regeneration and Planning Division. Urban Renewal administers a Commercial Improvement Grant Scheme (CIG), which is a capital budget targeted towards retail and commercial property improvements in towns and villages within the County Borough. The Business Support and Funding Team administer the Business Start Up Grant (BSUG) which is revenue funded and Business Development Grant (BDG) to the business sector which is made up of a capital and revenue budget.
- 4.2 Two additional grants are aimed at the community/voluntary sector, namely: the Community Regeneration Fund (CRF) which is a mixture of capital and revenue funding along with the Oakdale Community Benefit Fund (OCBF) which also consists of revenue and capital monies.
- 4.3 Officers have undertaken a comprehensive review of the current regeneration grant regimes, including the option to merge the grants into a single, targeted grant with the aim of offering a greater focus on: supporting start up businesses; encouraging economic growth; filling identified supply chain voids and stimulating and supporting job creation within the County Borough.

Overview of current Regeneration Grant Schemes

- 4.4 The following existing grant schemes are funded by the Council’s internal capital and revenue annual budget allocations. There are no conditions which would preclude changes or mergers of the Commercial Improvement Grants or Business Support Grants. However, the Community Grants Programmes will require Cabinet Approval to revise (see also paragraph 7.6).

Commercial Improvement Grants (Urban Renewal Team)

- 4.5 Financial assistance is offered for improvements to commercial, retail and industrial premises located in town and village centres within the County Borough. Eligible works include the

conversion, extension, improvement or modification of existing commercial buildings, and the conversion of other buildings into commercial, industrial or community use. The scheme offers a grant rate of up to 50%, with the maximum amount of grant offered to any one property not exceeding £15,000. In recent years the annual budget allocation for the CIG scheme has been £50,000 per annum. There are currently over 50 expressions of interest for this fund.

Business Support Grants- (Business Support & Funding Team)

4.6 Targeted at both existing businesses and new start ups. **The Business Development Grant (BDG)** currently supports established businesses to purchase capital equipment, IT equipment, software, marketing and web site development and some internal building works to upgrade their premises. Grant funding of up to 45% of the project cost is offered to a maximum of £2,000 per project. The annual budget for 2018/19 is £51,251 although it is expected to reduce by £25,000 for one year only in 2019/20.

4.7 **The Business Start Up Grant (BSUG)** is designed to help residents of the County Borough set up a full time business for the first time. Grant funding of up to 50% of the eligible project costs, to a maximum of £500 is offered. The annual budget for 2018/19 is £5,000. Applications are invited all year round for both BDGs and BSUGs subject to budget availability and are assessed with a recommendation for grant award or refusal as and when the full assessment has been completed by the case officer. This is not a CCBC core budget and is funded by TATA steel who provides the Council with this benefit fund.

Community Regeneration Fund (Business Support & Funding)

4.8 This fund enables community and voluntary sector organisations in the County Borough to bid for capital and/or revenue funding to take forward initiatives they have developed as part of the community planning process. Funding is available up to a maximum of 80% of the total project costs. Applicants can apply for a maximum of £25,000 in capital. Revenue funding for one year can be offered, subject to the availability of resources, up to a maximum of £30,000. The annual budget for 2018/19 is £199,057 (£100,057 revenue and £99,000 Capital). This allocation will reduce in 2019/20 due to the need to establish MTFP savings.

4.9 Applications are invited up to five times a year, subject to the availability of resources where applications are discussed and assessed at a Grants Panel meeting.

Oakdale Community Benefit Fund (OCBF)

4.10 The Oakdale Community Benefit Fund was established during the development of two 2MW wind turbines amounting to circa £10,000 per annum for the duration of the lease period (25 years). The purpose of the OCBF is to support and benefit viable and sustainable communities within 1.5 miles of the turbines, which comprises the communities of Argoed, Croespenmaen, Kendon, Oakdale, Penmaen, Pentwyn and Trinant. A grant of up to 80% of total project costs is available with the maximum grant available limited to £3,000 capital and/or £3,000 revenue in a single year. It should be noted that this is not a CCBC core budget and as such it will be restricted to the terms and condition imposed by the developer who provides the Council with the benefit fund.

Evidence of Impact

4.11 This section outlines how the grants have been used over the last 3 years, identifies the positive impact of the various programmes and considers the appropriate level of funding support under the proposed "Caerphilly Enterprise Fund":

Commercial Improvement Grants (CIG)

4.12 In the financial 5 year period between 2013 and 2018 a total of 16 CIG were awarded for improvement works to properties in towns and villages throughout the County Borough.

Although the maximum grant award is £15,000 under this programme, the average grant award was £9,100. Evidence therefore suggests that reducing the maximum grant approval to £10,000 will still stimulate economic activity and will also allow more applications to be processed per annum.

Business Grants (BDG & BSUG)

- 4.13 Evidence from the 3 previous years suggests that BDG grants at a maximum of £2,000 do help create jobs in small businesses. When compared against the recent LIF programme, (which had an average grant rate of nearly £6,000) the evidence shows that the BDG regime appear to be better value for money. Although it could be argued that a more targeted approach with a maximum grant to £10,000 would help deliver greater impact to fewer businesses, the facts show that awards at a lower level do help business growth and create more jobs overall than a more targeted approach.
- 4.14 Small BSUG grants have been offered at a maximum rate of £500 per application. Feedback from officers administrating the grant suggests that this level of support is ideal to help start lifestyle micro businesses. With a small budget of £5,000 which is derived from an annual donation from TATA Steel, it appears illogical to increase the grant level as this would dramatically reduce the number of new businesses that could be supported. Also by retaining the core elements of the grant this will also help any future awards to comply with the terms and conditions imposed by TATA Steel.

Community Regeneration Grants

- 4.15 This fund enables community and voluntary sector organisations in the County Borough to take forward valuable projects that have a positive impact on the community. Since 2011 a wide range of groups have received grant aid at up to 80% intervention rate. Churches, sports clubs, scout groups, OAP groups and local community partnerships are regular recipients of the grant with bigger organisations such as GAVO and Inside Out also receiving monies from the fund.
- 4.16 The Voluntary sector and community organisations play a large and critical role in helping local communities develop and grow. They are able to access external funding that the Council cannot bid into and have been very successful in the Caerphilly county borough council area at securing external funding for a myriad of projects. It must be noted that large numbers of local people have and do currently benefit from projects supported by the Community Regeneration Fund. The Voluntary Sector and community organisations have traditionally utilised this budget to add value to the community. The Community Regeneration Fund has enabled third sector organisations to grow and thrive. Significant match funding has been levered in from other sources: between 2011/12 and 2016/17 a total of £1,897,312 was awarded via the Community Regeneration Fund, which levered in match funding of £3,351,769 from a variety of sources. However, the projects do not have an economic focus and the review of past spend shows that only a small proportion were targeted at employment, training, skills or personal development.
- 4.17 With an underlying climate of financial cut backs to the Regeneration service area, officers would recommend that Cabinet consider refocusing the Community Regeneration Grant budget towards projects with an economic focus. In an age of austerity, it is imperative that the resources that the Council has available to it are channelled to give the greatest long-term sustainable impact.

Oakdale Community Benefit Fund

- 4.18 This fund derives from an annual contribution from the private company who operate wind turbines in the area. It enables community and voluntary sector organisations in the Oakdale area (as defined in paragraph 4.10 above) to bid for funding to take forward projects delivering a social, economic or environmental impact on the area or community concerned. Since

2014, many small community groups have benefited from the Fund, receiving grant aid at up to 80% intervention rate.

- 4.19 As with the Community Regeneration Fund, although valuable to communities, most of the funding does not have a demonstrable impact on the local economy. However, if changes are made that impact on the Community Regeneration Fund budget, then it will be desirable to continue with this fund and possibly extend the geographic reach to provide wider community benefits.

Proposed New Grant Regime

- 4.20 It is proposed that a new grants regime should concentrate more activity on developing business growth and creating employment opportunities within the County Borough. It is recommended that the primary focus of a new **Caerphilly Enterprise Fund** should be on:
- Business Start Ups in all sectors (less than 12 months trading);
 - Underutilised/empty town centre commercial properties
 - Small and Medium Sized Enterprises (e.g. those with less than 250 employees, with turnover not exceeding €50 million (approx. £45 million) and / or a balance sheet not exceeding €43 million (approx. £38.7 million);
 - Established Community Groups or Social Enterprises;
 - Filling identified supply chain voids identified by CCBC Procurement;
 - Projects that help create or safeguard jobs - contributing to the Council's Well Being Goals.
- 4.21 The Council's Corporate Plan 2018-2023 outlines a number of core Well Being objectives that the Council will strive to deliver. Objective Two is Enabling Employment. The new grant regime outlined in this report will be a key tool that will allow the Council to influence / improve the levels of employment in the county borough. It is therefore considered appropriate to re focus the 'grant' budget allocated to Regeneration and Planning towards business growth and job provision in the county borough.
- 4.22 Following a review and critical appraisal of the current grant regimes, it is clear that there is scope to amalgamate the existing business-focused grant schemes, based on the clear commonality of their main economic objectives and administrative processes. If Cabinet are minded to progress with a standardisation of current regeneration grants, it is recommended that the three business focused grants (CIG; BSUG and BDG) are combined into a single fund, namely the **Caerphilly Enterprise Fund** with the OCDF continuing to be administered separately.
- 4.23 More radically, officers propose discontinuing the Community Regeneration Fund programme and focusing it's budget into the Caerphilly Enterprise fund. The good work that the voluntary sector and community groups undertake is fully recognised and greatly appreciated but it is apparent that there are a number of external funding mechanisms that they are able to bid into to secure monies for localised community projects. Larger funding bodies such as the Big Lottery, Garfield Weston Trust and Coalfields Community Grants offer substantial grants to such groups. At this current moment in time, It has been established that there are upwards of twenty external grants available to these groups (See Appendix 1) and even though it is proposed that the CRF fund is closed, officers will continue to offer support and guidance to groups looking for funding and will actively signpost them to suitable available external grants.
- 4.24 The proposed new **Caerphilly Enterprise Fund** will prioritise those projects that can demonstrate job creation, safeguarding of existing jobs and which can lever in private sector investment. It will be aimed predominantly at businesses looking to grow within the county

borough. Although the grant regime will be open for community groups and social enterprises they will need to evidence that their projects focus on economic activity.

4.25 It is proposed that from 2019/20, the new Caerphilly Enterprise Fund will offer funding support under two categories; the first being Business Support and the second being Property Improvement:

- **Fund 1 – Business Support Grants** that will operate in a very similar manner to the BDG and BSUG and will utilise the Council's core revenue allocation to offer grants of up to £500 to micro businesses and up to £2,000 to help create jobs and economic growth in small businesses, social enterprises and community groups. As this is predominantly targeted at supporting small businesses it is intended to offer grant to businesses that can prove they require it. There are concerns that small grants are being awarded to businesses with very large turnovers and that the grants have little impact on such large companies. Therefore grant applicants will need to provide financial evidence of the 'need' of the grant based on turnover, cashflow and the liquidity of the business.

The Council's Procurement Division have identified that there are opportunities for business growth to fill voids in the Council's supply chain. It is envisaged that this fund will be used as a tool to try and encourage the local business community to fill these gaps in provision.

This fund will be open to community businesses, in particular social enterprises to bid into.

- **Fund 2 – Property Improvement Grants** that will operate in a very similar manner to the existing CIG regime outlined above, with a focus on bringing empty or underutilised buildings back into beneficial use. This thematic will operate using a capital allocation and will offer capital grants of up to £10,000.

4.26 It is proposed that the existing Business Development Grant budget will form the core of the Fund 1 budget. The annual budget for 2018/19 is £51,251 with a similar budget allocation in 20/21.

Please note that under the current budget proposals, this budget is expected to reduce by £25,000 for one year only in 2019/20.

4.27 As part of the MTFP savings for 2019/20 it is proposed that the indicative Community Regeneration Grant **revenue** budget allocation is reduced from £100,000 to £50,000. It is further proposed that the remaining indicative £50,000 be allocated from the CRF to the Caerphilly Enterprise Fund to be refocused on economic outputs under Theme 1 – Business Support.

Please note that under the current budget proposals the residual £50k outlined above has been identified as a temporary 'one year only' cut in order to balance the budget for 2019/20.

4.28 Likewise it is recommended that the 2019/20 £99k indicative **capital** allocation for the Community Regeneration fund be vired to the Caerphilly Enterprise Fund Theme 2 – Property Improvements. This would result in the Community Regeneration Fund having a zero budget which would therefore effectively end that programme.

4.29 Section 7 of this report sets out in more detail the proposed allocations to be made to the new Caerphilly Enterprise fund and its two sub-categories for 2019/20.

- 4.30 With extreme pressure on senior managers to make savings for MTFP, it is likely that these grants programmes will come under scrutiny. It is therefore imperative that available resources are aligned to make the greatest impact and help take forward the Council's Corporate Objectives.
- 4.31 The Evidence of Impact section (4.11 – 4.19 above) outlines key evidence that has led officers to propose the maximum grant available under each of the priority funding categories as outlined in Table 1 below:

Table 1: Proposed Grant Limits and Intervention Rates

Fund	Proposed Grant Available	Intervention Rate
Caerphilly Enterprise Fund - Theme 1 "Business Support"	£200- £2,000 revenue	Up to 45%
Caerphilly Enterprise Fund - Theme 2 "Property Improvement"	Up to £10,000 capital	Up to 50%
Oakdale Community Benefit Fund	Up to £3,000 capital Up to £3,000 revenue	Up to 80%

- 4.32 It is further recommended that any grant funded project would need to demonstrate that it will contribute to improving the economic, social, environmental and cultural well being of the County Borough:

Economic

There will need to be evidence of job creation (at least one job) where grants of up to £5,000 are awarded. Where larger grants are awarded additional job creation will need to be evidenced.

Environmental

Property Improvement Grants must deliver environmental enhancements. Projects to refurbish empty, vacant or underutilised commercial premises will be prioritised.

Social/Cultural

Social enterprises/businesses must demonstrate how their project will contribute to their future growth and development.

- 4.33 It is proposed that the existing geographical boundary for the Oakdale Community Benefit Fund is extended from 1.5 miles to 2 miles. This would add the communities of Markham, Cefn Fforest, Blackwood, part of Newbridge and Crumlin to the existing eligible communities of Argoed, Croespenmaen, Kendon, Oakdale, Penmaen, Pentwyn and Trinant. It also brings in the communities of Llanhilleth, Brynithel and Aberbeeg in Blaenau Gwent and it should be noted that a number of similar schemes across the UK cut across local boundaries. However it is not suggested that communities outside Caerphilly CBC should have access to this fund. As this fund is provided from a contribution from a private company then they would need to agree to the expansion of the boundary.

Approval Process – Options

- 4.34 Two options for the grants approval process have been considered as part of this review:
- **Written Procedure** via Case Officer Grants Approval Report (Report certified by Case Officer, Line Manager, Grants Manager, Head of Service in consultation with Cabinet Member)
 - **Panel Meeting and Assessment** – Case Officer Recommendations discussed at regular Panel meetings with designated Panel members (including Case Officer, Grants Manager, Head of Service, minimum quorum required)
- 4.35 On balance, it is recommended that the current written procedure process is retained for all new business grants under the Caerphilly Enterprise Fund that require grant funding of less than £5,000. This approach has worked for a number of years and has been effective and more responsive to business focused grants, as it allows projects to be assessed in a timely manner, on a rolling basis as they are received. It should also be noted that this process has been subjected to detailed external audits when the EU supported Local Investment Fund was delivered (up to April 2015).
- 4.36 It is acknowledged, however, that more scrutiny may be required for grant awards above £5,000. It is therefore recommended that a grants panel is established to assess grant applications over this £5,000 threshold both for revenue and capital bids. Grant panel membership would consist of:
- Project Officer presenting report
 - Section/Team Manager
 - Grants Manager, Corporate Finance
 - Cabinet Member for Economy, Infrastructure, Sustainability & Wellbeing of Future Generations
 - Head of Regeneration and Planning
- 4.37 All grant applications will undergo a stringent review, both those that go to panel and those under £5,000 that will be awarded directly. There are already review procedures in place for the existing grants and officers have developed these to be applicable for the grant regime.

5. WELL-BEING OF FUTURE GENERATIONS

- 5.1 This proposal contributes to the Well-being Goals as set out in Links to Strategy above. It is consistent with the five ways of working as defined within the sustainable development principle in the Act and is aimed at improving the economic well being of the County Borough.
- 5.2 As such the proposals align with the following well being goals:
- **A Prosperous Wales** – financial contributions to targeted business sectors will support opportunities for development of a skilled population in an economy which generates wealth and employment opportunities;
 - **A resilient Wales** – targeted grant support will foster social, economic resilience and the capacity to adapt to change;
 - **A more Equal Wales** – the grant programmes encourage applications from a wide range of sectors and organisations, community, voluntary or business, and reflect a broad opportunity for participation.
 - **A Wales of cohesive communities** – the grant programmes support measures to provide attractive and well connected communities through financial support to community based

projects and environmental improvements.

- **A globally responsible Wales** – the grant programmes support measures which improve the economic, social and environmental well being of the County Borough.

6. EQUALITIES IMPLICATIONS

- 6.1 An EIA screening has been completed in accordance with the Council's Strategic Equality Plan and supplementary guidance and some potential negative impact has been identified affecting one or more of the target equality groups.
- 6.2 A full EQLA has been carried out and is appended to the report. Please see Appendix 2.

7. FINANCIAL IMPLICATIONS

- 7.1 The review has highlighted that up until 2018/19 that community focused grants have had an overall budget of nearly **three** times that of the funding targeted at the business community. Even the latest 2018/19 budget is nearly twice that of business orientated grants. This report seeks to alter this balance. Proposed budget allocations for 2019/20 are set out in table 2 below.
- 7.2 In order to meet MTFP targets it has been proposed that several of the grant allocations are reduced from 2019/20 onwards and amalgamated into the two Enterprise Funds identified in section 4.25. Table 2 outlines those proposed for 2019/20.
- 7.3 The 2018/19 approved budgets for CRF are £100,057 revenue and £99K capital. The proposal in this report is that the CRF be closed and the £100K revenue budget be split between a £50K MTFP saving and a £50K virement into the Caerphilly Enterprise Fund Thematic 1.
As noted above, under the current budget proposals, the residual £50k has been identified as a temporary 'one year only' cut in order to balance the budget for 2019/20. Likewise there will be a 'one year only' £25k reduction in the BDG allocation.
- 7.4 The Community Regeneration capital budget of £99k will be redirected towards the property focused category of the proposed Caerphilly Enterprise Fund.
- 7.5 These proposals are reflected in Table 2 below. In short, this report recommends the closure of the Community Regeneration Fund, with monies being refocused towards delivering tangible economic outputs.

Table 2: Proposed Grant Structure and Core Allocations

Proposed Grant Regime	Proposed Core Allocations		
	Revenue	Capital	Total
Caerphilly Enterprise Fund - Fund 1 Small businesses	£101,251 £26,251 for 19/20	£0	£101,251 £26,251 for 19/20
Caerphilly Enterprise Fund - Fund 1 Micro businesses	£5,000	£0	£5,000
Caerphilly Enterprise Fund - Fund 2 Property Grants	£0	£149,000	£149,000

Proposed Grant Regime	Proposed Core Allocations		
	Revenue	Capital	Total
Total for Business Grants	£106,251 <i>£31,251 for 19/20</i>	£149,000	£255,251 <i>£180,251 for 19/20</i>
Community Regeneration Grant	£0	£0	£0
Oakdale Community Benefit Fund	£10,000	£0	£10,000
Total for Community Grants	£10,000	£0	£10,000

7.6 It should be noted that any decisions relating to the CRF grants programme, will need to be viewed against the existing relationship between the Council and the Voluntary Sector. The Compact / Partnership Agreement is currently being renewed and will be presented in its final form to the Voluntary Sector Liaison Committee. Via the Compact Agreement, the Voluntary Sector Liaison Committee is a consultee on changes to third sector funding and should be included in the consultation process. It is therefore suggested that the recommendations in this report be presented to the voluntary sector and community groups (probably through consultation with the Voluntary Sector Liaison Committee) as part of a consultation process before implementation.

8. PERSONNEL IMPLICATIONS

- 8.1 Currently Business Support and Funding Team officers are the primary contact for the business growth grants with enquires relating to property improvements directed to the Urban Renewal team.
- 8.2 The restructuring of the Regeneration and Planning Department will identify roles and responsibilities for officers with regards to this new grants model, should it be implemented.

9. CONSULTATIONS

- 9.1 A wider consultation process is proposed with the voluntary sector and community organisations before implementation of the new grants programme. The results of this consultation will be reported back to Cabinet. The views and comments of consultees to date have been reflected in the report and certain concerns are outlined below. A response to each concern is outlined in italics below each bullet point.
- 9.2 The Community Regeneration Fund was previously administered by the Council's Policy Section. They are extremely concerned at the proposals to amalgamate the funds and refocus all of them on enterprise and job creation/employment. So rather than reflect their views and comments within the body of the report, it is considered prudent to summarise their views on the proposed refocusing of the current grant regime below.
- The Community Regeneration Fund has enabled third sector organisations to grow and thrive. The report fails to mention the significant match funding that the community grant programmes lever in from other sources. Between 2011/12 and 2016/17 a total of £1,897,312 was awarded via the Community Regeneration Fund, which levered in match funding of £3,351,769 from a variety of sources, which is a massive amount of economic benefit for the county borough as a whole.

Regeneration Officer Comments - *The proposed grant regime is not being established to deter community groups from applying but with the overall budget being cut year on year the grant regime needs to have a clear focus. This focus, as outlined in the report, will be on stimulating the local economy and as such the grants regime will concentrate on more defined economic outcomes. The voluntary sector and community groups do have access to a range of alternative funding bodies outside of this grants programme that they can apply to and expertise exists within the Council to continue to help signpost organisations and groups to these funding sources.*

- It appears very unjust that the focus is moving from supporting our local communities to only supporting businesses. The proposals in the report will make the majority of third sector organisation ineligible for the funding and, those that are will have to compete with the business sector. External grant sources such as EU funding were used to top up Council budgets to great effect. Many of the projects funded via the community grant schemes also included employing staff, so to suggest that the proposed changes will give a greater economic focus is not fully accurate.

Regeneration Officer Comments - *The recommendations in this report must be viewed in the wider context. Budgets for discretionary grants have seen severe cutbacks and although it is acknowledged that the CRF has had some positive economic benefits, its primary focus has always been around supporting community orientated projects. With dwindling resources, there is a need to make the process more competitive and it has been determined that there should be a refocus on projects that bolster the local economy. Groups who have traditionally accessed the CRF fund will still be able to bid into the fund but with more focused projects. Again it is worth re-iterating that all voluntary and community groups would acknowledge that there are numerous alternative funding mechanisms for community group support. Circa twenty alternative funding sources exist that these groups will still have access too and officers will signpost towards. Although budgets are being cut there will still exist a very strong and well staffed Community Regeneration Team offering support to these communities on a daily basis.*

- The report suggests that most of the CRF funding does not have a demonstrable impact on the local economy, and this is not the case. Had it not been for the seed funding provided by the Community Regeneration Fund, development projects like Newbridge Memo, Van Road Church in Caerphilly, Rudry Village Hall and many others simply may not have happened.

Regeneration Officer Comments - *This report does acknowledge the positive impact that the grants have had over time, but it also clearly argues that the Council must prioritise its reducing resources. It is believed that the best return on this budget will be to take a more focused economic approach to its distribution in order to bolster the robustness of local communities.*

- There is a need to consult with the voluntary sector in relation to the proposed changes. This is enshrined in the Compact agreement, which the Council is a primary signatory to. The Compact / Partnership Agreement is currently being renewed, having been approved in principle by the Public Services Board in September and will be presented in its final form to the Voluntary Sector Liaison Committee in due course. CCBC is a prime signatory to the Compact and the Funding Code of Practice. Via the Compact Agreement, the Voluntary Sector Liaison Committee is a consultee on changes to third sector funding and should be included in your consultation. It is suggested that this report be presented to the Voluntary Sector Liaison Committee as part of the consultation process

Regeneration Officer Comments - A full consultation process with the voluntary sector and community groups will be undertaken as part of the wider consultation process before the new grants regime goes live. This engagement will also allow the Council to highlight replacement funding opportunities available to these groups.

- The report makes reference to the Well-being of Future Generations Act. The Act requires that all public bodies consider the social, economic, environmental and cultural benefits of everything that they do, so a focus purely on economic benefits would not be in keeping with the spirit of the Act. The vast majority of the projects previously funded via the CRF have impacts on multiple benefits, including economic.
- **Regeneration Officer Comments** - The Well Being of Future Generations Act has been considered in delivering this report. Focusing the impact of grants towards maximising local economic activity will, it is believed, have the most profound effect on local communities well being. Stimulating more favourable economic conditions and new employment opportunities will have a plethora of positive outputs and outcomes on the local community as people's overall financial security/stability and well-being improves.
- The report requires a full EQLA be carried out as many CRF funded projects are aimed specifically at these targeted groups. These target groups need to be fully consulted before the report is approved by Cabinet.

Regeneration Officer Comments - This has been undertaken as part of the Cabinet report consultation mechanism. The full EQLA is attached at Appendix 2.

- In a wider context Community Asset Transfer is becoming more of a focus for the Council in the current financial climate. With ever diminishing resources it is unlikely that Council will be able to maintain the range of community venues within the county borough such as community centres, sporting facilities, changing rooms etc. It will be difficult to expect community organisations to take on these sorts of facilities if the Council cannot offer financial support with grant funding. External funding sources that they can be signposted to and offered support.

Regeneration Officer Comments - The CRF is a discretionary grants regime. Community and voluntary groups would be advised not to look to build support from this funding source into their building management or financial management models as further cuts are very probable.

10. PROPOSAL SUMMARY

- 10.1 The report advocates the merging of the current Commercial Improvement Grant, the Business Development Grant, the Business Start Up Grant and the Community Regeneration Fund into the Caerphilly Enterprise Fund which will concentrate more activity on developing business growth and creating employment opportunities within the County Borough. The proposals will simplify the grants application process and seek to standardise grants administration throughout the Regeneration Division. Officers seek approval to undertake a consultation exercise with community groups and the voluntary sector over the proposals; in particular the recommendation to effectively discontinue the Community Regeneration Fund and refocus its budget into delivering this new grants programme.

11. RECOMMENDATIONS

- 11.1 That Cabinet note the content of the report and the principles set out in it.
- 11.2 That Cabinet approve officers conducting a wider consultation exercise with the voluntary sector and community groups on the contents of the report.
- 11.3 That following consultation, a further report be presented to Cabinet.

12. REASONS FOR THE RECOMMENDATIONS

- 12.1 Primarily to allow officers to consult more widely on proposals to offer improved support to businesses and to maximise economic growth.

13. STATUTORY POWER

- 13.1 Sections 70 and 71(1) of the Government of Wales Act 2006 and sections 126-128 of the Housing Grants, Construction and Regeneration Act 1996.

Author: Allan Dallimore, Team Leader, Urban Renewal

Consultees: Cllr Sean Morgan, Deputy Leader and Cabinet Member for Economy, Infrastructure, Sustainability & Wellbeing of Future Generations
Christina Harrhy – Interim Chief Executive
Mark S Williams, Interim Corporate Director (Communities)
Rhian Kyte, Head of Regeneration and Planning
Antony Bolter, Group Manager (Strategy Funding & Support)
Glenn Cooper, Project Officer, Urban Renewal Team
Clair Vokes, Grants Officer (Strategy Funding and Support)
Tina McMahon, Community Regeneration Manager
Dave Roberts, Principal Group Accountant
Nadeem Akhtar, Group Accountant, Corporate Finance
Kath Peters, Corporate Policy Manager
Alison Palmer, Community Planning Co-Ordinator
Vicki Doyle, Policy Officer, Statistics and Funding
Anwen Cullinane, Senior Policy Officer – Equalities and Welsh Language
Shaun Watkins, Principal Personnel Officer

Apendices:

Appendix 1 – Voluntary Sector/Community Group: Sources of External Grants
Appendix 2 – Equalities Impact Assessment

Appendix 1

GRANT SCHEME NAME	PROVIDER	GRANT DESCRIPTION	WHO CAN APPLY	CAPITAL / REVENUE	GRANT AMOUNT	MATCH FUNDING REQUIRED
Technical Assistant Grant	CCBC	To support charities and voluntary organisations in Caerphilly undertaking a capital project with costs associated with technical assistance	Voluntary or Charitable organisations in Caerphilly	Capital	Up to £4800 including VAT	Not stated
Welsh Church Fund	CCBC	To promote the activities of voluntary organisations that benefit the people of Caerphilly and enrich local communities	Registered voluntary charities, movements and institutions which contribute towards community life, community organisations, community based projects, churches and chapels	Capital	Smaller Projects up to £5,000 or larger projects up to a maximum of £10,000	Up to £5000 fully funded for larger projects of over £5000, the remaining amount will be subject to a grant rate of 75% up to a maximum grant of £10,000
Health & Wellbeing Grant	Aneurin Bevan University Health Board	The purpose of the Health, Social Care and Wellbeing Grant is to support voluntary organisations working within the Caerphilly County Borough area on projects related to improving the health and wellbeing of residents.	Voluntary or community organisation, charity, community interest company or social enterprise operating in Caerphilly County Borough	Capital & Revenue	Max £4000	fully funded or match funded
GAVO Cash 4 U Grant	GwirVol Partnership	The purpose of the Cash 4 U Grant is to fund exciting and worthwhile projects that create more Volunteering opportunities for young people aged 14-25.	Voluntary organisations	Capital & Revenue		

Garfield Weston Foundation	Garfield Weston Foundation	Supports a wide range of charitable activity in the UK in areas such as arts, community, education, environment, youth, faith, health, welfare, museums and heritage	UK registered charities, Charitable Incorporated Organisations, Educational establishments including schools & universities, Churches, Housing Associations, Museums and Galleries	Capital & Revenue	Regular grants of up to £100,000 or Major Grants of £100,000 and above	Match Funding required. Capital projects 10% of total project cost. Revenue projects 10-20% of organisations total income/salary. Like to see evidence of 50% funding before applying for grant
Coalfields Community Grants - Wales	The Coalfields Regeneration Trust	The programme is for community and voluntary organisations that can clearly demonstrate that a grant will impact positively on people living in the former Coalfield Communities of Wales	Community & Voluntary Organisations	Capital & Revenue	From £500 up to £7000	Fully funded up to £7,000 or can be used to match fund
Gwent High Sheriffs' Community Fund	Community Foundation in Wales	Funding is available for community-based initiatives and projects that reduce crime and improve community safety in Gwent. The fund aims to provide a safer and better quality of life for the people of Gwent	Community groups, voluntary organisations and local charities in Gwent, ie the local authority areas of Newport, Blaenau Gwent, Torfaen, Monmouthshire and Caerphilly.	Capital	Max £5000	
National Lottery Awards for All - Wales	Big Lottery Fund	Grants are available for community organisations, schools and statutory bodies in Wales to help improve local communities and the lives of people most in need	Voluntary and community organisations, including: registered charities, constituted groups and clubs, not-for-profit companies and community interest companies, social enterprises, schools, statutory bodies including town, parish, and community council.	Capital & Revenue	Grants between £300 and £10,000	Fully funded up to £10,000 or match funded

Wales - People and Places	Big Lottery Fund	People and Places aims to support people and communities working together and using their strengths to make positive impacts on the things that matter to them the most	Voluntary or community organisation, registered charities, constituted groups or clubs, community interest companies, social enterprises, schools, statutory bodies including town, parish or community council	Capital & Revenue	Medium grant offers from £10,001 to £100,000 for projects lasting up to 5 years and Large grant offers from £100,001 to £500,000 for projects lasting up to 5 years	Funding is available for all eligible costs of the project but applicants are encouraged to seek funding from other sources
People's Postcode Trust	People's Postcode Lottery	Provides project based funding for up to 12 months in length ranging from £500 - £20,000 to organisations within Great Britain. The current themes of the Trust are: Poverty Prevention, Employability Programmes and Human Rights through combatting discrimination	Registered charity, CIO/SCIO, Constituted voluntary or community group, social enterprise, community interest company, not-for-profit organisation, local club or other constituted community group	Capital & Revenue	£500 - £20,000	
Tesco Bags of Help	Tesco / Groundwork	Bags of Help is Tesco's local community grant scheme where the money raised by the carrier bag charge in tesco stores is being used to fund thousands of community projects across the UK. The projects must meet the criteria of bringing benefits to the community.	voluntary or community organisations including registered charities/companies, schools, health bodies, NHS Hospital Trust, Foundation Trust, Parish/Town Councils, Local authorities and social housing providers	Capital	From £1000 to £4000 can be awarded	Fully funded or match funded if larger project
Tudor Trust	Tudor Trust	Core funding, unrestricted funding, project grants, capital grants	organisations/charities seeking support for work that has a charitable purpose	Capital & Revenue	No limit set	Fully funded

Local Community Projects Fund	Greggs Foundation	The Local Community Projects Fund awards grants of up to £2000 to enable not for profit organisations to do something they otherwise couldn't afford to.	Organisations supporting people in need. Any not for profit organisation can apply, however larger organisations with a turnover in excess of £300,000 will be unsuccessful	Capital	£2,000	Fully funded
Esmee Fairbairn Foundation	Esmee Fairbairn Foundation	Grants available to organisations doing legally charitable work in the UK that focuses on the Foundation's funding priorities in the arts, children and young people, the environment, food or social change	Charities and not-for-profit organisations with a regular annual turnover of at least £50,000	Capital & Revenue	Max £500,000	Match funding is not required however, it may help to have funding commitments from other sources and a credible investment raising plan
Tampon Tax Community Fund	Department for Digital, Culture, Media and Sport	Grants are available to local not-for-profit organisations for local projects that improve the lives of disadvantaged women and girls in local communities across the UK	Registered UK charities, constituted community groups, companies limited by guarantee with charitable aims, community interest companies, co-operatives, credit unions, social enterprises	Revenue	£10,000	Fully funded or match funded
Trusthouse Charitable Foundation	The Trusthouse Charitable Foundation	Grants are available to smaller charitable and not-for-profit organisations in the UK to fund community support, arts, education and heritage projects in areas of extreme urban deprivation or remote, socio-economically deprived rural areas	Established charitable organisations including CICs, social enterprises, not-for-profit registered companies, voluntary organisations	Capital & Revenue	Max £60,000	Applicants must have secured a minimum of 50% of the total project cost before applying for both capital & revenue projects

Co-op Local Community fund	Co-op Membership	Helps pay for local projects that co-op members care about through 1% of own brand sales and carrier bag charges	Charities, local community groups or not-for-profit organisations	Capital & Revenue		
ACT Foundation (ACT)	ACT Foundation	Provides grants to individuals and other UK charities with the aim of enhancing the quality of life for people in need, specifically the mentally and physically disabled and the aged.	UK registered charities	Not specified	No upper limit but most grant awards are for under £10,000	
Armed Forces Covenant Fund Trust - Veterans Community Centres Programme	Ministry of Defence	The funding is to be used to improve existing community centres used by veterans.	Registered charity or CIC that already supports the Armed Forces Community	Capital	£30,000	Fully Funded
Baily Thomas Charitable Fund	Baily Thomas Charitable Fund	The Charity aims to support work for the aid and relief of those affected by learning disability	Voluntary organisations which are registered charities or are associated with a registered charity	Capital or Revenue	two grant schemes - small grants from £250 up to £10,000 or general grants over £10,000	Can be match funded
Improving Lives Grant Programme	The Henry Smith Charity	Grants for small and medium sized organisations in the UK to support projects and the running costs of organisations	Charities and not-for-profit organisations including social enterprises	Capital & Revenue	£20k - £60k	

EQUALITY IMPACT ASSESSMENT FORM

October 2018

THE COUNCIL'S EQUALITIES STATEMENT

This Council recognises that people have different needs, requirements and goals and we will work actively against all forms of discrimination by promoting good relations and mutual respect within and between our communities, residents, elected members, job applicants and workforce.

We will also work to create equal access for everyone to our services, irrespective of ethnic origin, sex, age, marital status, sexual orientation, disability, gender reassignment, religious beliefs or non-belief, use of Welsh language, BSL or other languages, nationality, responsibility for any dependents or any other reason which cannot be shown to be justified.

The Council is required to have due regard to the need to:

- eliminate unlawful discrimination, harassment and victimisation and other conduct that is prohibited by the Equality Act 2010
- advance equality of opportunity between people who share a relevant protected characteristic and those who do not
- foster good relations between people who share a protected characteristic and those who do not.

The Act explains that having due regard for advancing equality involves:

- removing or minimising disadvantages experienced by people due to their protected characteristics
- taking steps to meet the needs of people from protected groups where these are different from the needs of other people
- encouraging people with protected characteristics to participate in public life or in other activities where their participation is disproportionately low.

The protected characteristics are:

- | | |
|----------------------------------|----------------------------------|
| • Age | • Race |
| • Disability | • Religion, Belief or Non-Belief |
| • Gender Re-assignment | • Sex |
| • Marriage and Civil Partnership | • Sexual Orientation |
| • Pregnancy and Maternity | • Welsh Language* |

* The Welsh language is not identified as a protected characteristic under the Equality Act 2010, however in Wales we also have to treat Welsh and English on an equal basis as well as promoting and facilitating the use of the Welsh language.

Further advice on completing impact assessments can be found on the equalities pages of Corporate Policy Unit Portal.

THE EQUALITY IMPACT ASSESSMENT

NAME OF NEW OR REVISED PROPOSAL*	Establishment of a new Caerphilly Enterprise Fund which combines all of the current grant funding programmes run under the Regeneration Department.
DIRECTORATE	Communities
SERVICE AREA	Regeneration & Planning – Urban Renewal and Business Support & Funding Teams
CONTACT OFFICER	Allan Dallimore Urban Renewal Team Leader dallia@caerphilly.gov.uk 01443 866441
DATE FOR NEXT REVIEW OR REVISION	N/A

***Throughout this Equalities Impact Assessment Form, ‘proposal’ is used to refer to what is being assessed, and therefore includes policies, strategies, functions, procedures, practices, initiatives, projects and savings proposals.**

The aim of an Equality Impact Assessment (EIA) is to ensure that Equalities and Welsh Language issues have been proactively considered throughout the decision making processes governing work undertaken by every service area in the Council as well as work done at a corporate level.

The Council’s work across Equalities, Welsh Language and Human Rights is covered in more detail through the [Equalities and Welsh Language Objectives and Action Plan 2016-2020](#).

When carrying out an EIA you should consider both the positive and negative consequences of your proposals. If a project is designed for a specific group e.g. disabled people, you also need to think about what potential effects it could have on other areas e.g. young people with a disability, BME people with a disability.

There are a number of supporting guidance documents available on the [Corporate Policy Unit Portal](#) and the Council’s Equalities and Welsh Language team can provide advice as the EIA is being developed. Please note that the team does not write EIAs on behalf of service areas, the support offered is in the form of advice, suggestions and in effect, quality control.

Contact equalities@caerphilly.gov.uk for assistance.

PURPOSE OF THE PROPOSAL

1	<p>What is the proposal intended to achieve? <i>(Please give a brief description and outline the purpose of the new or updated proposal by way of introduction.)</i></p> <p>A draft cabinet report presents a proposal to combine the existing regeneration grants into a single “Caerphilly Enterprise Fund” with a refocus towards offering improved support to start up businesses, stimulating economic growth, filling identified supply chain voids and supporting job creation. Officers have undertaken a review of the current regeneration grant regimes, and have recommended merging the grants into a single, targeted grant regime with an economic output focus. This Caerphilly Enterprise Fund will look to streamline the existing grants processes and have one point of access, making it easier to navigate for applicants.</p> <p>The Cabinet report proposes the refocusing of all regeneration grants towards economic outputs under a streamlined grants protocol. The report advocates that part of the Community Regeneration Fund (CRF) budget be identified as a possible MTFP saving and the remainder re-refocused towards supporting business and property grants that the department operates. The current 2018/19 approved budgets for CRF are £100,057 revenue and £100,000 capital. Likewise, it is proposed that the Community Regeneration Fund capital budget be re-directed towards the property focused category of the proposed Caerphilly Enterprise Fund.</p> <p>Effectively the report recommends the closure of the current CRF programme of grant funding as it operates at present. Whilst the purpose of the Community Regeneration Fund (CRF) has been to foster and enhance viable and sustainable communities within Caerphilly county borough, it is acknowledged that with reduced internal resources, the focus of grant activity should be focused on economic outputs. It is further acknowledged that there are external grants bodies who offer similar funding for local projects. The new Caerphilly Enterprise Fund will not exclude community groups from bidding into it, but the focus of the grants will be much narrower. It is acknowledged that the new grant regime may mean that some community groups will no longer be able to bid in for funding.</p>
2	<p>Who are the service users affected by the proposal? <i>(Who will be affected by the delivery of this proposal? e.g. staff members, the public generally, or specific sections of the public i.e. youth groups, carers, road users, people using country parks, people on benefits etc. Are there any data gaps?)</i></p> <p>The proposed Caerphilly Enterprise Fund will offer improved support to start up businesses and will offer a streamlined grants application process to existing SME’s that will be easier to access, be more responsive to the needs of the business community and help stimulate economic growth. Local businesses and entrepreneurs will benefit from a more focused and better funded grants programme.</p> <p>The Enterprise fund will harmonise the existing Regeneration grants processes under one umbrella. The current CRF is used by voluntary and community groups to deliver community based projects that must have one of more of the following aims:</p> <ul style="list-style-type: none">• they will enhance employment prospects and skills of local people, particularly the young and those at a disadvantage, and promote equality of opportunity• they will protect and improve the local environment and infrastructure, and bring land and buildings into effective use• they will enhance the quality of life of people through social, cultural and recreational opportunities• they will promote and encourage local people to secure a sustainable future for local communities and/or encourage regeneration.

	<p>With the proposed new regime, community groups and social enterprises will only be able to submit bids aimed at the first of the bullet points above, specifically at economic outputs</p> <p>In 2017-18, £129K revenue and £167K capital was allocated to 17 projects in 5 bidding rounds. The ability to fund third sector projects for anything other than economically focused projects would be lost if the current funding levels were identified as MTFP savings or vired to the new Caerphilly Enterprise Fund.</p> <p>The existing CRF Fund has traditionally enabled community and voluntary sector organisations in the county borough to bid for funding to take forward initiatives they have developed for the benefit of the local community or service users. Since its inception in 2011 a wide range of groups have received grant aid at up to 80% intervention rate. Churches, sports clubs, scout groups, Older people groups and local community partnerships are regular recipients of the grant with bigger organisations such as GAVO and Inside Out also receiving monies from the fund. These groups will still be able to bid into the enterprise fund but will need to have more focused projects. In addition, Council officers will continue to work with these groups to signpost them to the various external grant bodies that they can access</p> <p>A wider consultation process will be conducted with the voluntary sector and community groups</p>
--	--

IMPACT ON THE PUBLIC AND STAFF

3	<p>Does the proposal ensure that everyone has an equal access to all the services available or proposed, or benefits equally from the proposed changes, or does not lose out in greater or more severe ways due to the proposals? <i>(What has been done to examine whether or not these groups have equal access to the service, or whether they need to receive the service in a different way from other people?)</i></p> <p>The proposed Caerphilly Enterprise Fund will be delivered using protocols and processes that comply with the Council's Strategic Equality Plan and the Welsh Language Measure. All documentation will be bi-lingual.</p> <p>The application will include questions regarding Welsh language and equalities and how the grantee will pay due regard to both.</p> <p>The application process will be easier to navigate for potential grant applicants. The programme will be open, transparent and more streamlined</p> <p>The creation of the Caerphilly Enterprise Fund will effectively bring a single application process for applicants to bid into for projects. The Voluntary Sector and community groups will be advised on how best to bid under this fund and will also be signposted to other funding opportunities for projects.</p> <p>A wider consultation exercise is advocated before the proposals are implemented</p>
----------	--

4	Is your proposal going to affect any people or groups of people with protected characteristics? <i>(Has the service delivery been examined to assess if there is any indirect effect on any groups? Could the consequences of the policy or savings proposal differ dependent upon people's protected characteristics?)</i>	
Protected Characteristic	Positive, Negative, Neutral	Relevance of the Policy or Practice
Age	negative	Some grants have been awarded to help these groups. Possible negative impact if they are discontinued
Disability	negative	Some grants have been awarded to help these groups. Possible negative impact if they are discontinued
Gender Reassignment	neutral	
Marriage & Civil Partnership	neutral	
Pregnancy and Maternity	neutral	
Race	neutral	
Religion & Belief	negative	Some grants have been awarded to help these groups. Possible negative impact if they are discontinued
Sex	neutral	
Sexual Orientation	neutral	

5	<p>In line with the requirements of the Welsh Language Standards. (No.1) Regulations 2015, please note below what effects, if any (whether positive or adverse), the proposal would have on opportunities for persons to use the Welsh language, and treating the Welsh language no less favourably than the English language.</p> <p><i>(The specific Policy Making Standards requirements are Standard numbers 88, 89, 90, 91, 92 and 93. The full detail of each Standard is available on the Corporate Policy Unit Portal. Although it is important that what is outlined in the proposal is available in Welsh and English, please consider wider impacts on Welsh speakers.)</i></p> <p>Consideration has been given to the how the project will be delivered having due regard for the Welsh language.</p> <p>All information and promotional material made available to the public will be in line with the requirements of the Welsh Language Standards and is produced bilingually. All application forms under the proposed Caerphilly Enterprise Fund will also be available bilingually. Officers will ensure that the Welsh Language Standards which relate to Grants are adhered to as part of the process.</p>
----------	---

INFORMATION COLLECTION

6	<p>Please outline any evidence and / or research you have collected which supports the proposal? This can include an analysis of service users. <i>(Is this service effectively engaging with all its potential users or is there higher or lower participation of uptake by one or more protected characteristic groups? If so, what has been done to address any difference in take up of the service? Does any savings proposal include an analysis of those affected?)</i></p> <p>Commercial Improvement Grants In the financial 5 year period between 2013 and 2018 a total of 16 CIG were awarded for improvement works to properties in towns and villages throughout the County Borough. Although the maximum grant award is £15,000 under this programme, the average grant award was £9,100. Evidence therefore suggests that reducing the maximum grant approval to £10,000 will still stimulate economic activity and will also allow more applications to be processed per annum. The Council holds a very large database for property owners who have submitted an Expression of Interest. To date there are over 60 expressions of interest,</p> <p>Business Grants (BDG & BSUG) Evidence from the 3 previous years suggests that BDG grants at a maximum of £2,000 do help create jobs in small businesses. When compared against the recent LIF programme, (which had an average grant rate of nearly £6,000) the evidence shows that the BDG regime appear to be better value for money. Although it could be argued that a more targeted approach with a maximum grant to £10,000 would help deliver greater impact to fewer businesses, the facts show that awards at a lower level do help business growth and create more jobs overall than a more targeted approach. Evidence shows that the full budget is fully expended 'year on year' with strong demand for the grants programme.</p> <p>Small BSUG grants have been offered at a maximum rate of £500 per application. Feedback from officers administrating the grant suggests that this level of support is ideal to help start lifestyle micro businesses. With a small budget of £5,000 which is derived from an annual donation from TATA Steel, it appears illogical to increase the grant level as this would dramatically reduce the number of new businesses that could be supported. Also by retaining the core elements of the grant this will also help any future awards to comply with the terms and conditions imposed by TATA Steel.</p> <p>Current Community Regeneration Fund Since 2011 a wide range of groups have received grant aid at up to 80% intervention rate. Churches, sports clubs, scout groups, OAP groups and local community partnerships have been regular recipients of the grant with bigger organisations such as GAVO and Inside Out also receiving monies from the fund. Between 2011/12 and 2016/17 a total of £1,897,312 was awarded via the Community Regeneration Fund, which levered in match funding of £3,351,769 from a variety of sources, However in 2017/18 the fund was under-subscribed.</p> <p>It has been established that there are circa twenty external bodies who offer grant support to the voluntary sector and community groups and it is proposed that CCBC groups use these to a greater extent than they have to date.</p> <p>Information will be gathered during the consultation period with the voluntary sector and community groups and will be reflected in the final report to Cabinet on this proposal.</p>
---	---

CONSULTATION

7	<p>Please outline the consultation / engagement process and outline any key findings. <i>(Include method of consultation, objectives and target audience. What steps have been taken to ensure that people from various groups have been consulted during the development of this proposal? Have you referred to the Equalities Consultation and Monitoring Guidance?)</i></p> <p>Before implementing the move towards an overarching Caerphilly Enterprise Fund that concentrates on economic outputs it is proposed that the new grants protocol will go to the Voluntary Sector Liaison Committee (and or the voluntary sector/community groups individually) The VSLC is a consultee on changes to third sector funding and as such will have a chance to comment on the proposals from this stance. In addition, the Cabinet report recommends that Cabinet approve wider consultation with community groups and voluntary sector organisations on the proposals within the report.</p>
----------	--

MONITORING AND REVIEW

8	<p>How will the proposal be monitored? <i>(What monitoring process has been set up to assess the extent that the service is being used by all sections of the community, or that the savings proposals are achieving the intended outcomes with no adverse impact? Are comments or complaints systems set up to record issues by Equalities category to be able analyse responses from particular groups?)</i></p> <p>The Caerphilly Enterprise Fund grants, like the current business grants, will have an inbuilt monitoring protocol.</p> <p>Officers within the Regeneration team will have the specific role of monitoring not only who grants have been awarded to but also the impact off the grants on those businesses/organisations who they are awarded to.</p>
9	<p>How will the monitoring be evaluated? <i>(What methods will be used to ensure that the needs of all sections of the community are being met?)</i></p> <p>Officers monitor the grants and evaluate them using a set of criteria that the grants are awarded against. The criteria currently do not include for impact on protected characteristics.</p> <p>However the Council will ensure that residents of Caerphilly are potentially able to benefit from the economic impacts of grant award and that grant applications are encouraged from all geographic locations.</p>
10	<p>Have any support / guidance / training requirements been identified? <i>(Has the EIA or consultation process shown a need for awareness raising amongst staff, or identified the need for Equalities or Welsh Language training of some sort?)</i></p>

Officers need to encourage collaborative working and encourage all grant applicants and recipients to work to sustainable development principles (I-CLIP – involvement, collaboration, long term, integration, prevention) and use the medium of Welsh where possible and practicable.

Officers from within the Council's Community Regeneration and Economic Development section will continue to offer support and advice to community and voluntary groups as to how best to take projects forward and benefit from external grant bodies

11 If any adverse impact has been identified, please outline any mitigation action.

Officers will ensure that all partners and local organisations are aware of the new Caerphilly Enterprise Fund and are encouraged to submit applications.

There are a large number of external community and voluntary sector grants programmes and vehicles that the Council can help signpost groups to, that will help alleviate any negative impact of the CRF fund being withdrawn

12 What wider use will you make of this Equality Impact Assessment?
(What use will you make of this document i.e. as a consultation response, appendix to approval reports, publicity etc. in addition to the mandatory action shown below?)

The assessment will underpin delivery of the Caerphilly Enterprise fund to ensure that all communities, groups, their protected characteristics are given the same opportunity to access the funding.

The EIA will be appended to the Cabinet report

13 An equality impact assessment may have four possible outcomes, through more than one may apply to a single proposal. Please indicate the relevant outcome(s) of the impact assessment below.

Please tick as appropriate:

No major change – the impact assessment demonstrated that the proposal was robust; there was no potential for discrimination or adverse impact. All opportunities to promote equality have been taken.

Adjust the proposal – the impact assessment identified potential problems or missed opportunities. The proposal was adjusted to remove barriers or better promote equality.

Continue the proposal – the impact assessment identified the potential problems or missed opportunities to promote equality. The justification(s) for continuing with it have been clearly set out. (The justification must be included in the impact assessment and must be in line with the duty to have due regard. Compelling reasons will be needed for the most important relevant proposals.)

Stop and remove the proposal – the impact assessment identified actual or potential unlawful discrimination. The proposal was stopped and removed, or changed.

Completed by:	Allan Dallimore
Date:	20.11.18
Position:	Team Leader, Urban Renewal
Name of Head of Service:	Rhian Kyte – Head of Regeneration and Planning

REVIEW OF CCBC REGENERATION GRANTS CONSULTATION REPORT

INTRODUCTION

A report was presented to Caerphilly County Borough Council's Cabinet on the 27th February 2019 on the review of CCBC Regeneration Grants. The report sought Cabinet approval to consult more widely on proposals to merge several Council run grant programmes into a Caerphilly Enterprise Fund that focuses delivery on developing business growth and creating employment opportunities. The rationale behind combining the grants into a single fund is to offer improved support to start-up businesses, stimulate economic growth, fill identified supply chain voids and support job creation.

This report provides a summary of findings of a survey undertaken as part of the wider consultation process.

METHOD

A voluntary sector, business and stakeholder consultations was undertaken from **Friday 12th April to 13th May 2019**. During this time a variety of methods were used to encourage and enable all sectors to get involved and have their say.

Survey

The questionnaire was designed to target all businesses and voluntary sector organisations across the borough who were eligible for previous grant schemes and to seek their views on the new proposed merged grant scheme. A copy of the survey is included in **Annex 1**.

Engagement

Key engagement mechanism included:

- Online – via the CCBC Website, social media (including Facebook and Twitter)
- Email alerts and correspondence to all business and voluntary sector databases
- Face to Face engagement with the businesses and voluntary sector organisations
- Voluntary Sector Liaison Committee and Newslines

Social Media

The consultation was promoted via social media with a reach of 2,735 individuals via Twitter and 5,466 via Facebook through both the main Council pages and the Caerphilly Business page. The social media activity is shown in **Annex 2**.

SURVEY FINDINGS

A total of 54 responses were received and have been included in this analysis. Where the number of responses to a particular question is higher / lower than this figure this is noted in brackets in the text of the relevant question.

Respondent Profile

A profile of respondents provides context for an analysis of the responses received.

As shown in the graph below, the largest proportion (53%) of those who responded indicated that they were from Voluntary Sector Organisations. A further 34% Limited Companies, 13% Sole Traders, 8% Social Enterprises, 6% other and the lowest response being 4% of Partnership businesses. (Note: responses are not mutually exclusive meaning that respondents were able to select more than one response therefore, the total does not equal 100%)

I am completing this survey as (Please tick all that apply):

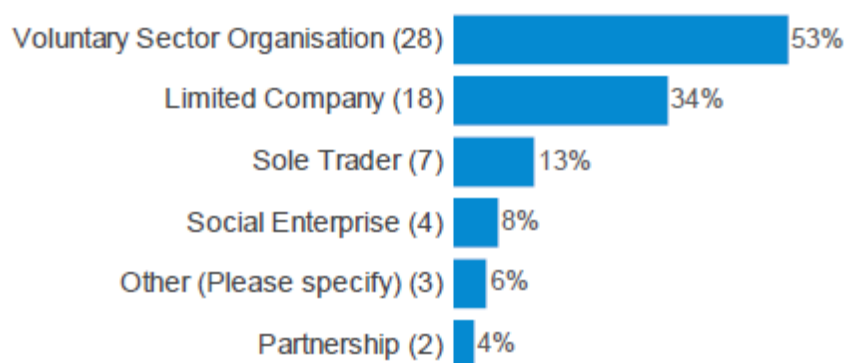

Previous Grant Received

From the number of respondents who completed this survey 35 of them have previously received grant funding through the Regeneration grant schemes leaving the remaining 19 as being either unsuccessful or new potential applicants. The below chart shows the breakdown of grants received with 49% of the respondents have previously received Community Regeneration Funding.

Has your organisation / business previously received a grant from one or more of the existing grant programmes? (Please tick all that apply)

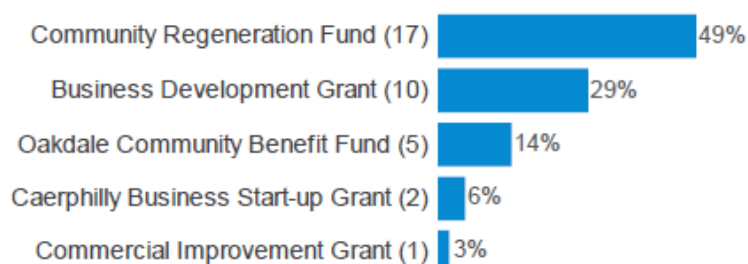

Focus of New Grant Scheme

The third question of the survey was emphasised around the new proposed grant schemes main focus on developing business growth and employment opportunities and whether they agreed or disagreed with the identified areas. Below shows the results from each identified area.

(Business Start-ups in all sectors (less than 12 months trading))

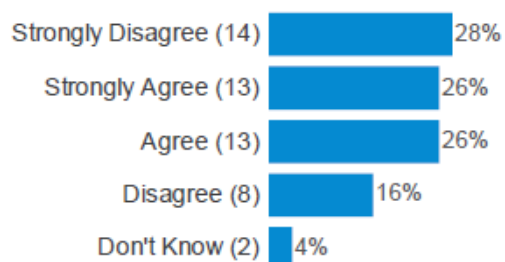

(Underutilised / empty town centre commercial properties)

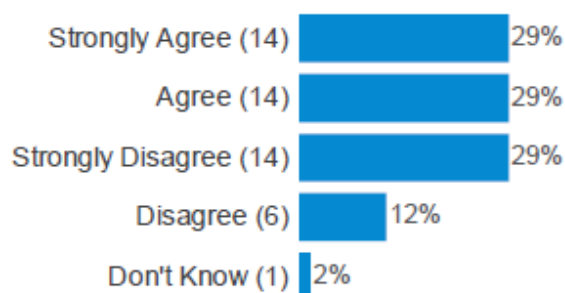

(Small and medium sized Enterprises)

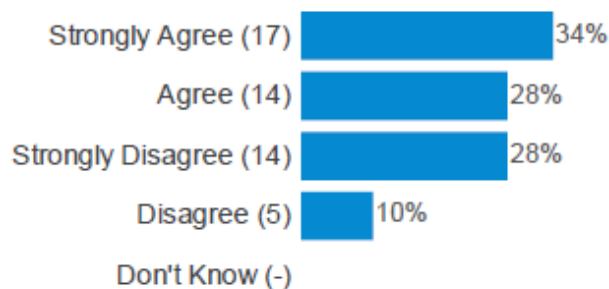

(Established Community Groups or Social Enterprises)

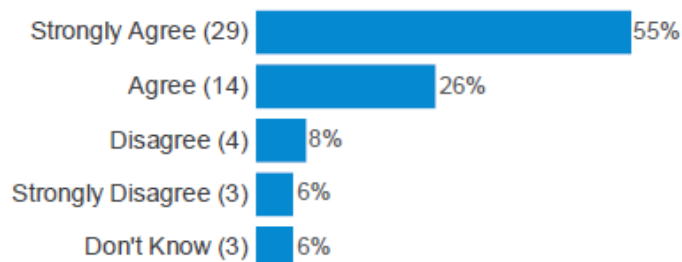

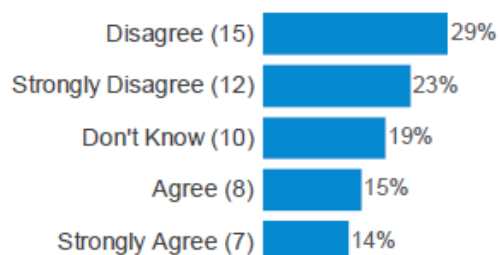
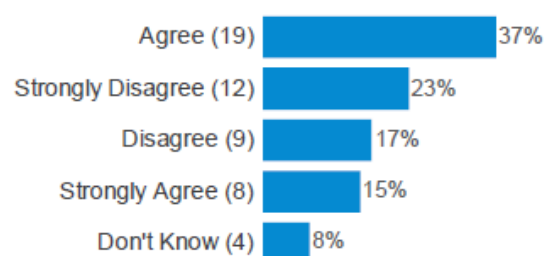
(Filling identified supply chain voids identified by CCBC Procurement)**(Projects that help create or safeguard jobs – contributing to the Council's Well Being Goals)**

From this question the majority of the respondents strongly disagreed that the focus should be around start-up businesses or filling identified supply chain voids identified by CCBC Procurement. However the majority agreed that it should have a focus around job creation or safeguarding of jobs, supporting SME's, Social Enterprises and Community Groups along with underutilised / empty town centre commercial properties.

It was also opened up for respondents to provide reasons for their decisions. Evidence of these has been provided in **Annex 3** with 46 mixed comments provided.

Apply for New Fund

The respondents were asked if they would be encouraged to apply for the new fund after reading the primary focus. The respondents were equally encouraged and not encouraged to apply for the new fund with 19% of them being unsure.

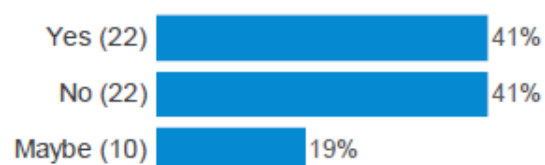
Having read the primary focus for the new proposed grant scheme would you be encouraged to apply for the new fund?

Survey Comments

REGENERATION GRANT CONSULTATIONS COMMENTS

Below are a number of comments made by respondents of the survey.....

As a small to medium sized business operating in the Caerphilly borough it has been a struggle to get our business off the ground and develop it into a company that is sustainable for both staff and the business. Whilst start up grants seem a good idea, with no track record and many businesses failing in the 1st year I feel the grants available could be better spent elsewhere. I am dubious that supply chain voids can be correctly identified and funds placed into the right hands by procurement teams as historically this has not been the case. If you wish the Caerphilly borough to prosper in my opinion the way forward would be with small to medium sized business growth, the full utilization of empty town centres and the safety of the jobs currently held in the community.

we are a small business in the Caerphilly area, pay alot of money in business rates, we have to pay for our own waste to be removed, an extra cost and burden, we are looking to invest in more technology and create jobs, any help with funding, grants would be a big help Concentrate on what makes the borough work.

Start up businesses need as much help as possible. Town centres are dying, ploughing more money in to them won't adjust peoples attitudes which have changed over the last 5 years. Small & medium sized businesses need as much help as can be given. My experience of community groups & social enterprises is not good. Funding shouldn't be given direct but in form of advice and guidance. It's a global economy; supply chain voids shouldn't be focused on. Safe guarding jobs is good.

WE NEED TO FOCUS ON REVIVING TOWN CENTRES BEFORE EVERYTHING ELSE.
OF COURSE IT HASN'T HELPED BY THIS SHORT SIGHTED COUNCIL CLOSING ALL
THE TOILETS.

A socialist council which is what the public believe they have elected would not blithely give public money away in the form of grants but would own the 'underutilised /empty town centre shops' you mention and would also have the ability to employ directly if we can afford to give the money away! The proposals are capitalist proposals which is very disappointing considering we have a labour council.

While supporting small businesses is clearly important, there are other, commercial sources that they should be able to access for funding: and anything that the Council can offer is still going to be small beer compared to the number of small businesses out there. Charities and community groups, on the other hand, will find it difficult to make a 'commercial' case to a bank or similar, and therefore will find it hard to access commercial loans, since, by definition, they are not in it to make a profit. They are, however, very worthy of support by the Council: they are often the only organisations in a position to 'take up the slack' from cut backs in Council services. We have considered applying for the current Regeneration grant, but have found its criteria too restrictive: the need to get all consents in place and to get three tenders for everything, for example. Those criteria are difficult to achieve when a charity is trying to start a new initiative, and probably affect a charity more than, say, a small business, which would probably be seeking funding to develop what it already does, rather than start something new. If you haven't been able to move all of the money you had in the Regeneration fund budget, it may be that your conditions were too tight.

I don't disagree with any of the above statements however the question is leading! I Do Not agree with the inclusion of a third sector grant in this funding pot!!! The focus of much of the 3rd sectors work is early intervention. It isn't based on getting people into work. However this happens and very successfully. Moreso infact than pure small business startups. However you are acting in a very short sighted manner. Many of the Vol orgs that receive community regen funding go on to be successful employers. BUT THIS IS NOT THE FOCUS THE FOCUS IS EARLY INTERVENTION!! I answered no go the question below because you are proposing taking away the one grant that the borough offers to support the 3rd sector. Don't abandon them you need them more than you think as budgets across your directorates are cut it's the 3rd sector who through preventative and early intervention will help to keep costs down. Not the small start up businesses who use the funding buy equipment and computers then close down taking it all with them. Also it's important to note: In the last community regen funding round all applications came from 3rd sector applications!!! It is also very important to note that small business start up grants, schemes, and small low interest loans are readily available. I have a list of over 40 which I can share with you should you need them. The 3rd sectors access to funding which fits their need is getting smaller each year. I ask you to reconsider. Support your third sector in the way they support you with everything they have...

I have benefited from a business development grant in the past and believe they have been instrumental in me being able to grow and expand my business.

The priorities in the report of focus on "start up businesses, stimulating economic growth, filling identified supply chain voids and supporting job creation." is too narrow. The wider objectives of the Council of community cohesion, vibrant communities, healthy lifestyles etc are excluded from these priorities and this proposal will much to the detriment of the many community groups for whom the CRF has been a major source of support.

Support for proven growth businesses is important along with the support of startups. The world is a small place and supporting projects that bring work to the area is vital. The continued support of colleges to provide a pool of young apprentices may not be part of this scheme but skills are severely lacking at all levels in our sector (engineering). Face to face contact with businesses is also important so that we feel we are listened to regarding whats available grant wise. We have grown from 6 to 38 people on an average salary close to £30,000 the main issue halting growth is taking on further debt not finding more customers. Support in machine purchase and small infrastructure grants (switch to LED lighting etc) would help to generate more employment.

I think that there should be more funding available for small and medium enterprises, its great getting grants when you start up a business but businesses that have been established a number of years struggle too.

I disagree with the reduction of funds for voluntary sector, especially Community Regeneration Fund, and Oakdale CB Fund, which has a specific local focus. There is no evidence that supporting the business sector has any positive impact as the Council does not monitor results 'down the line', i.e., checking to see if the business is still trading or has increased the number of staff it employs after a few years. This response is submitted on behalf of: 1. Oakdale & Penmaen Community Partnership and 2. Oakdale Community Centre.

The community regeneration grant has supported many voluntary organisations and groups to provide much needed services and facilities across the borough. It has also encouraged and provided these groups to apply for and receive match and additional funding that would of been otherwise unobtainable without the community regeneration funding. Businesses have many other streams of acquiring money to support them. While there are other funding streams available for the voluntary sector, many of them have very specific criteria and

require the group to be a registered charity which would not apply to many of the groups who would be considering applying for the community regeneration grant.

I disagree with the reduction of funds for the voluntary sector, especially Community Regeneration Fund, and Oakdale CB Fund, which has a specific local focus. Widening the area of benefit of the Oakdale Fund would seriously harm organisations currently benefitting as many do not have access to other funding streams. There is no evidence that supporting the business sector has any positive impact as the Council does not monitor results 'down the line', i.e., checking to see if the business is still trading or has increased the number of staff it employs after a few years.

I see that you say Community Groups or Social Enterprises will need to prove economic worth, but it depends how you quantify that. In my experience such groups and enterprises can damage local businesses. If they use government funds and volunteers to undercut local businesses who can't compete on that level, then it may appear on paper they are creating paid jobs and boosting the economy. But if that's at the expense of a local business who was paying taxes and not receiving public funds in the same way, it's damaging the economy in a way that can't be measured. I understand fostering community spirit is vitally important in the Valleys, and such schemes are useful for youngsters coming up trying to get skills in such areas. But if you are paying these youngsters a wage below industry standards (using the public funds that subsidise you), then what happens to these youngsters once they have gain the necessary skills and try to set up their own business. They aren't receiving public funds, so they can't be as cheap as Community Groups or Social Enterprises. They aren't going to be able to get work to sustain themselves, and generally are either forced into jobs outside their fields or to large cities like London or Bristol where such work exists that pays enough to live.

Community and/or voluntary groups should NOT have to compete directly with business enterprises regarding employment/business opportunities and growth. They are two distinct and separate roles within the community and should not be shoe-horned into one category.

Community funds should be what they say they are and grant monies should be ring-fenced for the volunteer sector to improve their communities where local residents give freely of their time to improve the communities in which they live. With council cutbacks already having a considerable impact on the lack of local services and provision, its left to volunteers to provide some of the work historically carried out by councils. I see no evidence to suggest supporting local businesses with grant funds brings about secured employment or business success and this appears to be a money saving tactic where funds are looking to be redirected to balance the councils books. Our particular volunteer organisation in Oakdale sees landscaping, litter picking, community centre support and improvement schemes being funded by such Grant's and with volunteers carrying out the work enhances the area and environment for all villagers and removing funding for materials to carry out this work through redirected monies will make these operations redundant.

Get rid of Caerphilly CBC

This fund was set up for use of local community projects not to bolster up council funds for business projects. My council tax along with thousands of other council tax payers both private and business should be used for council projects. Considering the council tax has risen this year substantially I find it despicable that funds set aside for community projects are being considered as a means to bolster up the council's mismanagement of funds in recent years e.g. paying out thousands to dishonest councillors put on "garden leave".

We are a self advocacy charity for people with learning disabilities, who are at present working with people with learning disabilities to get them to speak up for themselves and challenge discrimination, For the last 2 years we have been facilitating Protection Of

Vulnerable Adults (now called safeguarding) training. This has been so successful that we have also decided to facilitate other courses such as, Learning disability awareness, working with the workforce development team . Also we are working with the Welsh Ambulance to facilitate training on when and when not to ring for an ambulance and other tips about accidents, Our new project is to go into schools and teach students, aged 7 to 11 - we have facilitated 300 students so far. That's why we believe that we can be a small enterprise.

Important to support new businesses as well as companies wishing to expand.

It seems pretty clear on the document that all of the areas will be catered for in the new proposal.

Given the limited amount of funds I believe that more could be achieved by focussing on smaller Enterprises (therefore, exclude medium sized). Ideally the grants would target new job creation rather than safeguarding. If an ongoing business is struggling to safeguard jobs then either the market is against them or they are not executing well enough but either way I believe the grants available are too small to make a significant impact. I also believe that the grants are too small to have significant affect on supply chain voids. But the grants could make a huge difference to small start-ups or community projects. I work for a medium sized company and won't be applying for the grants as we are profitable and able to generate our own resources. I apply that this is appropriate.

While it is important to support businesses and social enterprises that enhance and equip the workforce I believe it is short-sighted to withdraw funding that supports grass-roots community groups - such as the Community Regeneration Fund - as it is often these voluntary sector organisations that provide the basic low-level interventions that act as the first steps of an individual's pathway into work. For many individuals who have been long-term unemployed, have never attained formal qualifications or have severe self-esteem and confidence issues (as well as any other barriers) it is highly unlikely that they will be able to secure and sustain more formal placements and meet the requirements of the schemes. Before these hard outcomes can be achieved there must be work to build the individual's interpersonal skills, confidence and time-management skills that are often developed by being a member of a smaller voluntary organisation where they can experience being part of a team, developing new skills in a supportive environment and building the courage to attend formal training days to gain qualifications - grass roots organisations often ensure these initial opportunities are informal and accommodating in a way that businesses cannot. They are then able to encourage individuals to progress to the more formal employment schemes that the proposed funds will be supporting. It saddens me that investment in businesses is coming at the expense of investment in voluntary organisations, who often have the same revenue and capital costs to consider as businesses. At a time when many funding streams for the voluntary sector are being reduced or dissolved I am disappointed that our council are following suit, despite the obvious implications this will have on the county's ability to meet the Well-being Goals under the Well-being of Future Generations Act as the 3rd sector is absolutely vital to creating and sustaining cohesive communities.

Not pet projects which get continuous funding and remain unsustainable. I do not see why supply chain gaps must be identified by Caerphilly procurement. Post brexit we will have local fresh produce gaps. Limited horticulture and farms still not diversifying. We will have the need to revitalise our towns through markets and different to online shopping experiences. Social enterprises should be seen as viable businesses not prop up projects moving into a new phase of funding.

The Community Regeneration Fund has supported Voluntary Sector groups for many years and this support for voluntary groups has been invaluable. Through its capital grants, it has supported funding to enable voluntary groups to restore important buildings in towns and villages throughout the borough. Revenue grants have also provided support to fund local

employment to carry out such work. The restoration of these buildings enhance the local environment, prevent the need for new build, prevent buildings falling into disuse and attracting unsocial behaviour from drug users etc. The community can take pride in their restored buildings. These organisations provide /building's to house many community activities, an important factor in supporting the well being of members of the community, which the council supports as a Welsh Assembly Directive. How do you quantify Health and Well Being? By providing activities and events that people can attend helps combat loneliness and isolation in a growing number of older folk in our community and promotes cohesion among community members. These organisations provide community support, makes provision for social activities near people's homes, especially for those who do not wish/ cannot travel/ afford to go into the cities to find similar events. Local provision of activities is at a price people can afford. Therefore we need to protect the current CRF at all costs. To concentrate on Community Enterprise Schemes to the disadvantage of the work of the voluntary sector must not happen. How long will some of these schemes last? What happens to equipment when they fail? A registered charity's assets would go to a similar organisation if that organisation closed. What will happen when an enterprise scheme fails? The criteria for the new Community Enterprise Scheme must broaden its criteria to allow Voluntary Organisations to be able to apply to a grant scheme which operates from a level playing field. Current proposals are concentrate far too much in favour of Community Enterprise Schemes. Other funders, as suggested by the council also have criteria far too limited to enable voluntary sector groups to apply.

Focus needs to be on what the community groups are currently providing and with the help of funding services can be sustained and increased.

Voluntary Community groups require support in the form of grant funding and as volunteer-led groups, they cannot give employment opportunities but opportunities for people to volunteer within their community. It is essential that voluntary community groups are still supported with grant-funding opportunities This is not a very detailed survey asking for people's opinions on the proposed changes.

I feel that the aim of the Community Regeneration Fund has always been to enable Voluntary Organisations to provide facilities in their local communities mainly to disadvantaged, vulnerable and neglected groups. The grants have been used to support a variety of projects from repairing and improving buildings, providing start-up sums for new activities and ensuring the continuation of valuable existing activities. Voluntary Organisations employ a certain number of people, usually living locally. Through their grant-funded activities they create and maintain local employment, whether by employment of local builders, support to un-paid carers and be-frienders, providers of local classes and training in a wide range of fields - healthy living, digital skills, support to volunteers and paid carers of vulnerable people Above all, voluntary organisations and volunteers are enormously good value because so many people give their time and effort to the community UNPAID AND WITHOUT PERSONAL REWARD. They contribute immeasurably to the Council's well-being agenda and seem to be increasingly called upon by the council to take over the council's functions. It seems perverse to be discouraging Voluntary Sector Organisations and volunteers at the very time when they are called upon to do more and more for the community. It is not the case that grants are readily available from other sources since funding bodies in general are cutting back as they less money to distribute and are facing higher demands. Many volunteers are older people with inadequate computer skills and find the grant application process laborious and time-consuming and can be easily discouraged by successive refusals. The promotion of business is important but it has to be remembered that the driving force behind businesses to personal gain, not the well-being of the community. Many business start-ups fail, many jobs provided do not last very long. There are alternative sources of funding and questions could be asked as to why the tax-payer should be funding businesses in the first place.

I think there is a real opportunity to tackle village/town high streets with a new type of retail though start ups. We need to ensure that a continual flow of New Business come through the system allowing for failures as well as the successful ones.

As someone who struggled to find any good quality help from anything when starting up a business that was something new to the market, I think "Business Start-ups in all sectors" is an important one. There are services to help new businesses, but mostly for specific types. A lot of towns are being degraded purely for the lack of services that aren't just another hair dressers and for the number of empty buildings not in use. I also think anything to do with well-being is a major priority in these days and times where the rate of mental health in young children and adults is increasing dramatically.

I think all the above points above are important. It would be good to focus on regeneration of the town centre and have a more diverse range of shops. I hope that CCBC tries to fill supply chain voids with local companies as much as possible. My only concern is funding for Social Enterprises, as many have failed in the past. Perhaps they need more scrutiny and/or guidance in the future.

I think it important to support community groups, having applied to countless external grants (Lottery, Coalfield etc) and being unsuccessful because they have limited funding and therefore greater competition for the funding. Please support the volunteers who give up countless hours of their own time to make our County Borough a better place.

I think it important to support community groups, having applied to countless external grants (Lottery, Coalfield etc) and being unsuccessful because they have limited funding and therefore greater competition for the funding. Please support the volunteers who give up countless hours of their own time to make our County Borough a better place.

Because you asked to take part in consultation

Us small businesses need support. We need help to get tenable start up businesses that are in line with welsh government policy and meet the council's strategy for development and regeneration and are actually needed in the area . Small medium business and not large chains or multinational take over as they have economy of scale and opportunities not open to us small guys. We would like to expand and develop but lackaffordable and achievable investment opportunities , if these were available we would create jobs , offer tourists opportunities and make an environmental impact using regenerative stewardship of the land as well as keeping residents here spending their money locally and drawing them here from the city's . . A token amount is negiable for us . If you want all these long term benefits you need to properly invest short term and embrace our vision financially as long as its in line with policy and strategy and you think there is a market for it.. We have experienced increasing energy costs which we can not sustain, our ageing equipment doesn't help so new energy efficient equipment would really help us, this is unachievable for us . . We need a grants that we can install renewable energy sources , these may benefit the community where there is surplus, as well as allowing us to develop our business rather than stagnate or lose it. Although seasonal we create opportunities for younger workers who find it hard to get jobs locally th8s needs to be seen as valuable in the same way as other permanent, full time job creation is . . We need to invest in regenerative agriculture and agroforestry , keep supply chains as local as possible. With the growing climate concerns we have a massive opportunity here and could lead the way . We have massive vision but without financial help we are stuck .. The biggest challenge thwarting development we face as a,sme is the vat barrier , it stifles us . Perhaps some relief (or rise) so we could make the massive leap we need to meet the additional tax , which would put us out of business now before the vision was realised that would put us in the position of being able to sustain it .this is a crazy situation to be in. In regards to identifying supply chains and the allocation of funding for

certain projects over others this could be open to criticism. I think careful thought should go into transparency and processes to justify decisions.

Stop wasting money on social and community enterprises, charities, voluntary third sector etc as these generate no wealth and often fulfil roles better undertaken by private enterprise. They soak up cash better spent in developing proper commercial ventures. The new approach is a step in the right direction!!

I fully appreciate the focus of the council on increasing jobs through business start-ups and projects that help safeguard or generate new jobs. However, what I observe is that town centre commercial properties are increasingly used by the major charities to sell goods to raise money for their charities. I assume that these properties do not generate income for the council, because I know that business rent is waived for charities. So unless utilization is through commercial use, it will not assist budgets, although it may preserve town centres from dilapidation. I do not agree with removing all focus from grant funding to community projects aimed, not at generating jobs, but at improving the quality of life for those living in the borough. Although you say that you will focus on established groups, later in the document you say that officers will focus on signposting these initiatives to larger funds such as Big Lottery, Garfield Weston etc. of which you provide a list. Looking through that list, there are several things to point out - firstly, these are open to a wider geographical area than CCBC, and hence competition for funds is very high. Secondly - some of these funds have a very narrow applicability - e.g. Gwent only, focus on women and girls only, armed forces veterans only, or learning disability only. Many (especially the larger ones) require match funding, for which CRF has been useful, and many are small - e.g. £2000 to £5000, so of limited help to larger projects. Whilst focus on jobs and business is good, it fails to recognize the increasing elderly population in the Borough - for whom neither of these things will improve their quality of life. The voluntary sector is moving towards focus on these areas - with opportunities for fellowship, dementia cafes and memory halls etc. These activities are flourishing thanks to CRF funding in the past to help provide appropriate buildings in which these things can happen. I totally endorse the comments made by the present administrators of CRF, and find the answers from the regeneration officer to be unsatisfactory - basically saying that "yes, the grant has done great work, but because there is alternative funding available across the rest of the country, we will not be continuing this". Basically the borough will be reliant on outside funders to support the continuation of this work. I wonder how many of these external funders will respond positively when they know that CCBC does not support its own??.

Expecting enterprise or the third sector to take over small under utilised buildings doesn't work and sets them up to fail.

While accepting the need for a robust strategy to encourage job creation and to underpin support for existing jobs in the borough, we should not lose sight of the fact that voluntary organisations often engage in projects that provide an important "pathway" for people to find employment by offering useful volunteering opportunities. This is over and above enhancing the well-being of people living in local communities because of improvements in the physical, economic and social environment.

I think this grant should be restricted to Voluntary Organisations who do good work throughout the community usually for vulnerable people. There are other ways of funding business.

Voluntary organisations create jobs and should continue to benefit from this grant.

Voluntary sector organisations create jobs so I believe they should be given preference for the grant

I feel the voluntary section, such as the community centre I represent would not have an opportunity to apply for grants. Whilst I agree that the proposal 'could' provide employment opportunities. Our centre provides many different opportunities to the wider community to take part in, for all age ranges. This is as important to the community as employment. We have birthday parties, church on a Sunday, Zumba, Kick boxing, baby club to name just a few things. Therefore I feel strongly the voluntary section should not be discounted.

I think the CRF grant should be reserved for voluntary sector organisations to help fund the valuable work they do in the community. The voluntary sector create jobs to at least a greater extent as businesses.

Teimlwn bod yr awgrymiadau i newid y gronfa dan sylw yn mynd i gael effaith niweidiol ar y sector gwirfoddol. Mae yna perygl y bydd y newidiadau yn golygu na all nifer o fudiadau yn y Trydydd Sector ymgeisio am gyllid o'r gronfa. Mae nifer o'r mudiadau hyn yn gwneud cyfraniad gwerthfawr tu hwnt i'w cymunedau lleol ac yn cyfrannu i'r economi leol mewn amrywiaeth o ffyrdd. Mae'n bwysig bod unrhyw newidiadau yn cydnabod y cyfraniadau hyn ac os yw'r gronfa yn newid ei fod yn agored i amrywiaeth o fudiadau. Er efallai nad yw rhai mudiadau yn creu swyddi, mae'r gwasanaethau maent yn cynnig yn cefnogi nifer o drigolion i ddychwelyd i'r gweithle, dilyn hyfforddiant, gwirfoddoli a magu hyder. Mae'r gwasanaethau hyn yn cael effaith gwerthfawr a chadarnhaol ar lles trigolio

Gadewir y dudalen hon yn wag yn fwriadol



CABINET – 26TH JUNE 2019

SUBJECT: ENERGY AND CARBON REPORT

REPORT BY: CORPORATE DIRECTOR FOR EDUCATION AND CORPORATE SERVICES

- 1.1 The attached report was considered by the Housing and Regeneration Scrutiny Committee at its meeting on the 11th June 2019.
- 1.2 The Scrutiny Committee supported the existing initiatives outlined in section 5.6 to 5.17 of the Officer's report and recognised that further work needed to be done to reduce our carbon footprint and become a net carbon neutral local authority by 2030.
- 1.3 With regard to the key opportunities and projects going forward Members supported the principle of an Energy Plan and then sought clarification on the identification of possible Council sites for solar and wind power generation. Officers confirmed that Property Services were looking at a number of land assets where there may be opportunities for both. Reference was made to the potential for hydroelectric generation and it was noted that this was very limited due to fall and volume limitations. However a feasibility study had identified the potential of the stream adjacent to the visitor centre at Cwmcarn Forest Drive but its viability required further investigation.
- 1.4 The Scrutiny Committee also supported the principle of woodland development and again queried any identified sites. Members were advised that similar to sites for wind and solar farms, location identification was at a very early stage but there was definite potential for development. Members were then updated on the possible impact that the Ash Tree die-back programme across Wales could have on woodlands and Officers confirmed that further reports would be brought forward on this issue.
- 1.5 In terms of the Electric Vehicle Strategy and Action Plan assurance were sought that the charging infrastructure would be spread throughout the county borough. Officers confirmed that there would be 8-9 sites developed in order to ensure county wide coverage.
- 1.6 Members noted the wider economic benefits but concerns were expressed in relation to the capital spends required in order to take projects forward and the length of payback periods. Officers outlined how the Salix invest to save scheme operated and confirmed that a 10 year payback was standard and assurances given that the payback timeframe would always be aligned to ensure that it never exceeded the lifespan of the technology.
- 1.7 The Scrutiny Committee welcomed opportunities that would reduce fuel poverty and would also welcome projects that would increase PV roof installations on Council housing/buildings.
- 1.8 Having fully considered its content the Housing and Regeneration Scrutiny Committee unanimously supported the principle of a Draft Energy Plan and the recommendations

contained within the Officer's report and

RECOMMENDED that Cabinet: -

- (i) acknowledge the volume and diversity of work on carbon conservation that has already been undertaken as outlined in Appendix 1: Summary Report on initiatives to date.
- (ii) note the views of Scrutiny regarding the proposed overarching aims of the new Energy Plan to make us a carbon neutral council, and the associated proposed projects that will assist in delivering that aim.
- (iii) consider the next steps in the development of the Energy Plan and offer Scrutiny consideration once a draft is developed.

1.9 Cabinet are asked to consider the attached report and the above recommendation from the Scrutiny Committee.

Author: E. Sullivan (Senior Committee Services Officer)

Appendices:-

Appendix 1 Report to Housing and Regeneration Scrutiny Committee on 11th June 2019 – Agenda Item 7



HOUSING AND REGENERATION SCRUTINY COMMITTEE – 11TH JUNE 2019

SUBJECT: ENERGY AND CARBON REPORT

REPORT BY: INTERIM CORPORATE DIRECTOR COMMUNITIES

1. PURPOSE OF REPORT

- 1.1 The report outlines the progress made in respect of energy conservation and carbon reduction predominantly through its Carbon Reduction Strategy. The report outlines the need for a new overarching plan which will assist the Council in meeting its “Green energy” ambitions whilst aligning the authority with Welsh Government’s and the Cardiff Capital Region (CCR) aspirations for decarbonisation. It also demonstrates how the Council can make radical improvements via some key opportunity areas and projects.

2. SUMMARY

- 2.1 The report firstly summarises the positive track record that the authority has through introducing and implementing measures to reduce energy consumption and reduce its carbon footprint. It sets out the benefits attained from that work and outlines how this will be further enhanced by exploring and maximising the Council’s assets. The existing Carbon Reduction Strategy period ends in 2019, so there is a need to develop a new overarching strategy for the Council. Part of this process will be the development of an Energy Plan which sets out our overarching objective of being a carbon neutral council and identifies a number of projects that the Council can take forward over the short, medium and long term that will move us towards this overarching aim.

3. RECOMMENDATIONS

- 3.1 To acknowledge the volume and diversity of work on carbon conservation that has already been undertaken, as outlined in Appendix 1: *Summary report on initiatives to date*.
- 3.2 To seek the views of the Committee regarding the proposed overarching aims of the new Energy Plan to make us a carbon neutral council, and the associated proposed projects that will assist in delivering that aim.
- 3.3 The committee consider the next steps in the development of the Energy Plan and to

offer scrutiny consideration once a draft is developed.

4. REASONS FOR THE RECOMMENDATIONS

- 4.1 The Council needs to build on the progress made over the last decade through the implementation of the Carbon Reduction Strategy. In order to continue that work the Council needs to take a coordinated approach to carbon/energy management. This report advocates a wider approach to reducing energy consumption and investing in energy efficiency using the Council's own assets to drive forward this agenda through the development of a new Caerphilly County Borough Council Energy Plan.
- 4.2 Taking this wider approach will certainly assist the Council in fulfilling its Green energy potential as well as demonstrating the current obligations we have already, set out by Welsh Government and Westminster Government. Importantly it will also help future-proof the local authority going forward. In order to shape the Energy Plan it is imperative that the Council first understands what problems it is trying to solve in order to align potential projects to deliver maximum impact.

5. THE REPORT

- 5.1 The requirement for the Authority to continue to be proactive stems from a suite of internal and external drivers and influences. Continuing energy cost increases are a prime external driver; whilst the need to develop a replacement Carbon Reduction Strategy and the opportunity to take a commercial approach to some of our assets are internal ones. Importantly, we brand ourselves as the "Green" council and we know there is still much to do to maximise our full potential in terms of Green energy credentials.
- 5.2 There is also a changing legislative landscape and a change in focus particularly by Welsh Government. The launch of Welsh Government's Prosperity for All: Low Carbon Wales in March 2019 outlines the following vision:
- "In 2050, Wales will be among the best places in the world to live, learn, work and do business. Our businesses, public services, third sector and government will have worked together to achieve the goals that we set in the ground-breaking Well-being of Future Generations Act and the target to reduce emissions by at least 80% against the 1990 baseline".*
- 5.3 Welsh Government advocates a low carbon pathway that requires decarbonisation across a number of sectors, such as power, buildings and transport. This means that the Council needs to ensure that long lived infrastructure for these sectors support low carbon options and avoid locking in high carbon infrastructure and behaviour. It will mean investing in infrastructure in the low carbon economy as soon as possible,
- 5.4 Regionally there is also pressure to accelerate decarbonisation. Cardiff Capital Region City Deal is working towards creating an overarching regional energy strategy. It is likely that the objectives set by this regional energy strategy will mirror and support those set out by Welsh Government. We have already identified through our Regeneration Strategy that the Green energy sector provides an important opportunity for us to develop an economic and environmental eco-system.

WORK TO DATE

- 5.5 Caerphilly County Borough Council has been active in energy conservation methods and techniques since 2005, and is able to demonstrate many good examples of success as outlined below:

Carbon Reduction Strategy

- 5.6 The authority has a Carbon Reduction Strategy which is due to expire in 2019. This 10 year strategy focusses in on reducing carbon emissions on non domestic buildings and street lighting. The strategy has been founded on the principles of: Good Housekeeping; Invest to Save; Asset Management and renewable energy all of which have played a major role in significant energy efficient projects being delivered by the authority. The Carbon Reduction Strategy identified a 45% reduction target and the Council have been working towards this over the last decade. Initial out-turn figures indicate that the Council is close to achieving this target.

Invest to Save

- 5.7 The authority has a proven track record in delivering energy and carbon improvements using the Invest to Save model. The authority was a founding member (2004) of the national Salix scheme, which provides interest free loans from a revolving investment pot for technologies such as lighting (as in Ty Penallta), boiler controls or insulation to name a few. There have been 120 projects delivered in schools across the county borough. The authority has £800k to reinvest and is the top performer in Wales on the volume of annual carbon saved. The County Borough is also placed highly in UK national league tables. It is the eighth placed authority within the Salix scheme and is the highest placed Welsh Authority. Overall against all public sector organisations we are placed 16th out of 110 organisations.
- 5.8 As at 1st April 2018, the Salix scheme is reported to save £475,882 annually off the authority's gas and electricity bill. The Council's annual utility bill would have been significantly higher had the projects not been implemented. Our annual carbon savings through the Salix scheme is 2,930 tonnes and in 17/18 this equated to £51,861 saved on carbon tax. As the cost of carbon tax and utility costs increase and as we continue to add to the projects implemented, the annual savings continue to increase.

Renewables

- 5.9 The Council has invested in 19 medium sized Photo Voltaic (PV) arrays and 45 smaller demonstration PV schemes that have offset grid electricity consumption by 621 MWh (CCBC have also exported power to the grid). These PV's schemes have resulted in a total of 583 tonnes of carbon saved at today's conversion rate; and a total Feed In Tariff revenue to the authority of circa £390k.

Street Lighting

- 5.10 Caerphilly CBC has a current street lighting stock of approximately 27,500 units, which since 2009 have been subject to a number of energy saving measures (inter-urban road part-night lighting, replacement of conventional lamps with low-energy alternatives, dimming etc.). In 2015-16 a capital investment was made for the replacement of approximately 8,200 lights with LED gear trays (replacing the lighting elements only) and approximately 1250 LED lanterns replacing life expired sodium lanterns within residential areas. To date these changes have brought a reduction in energy of 4,239,776 kWh and 1747 tonnes of CO².
- 5.11 At the beginning of April 2019 the Council has begun a program to convert all the county borough's remaining street lanterns to LED and at the same time implement

part night lighting, between the hours of midnight and 5.30am, to all lighting, except at junctions and in major town centres. Once the additional savings of 6,884,477KWh and 2,836 are realised, the Council will have contributed to energy reductions of 11,124,253 kWh and 4583 tonnes of Co². This equates to a 63% reduction in CO² from Highway energy alone and 17.6% towards the Authority's 45% target. The new programme will see millions of pounds invested in replacing the remaining luminaires. The energy savings to date have been approx. £500,000. The energy savings for the current LED/part night initiative will realise an additional £940,000 in avoided costs/savings.

Housing

- 5.12 Reducing energy consumption has been the key objective of the Council when considering its own housing stock. Over a third of the Council's stock has now benefitted from external wall insulation. A large proportion has also benefitted from the introduction of more efficient condensing boilers and loft insulation. This work has been supplemented by the introduction of double glazing on all of the Council's housing stock. Some innovative projects have been trialled, including the installation of Solar PV on stock at Ty Coch, Rhymney and air source heat pumps at properties in Rudry. The Council were also partners in the off grid housing exemplar at Maes Yr Onn to design and deliver a modern farmhouse and family home.

CCBC Office Stock

- 5.13 The Council, wherever possible is looking to reduce energy costs associated with running its own office buildings. Much progress has been made in reducing the electricity consumption in Ty Penallta for example. 108 roof top PV panels have been installed, changes have been made to the heating and cooling controls strategy and the original tungsten and fluorescent lighting is progressively being replaced with the latest low energy LED fittings.

Housing Association Developments

- 5.14 All of the zoned Housing associations active in the county borough are absolutely committed to addressing the Welsh Government's low carbon agenda and housing delivery challenges in Wales. Those HA's zoned in the locality have been working towards a decarbonisation agenda for some time and have been working to higher standards than volume house builders.

Utility Billing

- 5.15 Between 2005-2013 the authority's energy team checked all non domestic Gas and Electricity bills. Post 2013 the team has been paying those bills. This has improved accuracy and speed of payment and prevents overpayment. Importantly this has led to accurate energy consumption/cost reporting on all Council owed buildings. This covers circa 7,880 invoices (including credits and rebills) with a value of £3.65m.

Sustainable transport

- 5.16 Transport accounts for 14% of Welsh carbon emissions, and although vehicles are becoming increasingly efficient, this figure has barely moved since the 1990 baseline. Significant work has already been undertaken to reduce the emissions from Council vehicles, with a drive to phase out older vehicles and replace them with more efficient and cleaner new (Euro 6 compliant) vehicles. Work has also been undertaken to support staff to travel more sustainably, including: establishing a car share scheme; providing pool bikes; promoting low emission vehicles through a salary sacrifice car scheme; and installing shower and changing facilities to encourage people to cycle to work. The Authority also operates a "Cycle to Work Scheme, and has recently taken ownership of an electric bike which is available for staff to use

Electric Vehicles

- 5.17 The Authority recently approved an *Electric Vehicle Strategy and Action Plan* setting out its vision to “*Introduce an electric vehicle infrastructure across Caerphilly county borough, to maximise the economic, social and environmental benefits and opportunities that the electric vehicle agenda will provide, and for electric vehicles to be a fundamental part of our fleet*”. The key aims are to:
- Provide electric vehicle infrastructure across the Caerphilly County Borough.
 - Lead by example incorporating electric vehicles into our fleet and trial new technologies as they evolve.
 - Work with private developers to incorporate electric vehicle infrastructure into new builds and developments.
 - Work with our partners and local businesses to encourage them to adopt a similar approach to electric vehicles and their infrastructure.
- 5.18 Continuing and expanding on this good work will bring about a number of benefits for the Council, its residents and indigenous businesses

REDUCING OUR CARBON FOOTPRINT CAN HAVE MULTIPLE BENEFITS:

- 5.19 Although the Council has worked hard to reduce its current carbon footprint, we do still impact negatively on our environment. The Carbon Reduction Strategy concentrated on non domestic buildings and street lighting and looked to reduce energy consumption and associated carbon emissions. The Council has accurate data in relation to consumption and carbon for both that as allowed us to measure the impact of this strategy. . The starting carbon emission in 2007/08 was circa 27,718 tonnes dropping to circa 23,227 tonnes in 2017/18. Unfortunately outside of the Carbon Reduction Strategy there isn't a carbon map to currently outline the authority's overall carbon footprint which would include additional areas such as waste, transport and social rented housing.
- 5.20 The positive impact of the interventions that we have already made and measured can be further increased through the implementation of this new Energy Plan and it is of paramount importance that the Council seeks to measure the impact that these interventions will have. The Council advocates that carbon reduction should be the primary benefit and this should be our focus moving forward even if options that maximise carbon reduction are financially more expensive.
- 5.21 Our overall ambition is to ***become a net carbon neutral local authority by 2030***. This motion has been signed by the Cabinet plus the leaders from the two other political groups and has the support of the Environment and Sustainability Scrutiny Committee. The Energy Plan will set out opportunities for delivery against the objective to become carbon neutral and reduce and/or offset our non-domestic building and street lighting annual carbon emissions from its current level of circa 23,000 tonnes to zero by 2030. The plan will also enable us to quantify and agree a carbon reduction strategy for other areas such as transport, waste and social rented housing. Key benefits are as follows:

Carbon Reduction

- 5.22 Carbon is one of the main greenhouse gas emissions that are directly responsible for the change in climatic conditions around the world. More and more extreme weather events are resulting in people losing their health, wealth and general wellbeing. Reducing carbon emissions must remain our key focus in driving forward the Energy Plan.

Social benefits

- 5.23 Making homes more energy efficient will reduce fuel bills and is a key tool in reducing fuel poverty. Improving access to efficient, integrated transport will enable residents to access employment and will tackle inequalities.

Direct Financial Benefits

- 5.24 As well as the environmental and social benefit to Carbon reduction there is also a financial benefit to the authority. Each tonne of carbon generated from building usage in 18/19 will cost £18.30. The annual cost for 17/18 was £337,415. From 1st April 2019 the Climate Change Levy tariff has increased for Electricity by 45% and Gas by 67% on last year's figures. Through the authority's invest to save scheme, we have shaved 3,078 tonnes off the annual carbon bill, 922 tonnes of this from schools. These are continual annual saving and as new projects are added, the value grows.
- 5.25 Energy improvement projects, including good housekeeping and invest to save opportunities, reduce the electricity bill value and carbon emissions by reducing consumption at source. It reduces the overall bill and reduces carbon taxes outright and also protects budgets. Some Invest to save opportunities can result in a steady revenue stream. The authority sells its electricity, generated from a PV scheme on the roof of Islwyn Indoor Bowls, to the club, bringing in a regular income stream to the authority. It also helps safeguard the bowls club as they are purchasing from the Council at a cheaper rate than they could obtain from grid suppliers.

Legislative compliance

- 5.26 The authority is included in the Carbon Reduction Commitment scheme which has come at a financial cost, however non-compliance in the scheme could have resulted in fines (max £1M) and / or prosecution. The authority also has to provide Display Energy Certificates and Energy Performance Certificates in line with the Energy Performance Building Directive. It is to be assumed over time greater legal responsibility will be imposed on the authority to adhere to decarbonisation targets and it makes perfect sense to move towards wide scale reductions ahead of this

Future proofing

- 5.27 Energy prices for gas and electricity are influenced by many factors such as: weather, location, green tariffs, political agenda and generation constraints. Local generation for local consumption can mitigate against grid price rises and future proof against cost increase, however this must go hand in hand with reducing consumption at source. Local generation can provide some opportunities to raise revenues.

Wider economic benefits

- 5.28 Delivering on this agenda will have wider economic benefits. Proposals within the Energy Plan will bring opportunities to local businesses, including but not restricted to:
- Offering direct employment for a local workforce to manage projects once they are established.
 - Local businesses will have the opportunity to benefit from construction/build contracts.
 - Local firms will be encouraged to supply goods and services during construction and once the projects are operational.
 - Some local businesses will benefit from clean renewable energy.
 - Attracting inward investment into the county borough offering clean energy for business use at certain locations.
- 5.29 Individual projects may contribute to one or all of these benefits. The Council has

land, building and assets that provide the authority with the opportunity to implement projects that will bring forward some or all of the benefits outlined above. Some will focus on improving carbon reduction, others on economic prosperity, some will serve to alleviate social and energy poverty and some will bring more opportunities for job creation than others. All future projects will need to be considered in terms of the benefits they bring to the authority and its residents.

KEY OPPORTUNITIES/PROJECTS

5.30 There are a number of projects that the Council can incorporate into their evolving Energy Plan. These can be identified against short, medium and long term timescales for implementation. For this report it has been assumed that short timelines are up to 24 months, medium are between two and 5 years and long term are 5 years plus.

5.31 Each of these projects will help the Council move towards reducing our carbon footprint and move us towards our goal of becoming a net carbon neutral authority by 2030. The Energy Plan will seek to measure how each project impacts positively on reducing carbon production and where appropriate energy savings to the council. A standard set of measurements are currently used to measure our carbon production in certain arenas of operation such as non domestic building management. The level of kilowatt hours of energy (gas and electricity) used by the Council is carefully measured and is then converted into “quantity of carbon generated” data. This will be a primary source of measurement going forward but will be refined for each project.

5.32 The following section gives a pen portrait of projects that the Council could readily take forward.

Solar Power generation - Medium (24-60 months)

5.33 In recent weeks the authority has undertaken an initial survey to establish if available land would be suitable for large scale renewable energy projects. From an initial 14 sites the Council has now established that large scale PV could be explored at five sites within the county borough. Additional consideration will be given to other available public sector land across the county borough, although The Council is aware that Western Power Distribution report infrastructure constraints for exported power between Rhymney and Abergavenny until 2026. Perhaps the most exciting prospect is the prospect of introducing solar farms on publicly owned open air car parks. With improvements in associated technologies, it is now possible to set up arrays of solar panels so they permit vehicles to park underneath them.

5.34 Smaller PV installations remain an option on buildings such as Tredomen House (circa £55k), Tredomen Innovation Centre and schools. Funding would be required to proceed and structural roof surveys will be needed, so no sites can be guaranteed at this stage. Approval will be required from Western Power Distribution before any power is exported onto the grid. Maximum benefit is derived from aligning PV schemes to buildings that have extended operating hours to absorb the power being generated at all times.

Anaerobic Digester - Short (0-24 Months)

5.35 Anaerobic Digesters (AD) break down feeder fuels such as food waste and maize to generate a biogas. The gas is burnt to generate electricity. Bryn Quarry which is 2.1km away from the Ty Penallta estate has an Anaerobic digester. Initial discussions with the company that owns it, indicates a willingness to discuss the option of the authority buying their electricity, which would be beneficial to both parties as it would increase their revenue stream whilst possibly reducing authority

energy costs. This opportunity could feed the Tredomen estate/campus and possibly a wider catchment of properties. Additional added benefits could include the use of authority land to grow feeder crops for the Anaerobic Digester.

Wind Turbines - Medium/Long (24-60+ Months)

- 5.36 The Council already has a partnership project between CCBC and the Partnership for Renewables, where two wind turbines have been installed on council owned land on Oakdale Business Park. Each turbine has a generating capacity of 2 Megawatts, capable of powering 2,000 homes. As part of the project a Community Benefit scheme was established which provides £10,000 to local projects each year of the 25 year lifetime of the scheme.
- 5.37 The authority's recent land review did not identify any obvious sites for Wind Turbine generation. However, the Heads of the Valleys may provide suitable opportunity for an energy belt to feed the grid and local industry. Large wind turbines have the potential for good power generation and therefore revenue generation, they require a smaller footprint than solar farms and are easier to safeguard against vandalism. As reported previously, Western Power Distribution is aware of grid infrastructure constraints in the area and a dialogue continues on this matter.

Electric Vehicle Strategy and Action Plan - Short (0-24 Months)

- 5.38 As part of the work on the Electric Vehicle Action Plan, CCBC is leading on a feasibility study to determine the most suitable sites for electric vehicle charge points in the 5 Gwent local authorities, for all types of vehicles including cars, vans and bikes. It will also identify the grid connection availability and approximate costs, along with the most appropriate type of charging unit and options for income generation. The study will form the basis of a bid for the Office for Low Emission Vehicles (OLEV) funding. The aim is to identify a cost-effective regional approach for electric vehicle charge point infrastructure across Gwent.
- 5.39 Linked to this, work is being undertaken to install charge points at the Tredomen Campus for fleet vehicles and visitors. The Council will look to roll out additional EV charging points across the authority. Caution must be taken to ensure the correct type of chargers are installed. They vary from very slow to super-fast and the latter are expensive to install but the authority need to future proof against improving battery systems.
- 5.40 CCBC is also leading on a strategic fleet review for each Gwent Local Authority and PSB Partner to break down current vehicle usage and quantify the benefits and any potential issues of introducing ultra-low emission vehicles (ULEV's) into their fleet (i.e. identifying opportunities for replacing existing fleet with more efficient ultra-low emission vehicles (ULEVs).

Stage Coach Metro Link Medium (12-24 months)

- 5.41 The Council has warmly welcomed the news that Stagecoach will deliver one of Europe's largest single investments in electric buses for Caerphilly, after securing £2.9m in grant funding from the UK Government. Stagecoach will invest £3.6 million in the ground-breaking project, which is supported by CCBC, the Cardiff Capital Region Transport Authority and the Welsh Government. The combined investment of £6.5 million will deliver a new 16 vehicle fleet of zero emission buses and associated infrastructure over the next two years.
- 5.42 Opportunities exist to use this as a catalyst for change towards greener and cleaner vehicles, particularly in the Caerphilly basin area where the Stagecoach services will be most concentrated. The Council has targeted the current rail/bus terminal in

Caerphilly town centre for redevelopment and investigatory work is currently underway to establish how the new station can become an electric vehicle hub, accommodating the electric bus fleet and electric cars, taxis and bikes.

- 5.43 The Stagecoach project can also provide the stimulus to work more intently towards a council owned electric fleet as outlined above.

Valleys Metro - Short/Medium/Long (0-64months+)

- 5.44 The £700m+ investment in the Valleys Metro will create many opportunities to stimulate a see-change in peoples attitude to travel. Although not directly affecting the authority's own targets, it is the spin offs for active travel and more sustainable means of travel that the Council can help to promote. Establishing new park and rides and/or expanding existing ones to encourage people to use the improved train service is fundamental to reducing congestion, emissions and fuel use. The use of active travel routes to better link communities with these public transport hubs is also a key factor in getting people to think differently about their mode of travel

Agile Working Short (0-24 months)

- 5.45 Still on the Transport theme, the introduction of agile working within the local authority will reduce the need for staff to travel unnecessarily and could reduce the need for office space. This would result in reduced energy consumption and bills. The Council is already developing an Agile working plan as part of the emerging Workforce Plan.

- 5.46 There are a number of opportunities that can be taken forward when the Council considers its existing housing stock and proposed new housing provision in the county borough. The Council can concentrate on making its own stock more energy efficient, look to introduce innovative measures to also make new builds more energy efficient and be proactive in promoting opportunities for making both existing and new stock energy generators.

Housing Association New Build - Short/Medium/Long (0-64months+)

- 5.47 The Council will continue to work with and support our active Registered Social Landlords to deliver ground-breaking innovative housing schemes within the county borough using their Social Housing Grant (SHG) allocations and Innovative Housing Programme (IHP) monies. Several of the schemes have planning permission or are close to getting on site. Examples include: the LINC Housing Association scheme at the Magistrates Court in Caerphilly, which will be developed to Passive House standards; and the United Welsh Scheme at Cwm Ifor Primary School, which will deliver highly energy efficient timber frame housing using the Beattie Passive system. Both schemes will use high performance insulation, making the buildings completely draught free, effectively eliminating heat loss to create buildings with very low environmental impact. The Council can support RSL's to continue to focus on energy saving construction by offering support in securing the necessary finances, be it SHG or IHP monies. This Passive House philosophy is based on a well-insulated and almost air tight envelope with tightly controlled ventilation. As we live in a cool climate heat recovery of expelled air is essential so the building services are a key component. Few Passive House standard homes have been delivered in the UK.

Reducing Fuel Poverty - Short/Medium/Long (0-64months+)

- 5.48 The Council has been concentrating its efforts with its own council stock on reducing fuel poverty and improving insulation, through a number of energy supplier grants and the Welsh Government Arbed scheme. In the short term these initiatives to reduce tenants' heating bills will continue to be a primary focus of the Council's housing staff.

- Maximising Assets - Short/Medium/Long (0-64months+)**
- 5.49 Caerphilly CBC can become much more proactive in using its own assets (primarily land in this instance) to drive its carbon agenda forward by working closer with partnering organisations such as Housing Associations and housing developers. For instance, the capital value of its own assets (i.e. capital receipts for land) can be offset by carbon reduction initiatives such as building to Passive house standards. By accepting reduced value on land in exchange for innovative building techniques the council could resolve to stimulate good quality energy efficient developments.
- Partnerships with Housing Associations - Short/Medium/Long (12-64months+)**
- 5.50 The Council working in partnership with zoned Housing Associations has targeted a number of large housing developments to use innovative housing techniques to help take forward the decarbonisation agenda in the medium term. The Council are working closely with Pobl Housing Association to deliver the Chartist Village at the former Ty Pontllanfraith site and United Welsh are working towards developing land at Ty Du Nelson for the development of over 200 blended tenure homes.
- Modular Build - Short/Medium/Long (12 -64months+)**
- 5.51 Modular off site construction techniques are considered by many housing associations within South Wales to be a real alternative to traditional construction techniques. Seven regional housing associations have commissioned consultants to explore the opportunities to work together to create enough forward demand for modular build to make it viable for modular construction companies to set up within the region. CCBC is heavily involved in this dialogue and hope to be able to benefit from any inward investment opportunities that stem from the region by offering suitable sites for locating these companies
- Caerphilly Homes New Build Programme - Short/Medium/Long (12-64months+)**
- 5.52 The Council is committed to delivering new council housing. The same innovative housing techniques being employed by the housing associations will be considered by the authority on its new build stock, helping to reduce fuel consumption by its tenants and in doing so help contribute positively towards addressing fuel poverty.
- WHQS Successor Programme - Short/Medium/Long (12-64months+)**
- 5.53 Post WHQS completion in 2020 there is currently an understanding that resources will thereafter be focused on the energy agenda. Officers have recently opened a dialogue with the Welsh Government Energy Services to explore how the authority could act as a pilot authority to lead any new initiatives.
- Existing Housing Stock – Energy Production Short/Medium/Long (6-64months+)**
- 5.54 There are opportunities to create energy from PV's on our own housing stock. The Council is currently exploring the best model for taking this forward. One option available is to work in partnership with private companies who offer a fully rounded package (including covering costs of installation, paying fee for using our assets and offering benefits of green energy to tenants). Officers are tasked with establishing the most beneficial model for the Council to progress.
- Plot Shop – Self Build Short/Medium/Long (12-64months+)**
- 5.55 Welsh Government has announced an initiative to encourage potential home owners to develop their own homes. Through the Development Bank of Wales Welsh Government will invest £40m into the Plot Shop – Self Build Fund scheme, which will help to deliver additional housing throughout Wales. CCBC are in the process of identifying suitable sites eligible for the scheme and will be able to set design standards for the new housing. One of Welsh Government's key aims of the scheme is to develop housing that has highest levels of energy efficiency. As part of the

process of bringing sites forward the council will need to prepare a 'Passport' for each plot which sets out the all the relevant parameters for the development, which could include decarbonisation and energy efficiency aspirations. On sites with a larger number of plots, consideration could be given to the use of communal heating and power systems where they are appropriate

Changing Planning/Building Control Legislation (24 months+)

- 5.56 The Council, along with the Public Service Board would like to lobby Government to use planning legislation and building regulations to ensure properties use less carbon. Examples of this would include provision within planning legislation to require electric vehicle charging points within new residential developments.. Building regulations could further advocate the use of more environmentally friendly materials.

Woodland development - Short/Medium (6-36 Months)

- 5.57 The Welsh Government Low Carbon Delivery Plan 2019 proposes the development of a new national park. The Council could look to establish a new Caerphilly Forest in line with the national plan which could offset and lock out carbon emissions from the county borough. .

Community Partnership work/tree planting Short/ Medium (6 -36 months)

- 5.57 The Caerphilly Climate Change Strategy was formally launched in November 2009. Since then partners have worked together to reduce Carbon emissions and to combat climate change. In total 12 climate change woodlands have been planted across the county borough. Further opportunities exist to plant additional woodlands on Council owned land, particularly in our country parks, which could make a significant contribution to off-setting Carbon emissions and could help develop the Caerphilly Forest concept mentioned above.

Water consumption -Short (0-24 Months).

- 5.58 The authority needs to consider water conservation as part of its carbon and energy strategy. Water takes energy to distribute, and process before and after use. Welsh Water are now starting to issue electronic billing which will allow the authority to monitor and report on consumption. It is also an area where we can reduce costs as well as carbon emissions.

Waste Management - Short/Medium/Long (0-64months+)

- 5.59 Prosiect Gwyrdd is a high profile waste management facility that generates electricity for sale to the grid with the Council playing a major role in its development. In addition to this we have local arrangements in place, such as food waste being converted into green energy via the Anaerobic Digester at Bryn Quarry. There may be further opportunities for the authority to link digestible waste into this scheme or gain additional benefit from it.

- 5.60 In addition, the Council has been generating electricity from landfill gas at the former Trehir Landfill Site (small scale generation). This scheme has been operating for some 5-6 years and has been reported to Scrutiny previously.

Opportunities for heat clusters in the County Borough - Short/Medium/Long (12-64months+)

- 5.61 Opportunities for the provision of community heating systems are being investigated on new build schemes, be they residential, commercial or industrial where there is an opportunity for a heat cluster. The Council are currently actively looking to introduce a scheme in the county borough and are working with the Welsh Government Energy Service to develop viable options.

Hydroelectric Viability Overview– medium (24-36 months)

- 5.62 In 2014, a study was undertaken with the aim of identifying potential sites for hydro schemes within the county borough, a partnership project was established with Carbon Trust Wales. Consultants were appointed to complete a hydro viability study and overview of the opportunities for hydroelectric generation from high head and low head systems within the county borough.
- 5.63 Phase one of the study involved a high level screening study of the area which identified 11 medium high head sites and 13 low head sites. Of these sites five were shortlisted for preliminary feasibility studies. Despite three schemes progressing to preliminary system design and specification for appropriate type and scale of technology, none of the schemes were considered to be viable.
- 5.64 The study did identify the potential for generation from the stream adjacent to the visitor centre at Cwmcarn Forest Drive. An initial feasibility study has been undertaken and although there are some issues it does appear that this site offers the greatest potential for hydro electricity generation across the Authority's land holdings. The site offers the potential for any scheme to provide educational and tourism opportunities as well. Further investigation is needed to clarify whether or not a viable scheme could be developed.

Beyond Caerphilly Boundaries

- 5.65 The authority does not have any viable Hydroelectric opportunities, but it is possible for the authority to consider partnerships outside of the authority on all major forms of renewable energy projects including hydro, solar, wind, and possibly tidal.
- 5.66 Partnerships could also be developed with other local authorities to identify arable farm land to grow the crops necessary to feed into the anaerobic digester described in section 5.35 above.

6. CONCLUSION

- 6.1 Over the last decade, the Council has worked hard to reduce carbon emissions. The Salix Invest to Save scheme alone has delivered 2,930 tonnes of annual carbon savings across 266 non domestic building projects. These values will grow, with new LED lighting being installed at key buildings including Ty Penallta as outlined above. many examples to prove this.
- 6.2 However, we need to increase our pace and focus upon reducing our carbon footprint and moving us towards being a carbon neutral council. This will also enable us to respond to Welsh Government's recent statement of intent referring to decarbonisation (Prosperity for All: Low Carbon Wales) and also influence the work being undertaken by the Cardiff Capital Region. The best way to achieve this is to develop an overarching carbon/energy strategy that reflects this ambition and sets out a route-map on how we intend to deliver this objective.
- 6.3 Opportunities exist to adopt a commercial perspective on the projects outlined above and there is a growing realisation that the benefits stemming from these projects can spread more widely into the local communities within the county borough. The Council must decide which benefits are most important so it can focus its activity accordingly to where most impact can be made.

- 6.5 In order to develop the strategy and set out a proposed route-map of deliverable projects, it is proposed to set up an officer group to firstly develop the strategy but thereafter deliver the projects identified within it.
- 6.6 Further scrutiny consideration would be welcomed once the draft strategy and Energy Plan is developed prior to formal adoption as Council policy.

7. ASSUMPTIONS

- 7.1 A number of assumptions have been made in writing this report. The first is that Welsh Government will tighten its approach towards decarbonisation and the use of clean energy. The production of WG's Prosperity for All: Low Carbon Wales in March 2019 is a clear indication of their direction of travel. It is also safe to assume that that legislation on carbon reduction will increase over the next 10 years as central government look to address the current levels of carbon production.
- 7.2 Energy prices continue to increase and it is predicted that this rise will continue. Hence it makes economic sense to invest now in reducing energy consumption and look at opportunities for green energy production. Related to this, it is assumed that there will be no central government grants in the immediate future to help the Council take these opportunities forward.
- 7.3 Fuel poverty exists within the county borough and is particularly focused on areas of deprivation often centred around traditional council housing estates. Investment in the Council's housing stock to reduce energy consumption is helping, but clean energy production that tenants can benefit from will help further.
- 7.4 It is assumed that there will be an Increase in population. This will put more strain and demand on resources and infrastructure.
- 7.5 An assumption has been made when it comes to specific projects that the necessary volume of assets, be they buildings or land, will be available to take projects through to fruition and accumulate the benefits mentioned earlier.

8. LINKS TO RELEVANT COUNCIL POLICIES

- 8.1 The following Council policies are relevant to the development of an Energy Strategy:
- CCBC Carbon Reduction Strategy 2009-2019
 - CCBC Sustainable Development Strategy
 - A Foundation for Success 2018-2023
 - Caerphilly County Borough Local Development Plan up to 2021

Corporate Plan 2018-2023.

- 8.2 Carbon reduction and renewable energy generation work supports the following Corporate Well-being Objectives, identified within the CCBC Corporate Plan 2018-2023:

Objective 2 - Enabling employment. The green economy is likely to be one of the fastest growing sectors in the coming years. Development of a Carbon Strategy will incorporate projects which will have the potential to generate significant new jobs. There is also the potential to offer energy at a reduced rate for business to encourage inward investment and jobs.

Objective 3 - Address the availability, condition and sustainability of homes throughout the county borough and provide advice, assistance or support to help improve people's well-being. Making existing houses more energy efficient or retrofitting renewable energy technology has the potential to reduce fuel bills and could move some residents out of fuel poverty. The Strategy will consider the opportunities to increase the sustainability of new building through the Planning process.

Objective 4 - Promote a modern, integrated and sustainable transport system that increases opportunity, promotes prosperity and minimises the adverse impacts on the environment. The inclusion of sustainable transport and in particular electric vehicles, in the proposed Strategy will have the potential to contribute significantly to this objective.

9. WELL-BEING OF FUTURE GENERATIONS

- 9.1 The development of Carbon reduction and renewable energy projects contribute to several of the Well-being goals within the Well-being of Future Generations Act (Wales) 2015, including:
- A prosperous Wales
 - A resilient Wales
 - A healthier Wales
 - A more equal Wales
 - A Wales of cohesive communities
 - A globally responsible Wales
- 9.2 Carbon reduction and renewable energy projects are consistent with the five ways of working as defined within the sustainable development principle in the Act.
- 9.3 The five ways of working of the sustainable development principle, listed in the Act are:
- Long Term – taking action to improve our energy efficiency and to generate clean energy will enable progress towards a low carbon society that uses resources efficiently it will reduce our dependency on fossil fuels and will reduce the contribution that we make to climate change.
 - Prevention – Providing opportunities for the use of ultra-low emission vehicles to help mitigate climate change and reduce air pollution and the resulting health issues.
 - Integration – The proposal contributes to the Corporate Well-being Objectives identified within the CCBC Corporate Plan 2018-2023 as set out in section 8.2.
 - Collaboration – The proposal will require a collaborative approach with PSB Partners, and others.
 - Involvement – Local residents, staff and visitors all have an important role to play in developing and delivering the Strategy and will be involved at all stages of the work.

10. EQUALITIES IMPLICATIONS

- 10.1 Making homes more energy efficient will reduce fuel bills and is a key tool in reducing fuel poverty. Improving access to efficient, integrated transport will enable residents to access employment and will help to tackle inequalities.

- 10.2 An EIA screening has been completed in accordance with the Council's Strategic Equality Plan and supplementary guidance. No potential for unlawful discrimination and/or low level or minor negative impact has been identified, therefore a full EIA has not been carried out.

11. FINANCIAL IMPLICATIONS

- 11.1 The Council has been using Salix funding for the Invest to Save scheme since 2004. We have recently taken on an additional £4.1m from Salix for the street lighting project and we would be able to attract additional funding from this route for new projects. This is an interest free loan basis.
- 11.2 The Council may resolve to use internal financial reserves in order to take forward new energy schemes in the future.
- 11.3 In developing a suite of short, medium and long term projects there will be a need to establish which are feasible and viable options for the Council to pursue. Technical support will be required to undertake this task and this will come at a cost. The Council is looking at a number of ways of financing this initial work including using its own reserves and working with the Welsh Government Energy Service to secure external grant
- 11.4 Once projects have been prioritised they will require business plans to be developed. This will include more detailed design and the analysis of financial plans. Again the Council will look at a number of financing options including using its own monies and grant aid
- 11.5 While the Council will look at funding the construction/implementation of these projects, it is aiming to deliver projects that will pay for themselves over time. It must however be acknowledged that the end of the feed in tariff rate means that some renewable energy payback periods will be considerable. On buildings this could be between 7.5 to 15 years and this excludes ongoing maintenance costs.

12. PERSONNEL IMPLICATIONS

- 12.1 There are no personnel implications relevant to this report.

13. CONSULTATIONS

- 13.1 The views of consultees have been included within the report

14. STATUTORY POWER

- 14.1 Local Government Measure 2009.
Local Government Acts.

Author: Paul Rossiter, Energy and Water Officer /Paul Cooke, Senior Policy Officer /Allan Dallimore, Regeneration Services Manager

Consultees:

- Cllr Sean Morgan, Deputy Leader and Cabinet Member for Economy, Infrastructure, Sustainability & Wellbeing of Future Generations
- Cllr Lisa Phipps, Cabinet Member for Homes and Places
- Cllr John Ridgewell – Chair of Regeneration and Housing Scrutiny Committee
- Cllr Mrs Christine Forehead – Vice Chair of Regeneration and Housing Scrutiny Committee
- Christina Harray - Interim Chief Executive
- Mark S Williams - Interim Corporate Director Communities
- Rhian Kyte – Head of Regeneration and Planning
- Marcus Lloyd – Head of Infrastructure
- Stephen Harris – Interim Head of Business Improvement Services & Sec 151 Officer
- Mark Williams – Interim Head of Property
- Richard (Ed) Edmunds - Corporate Director for Education & Corporate Services
- Dave Street - Corporate Director - Social Services
- Lisa Lane – Monitoring Officer
- Rob Tranter - Head of Legal Services/Monitoring Officer
- Shaun Watkins – Human Resources Manager
- Sean Couzens, Chief Housing Officer

Appendices:
Appendix 1 Summary Report On Initiatives To Date

Appendix 1

CCBC Energy & Carbon Report - *Summary report on initiatives to date.*

The aim of this short report is to pull together in one place, all the work that the Authority has done, or is doing on energy and climate change issues. This can then be used as a basis for identifying and prioritising the work that the Council would like to do going forward..

The report is structured to identify what we have done to date, and is divided into:

- Corporate Energy Projects – Co-ordinated by Corporate Energy & Water Team
- Housing Projects – Co-ordinated by Housing and WHQS Teams
- Community/Climate Change/Other/Co-ordinated by the Policy Team (previously the SD & Living Environment Team)

Section 1: What have we done to date?

Corporate Energy Projects – Co-ordinated by Corporate Energy & Water Team

WHERE HAVE WE COME FROM?

Prior to 2005 energy management within the authority lacked strategy, direction and accountability. There were many gaps in data, processes and application of energy management:

Carbon Strategy

There was no formal and agreed Carbon Reduction Strategy in place.

Investment

The invest to save scheme was established in 2004 using Salix and Caerphilly Funding.

Strategic Indicator

There was little by way of formal reporting to the Sustainable Development Advisory Panel.

There was no central record of total authority energy consumption (kWh) or costs and there was little reliable data for individual buildings due bills being issued directly

from the supplier to the individual building. This impacted on benchmarking for buildings.

There was no formal energy awareness training taking place.

There were no energy audits available for the majority of authority buildings, therefore no reference to the potential for energy saving. Building managers did not have the data required to take objectives decisions.

Billing

Payment of energy bills was delegated to the building manager/head teacher resulting in poor control of payments. One school paid a credit note statement thinking it was a bill.

Individual building managers and head teachers entered into stand alone energy contracts which were not always the best available at the time. Some sites entered long-term contracts and some buildings were left on expensive out of contract tariffs for extended periods of time. One leisure centre had no formal gas supplier for eight years.

WHERE ARE WE NOW?

Invest To Save.

We are recognised as one of the leading participants within the UK's Salix Invest To Save scheme and we regularly perform well on various KPI's. We are Wales's top authority in carbon emissions saved in the Salix scheme, and figure highly in the national league tables.

To date we have spent £2.2M to reduce energy consumption in our buildings through invest to save and have achieved an annual energy cost saving of over £525k. In doing this we have reduced our annual carbon footprint by over 3,101 tonnes to date, of which 1,355 tonnes has been registered since the start of the carbon reduction strategy in 2009. Furthermore our carbon tax payments have been reduced considerably.

The £2.2m was spent installing as much insulation as possible in e.g. schools as well as other buildings. Other technologies include; Street Lighting control, plant room insulation; energy efficient LED lighting and controls; utilising variable speed drives on pumps; installing building energy management systems to improve heating and cooling control; installing Voltage Optimisation units and heat recovery units amongst other technologies.

Over 266 projects have been installed across authority buildings, 120 of these in schools.

We are the best performing authority in Wales and figure highly in national league tables.

Strategic Indicators

After the establishment of the carbon reduction strategy and carbon management group, we now report carbon performance annually. Adjusted baseline emissions were 24,238 tonnes on 07/08 falling to approximately 16,907 (before weather correction) in 17/18. An overall reduction of circa 30%, at this point in time.

We now have one of the most comprehensive Fynnon scorecards and dashboards in the authority, supported by pinpoint reporting for individual buildings energy consumption, cost and carbon data.

We have up to date building energy benchmarks for key building types and detailed energy audits for all key buildings.

Education finance will be issued with annual energy reporting to improved accuracy it brings to their reports.

There is a statutory requirement to report carbon emissions and purchase carbon credits accurately to the environment agency under a scheme called Carbon Reduction Commitment. 2017/18 emissions were 19,063 tonnes and cost £338k.

Further legislative requirements include the generation of Display Energy Certificates and Energy Air Conditioning inspection reports.

Billing.

Central collection of bills and extraction of data is fundamental to monitoring and reporting. The Energy Team now receives all electricity and gas invoices for all sites on the Crown Commercial Services Contract. We check each invoice for accuracy and pay them, with a reported administrative savings of £8 -10 per invoice. We paid circa £3.6 million in 17/18.

We are the central point of contact for suppliers and council officers. We ensure all sites are on appropriate contracts and arrange all connections and disconnections of supplies.

We are currently dealing with major supplier billing issues with EDF Energy and British Gas on behalf of the authority.

In 18/19 we started to receive and centrally pay some electronic water invoices for non domestic buildings, the intention being that most non domestic buildings will be billed this way by the end of the first year.

Carbon Strategy

In 2009 the authority approved an ambitious aspirational Carbon Reduction Strategy. Caerphilly's target is to reduce its carbon emissions (buildings and street lighting) by 45% of the 07/08 emissions levels resulting in carbon emissions falling by 10,907

tonnes. This is a 10 year strategy that expires in 2019. The strategy focuses on four key areas and is summarised thus:

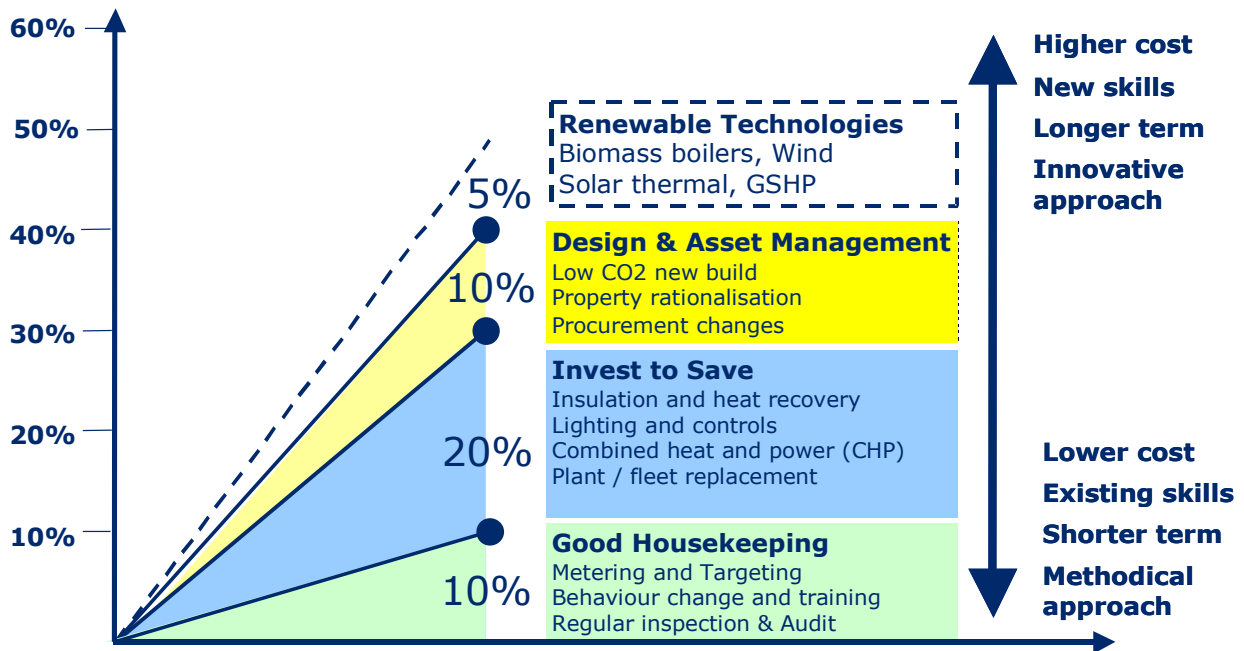

Housing Projects – Co-ordinated by Housing and WHQS Teams

In 1997, to comply with the Home Energy Conservation Act (HECA), the Council prepared a report outlining how it aimed to improve the energy efficiency of the housing stock to all tenures by 30% within the ensuing 10 years. Whilst currently HECA still applies in England, the Welsh Assembly Government revised the original target of 30% by 2007 to 12% as set out in its policy agreement targets.

At the end of 2006/07 this Authority's progress to date was 12.01% and the Policy agreement target of 12% had been met.

The use of the Home Energy Efficiency Scheme (HEES) played a significant role in improving the energy efficiency of homes within Caerphilly CBC. Since 2003 - 3,645 households had improvements carried out at an estimated cost of £3,237,408. In addition to the HEES scheme over 2500 households had energy efficiency measures carried out via the energy suppliers Energy Efficiency Commitment Scheme (EEC).

What has been carried out within the last 5 years

Strategic Energy Performance Investment Programme (Arbed)

This programme was introduced by the Welsh Government in 2009 to bring social, environmental and economical benefits to Wales and co-ordinate investment into the energy performance of Welsh Homes. This scheme is more commonly known as ARBED which means 'Save'.

The Council was successful with a bid for an Arbed project at Fochriw. This project now completed was project managed by Melin Homes. Some 300 plus private sector and 58 council properties benefited from a mixture of measures made up from External Wall Insulation, Gas condensing boilers, voltage optimisers and positive input ventilation. The estimated value of the works is in the region of £2.5 - 3 million and was funded by the Welsh Government.

A further successful bid was submitted for upgrading the energy efficiency of 115 private dwellings at Hollybush. This entailed installing a gas main into the village and residents receiving a gas central heating installation with condensing boilers and up to date controls.

The Community Energy Saving Programme (CESP)

CESP is a central government initiative that required gas and electricity suppliers to deliver energy saving measures to domestic customers in low-income areas. CESP has been designed to promote a 'whole house' approach to improving the energy efficiency of homes.

There are several CESP projects that have been undertaken within the county borough over the last 5 years. A synopsis of each scheme is as follows:-

British Gas CESP Scheme:

The council entered into an agreement with British Gas to improve the energy efficiency of council properties at Markham and Panside. The approximate value of the works is £1 million. (CCBC £600,000 & British Gas £400,000)

Markham

58 properties received external wall insulation, there were also 31 condensing boilers installed at these properties.

Panside

79 properties received external wall insulation, 18 condensing boilers were installed at these properties.

SSE (Swalec) CESP Scheme

An agreement was entered into with SSE (Swalec) to improve the council properties within the following lower super output areas. The measures carried out and programmed were:-

i Porset/Lansbury Park

126 properties (wimpy no-fines) received external wall insulation; there were 1 condensing boiler/heating renewal and 45 loft insulation upgrades.

ii Rhymney

168 properties received external wall insulation (Tanybryn/Maerdy View), there are also 95 condensing boiler/heating renewals and 6 loft insulation upgrades.

iii Gilfach

155 properties (wimpy no-fines) received external wall insulation, there are also 6 condensing boiler/heating renewals and 120 loft insulation upgrades.

iv Fochriw

96 properties (wimpy no-fines) received external wall insulation; there are also 45 condensing boiler/heating renewals and 70 loft insulation upgrades.

v Cefn Hengoed

42 properties programmed to receive boiler/heating renewals and 70 loft insulation upgrades.

The estimated value of the work was £4.4 million. (SSE £3.1million & CCBC £1.3 million).

Community Energy Saving Programme - Blackwood (SERS / British Gas)

22 Council properties at Morrison Street and 12 properties at Attlee Road received external wall insulation. This work was funded by British Gas and carried out by SERS at a cost of £1.00 CCBC contributed £7,888 for additional work.

Estimated cost of EWI works £240,000

In addition to the above schemes there have been a number of private housing CESP projects carried out. These projects are at:-

Brithdir & Trethomas

SERS a local specialist external wall insulation company undertook a CESP project to private householders within Brithdir and Trethomas. Approximately 350 properties have received external wall insulation as part of this project.

Cefn Hengoed

EDF energy targeted the private homes within the Cefn Hengoed area. It is understood that at least 100 private sector properties received external wall insulation which included some 38 condensing boiler renewals.

Bryn Carno Rhymney.

29 Private properties at Bryn Carno is receiving external wall insulation at Bryn Carno. These works were project managed by UWHA and being funded by the Welsh Government and an Energy company.

Energy Company Obligation – (SERS / Scottish Power)

334 Wimpy no-fines flats in the areas below received external wall insulation. This work was funded by Scottish Power and carried out by SERS at a cost of £1.00 CCBC anticipated contribution is £41,500 for additional work.

Gelligaer = 180 flats complete 8 omitted due to 31 March deadline.

Porset Park = 40 flats complete

Pontlottyn = 86 flats complete 8 omitted due to 31 March deadline.

Gilfach = 28 flats complete 8 omitted due to 31 march deadline

Estimated cost of EWI works £1,480,000

Cyd Cymru

Cyd Cymru – is a collective energy switching scheme developed to offer people in Wales an opportunity to save money by coming together to buy fuel “in bulk”.

The scheme has been developed by Cardiff Council and the Vale of Glamorgan Council, with support from the Welsh Government’s “Regional Collaboration Fund”. Cyd Cymru was developed in the Autumn of 2013.

Caerphilly CBC signed upto the CYD Cymru Charter in January 2015 and became active in promoting the scheme just before CYD CYmru commenced with its 3rd switch. Following the successful completion of Switch 3 of Cyd Cymru can reveal the final results for numbers switching and savings made. Over 5,600 households registered for the scheme with just over 2,000 households switching (36% conversion rate). The average saving per household was just over £250 per annum resulting in savings across Wales of over £525,000.

Community/Climate Change/Other/ Co-ordinated by the Policy Team (previously the SD & Living Environment Team)

Sustainable Development

The Council has had a long commitment to sustainable development and to reducing its resource consumption. It approved its first sustainable development policy in 1997, and has built on this foundation. In 2008 the **Sustainable Development Strategy, Living Better, Using Less**, was published. It sets out the approach that the Authority is taking to sustainable development and our vision for a sustainable county borough. It sets out our strategy for tackling the issues and explains how we will manage and monitor the process and how we will report on progress

Information on sustainable development and the work of the Team can be found at: <http://your.caerphilly.gov.uk/sustainablecaerphilly/content/welcome>

Future Generations Advisory Panel (Formerly the Sustainable Development Advisory Panel)

The Sustainable Development Advisory Panel (SDAP) was set up in February 2002. In June 2016 it became the Future Generations Advisory Panel (FGAP), to reflect the new requirements of the Well-being of Future Generations (Wales) Act. It consists of 11 elected members across all political parties. It is currently chaired by the Deputy Leader and Cabinet Member for Economy, Infrastructure, Sustainability & Wellbeing of Future Generations. FGAP has a remit to look at any aspect of sustainable development within the Council, or within the wider County Borough, and makes recommendations direct to Cabinet.

Welsh Declaration on Climate Change.

In April 2006, Caerphilly County Borough Council signed the Welsh Declaration on Climate Change.

Climate Change Challenge Week

CCBC held a climate change challenge week held during March 2007 to raise awareness of the potential impact of climate change and encourage individuals to make a difference. Achievements during the week included:

- 4,051 pledges undertaken,
- 99 people attended workshops,
- 60 people received personal travel plans from SEWTA,
- 90 people attended the free viewings of the Al Gore film 'An Inconvenient Truth'.

Corporate Improvement Objectives

In the Corporate Improvement Plan 2005 – 2008, one of the Council's 12 key objectives was "**To improve the sustainability of Council operations**". Progress on this was measured against 5 aims, which included – “To reduce our contribution to global warming and climate change” – measured by “Reduce the tonnes of CO2 emissions in Council buildings”. Reducing Carbon emissions has remained a corporate priority since then.

Sustainable Development Charter

In July 2011 Caerphilly County Borough Council signed the Welsh Government's Sustainable Development Charter. The aim of the Charter is to contribute to making Wales a sustainable nation by encouraging organisations to work with the Welsh Government to deliver sustainable development objectives.

By signing the charter, we committed to make sustainable development our central guiding principle, and to promote and deliver wellbeing through our decisions and operations.

ICT Services

The Policy Team and Energy Management Team work closely with ICT Services on projects to reduce carbon emissions. ICT currently represents about 2% of CCBC's total CO2 emissions. Within that 2%, 39% can be attributed to PCs and monitors, 23% to servers and cooling, 15% to fixed-line telecom, 9% to mobile telecom, 7% to LAN and office telecom, and 6% to printers.

The Authority took a decision to replace all CRT monitors with Flat Panel Monitors and energy efficient PCs. This process was completed for corporate buildings in 2012 and dramatically reduced power consumption with LCD display using about 60% less electricity than CRTs.

The deployment of multi function printers (MPF's) to consolidate local printers, scanners and fax machines onto single devices began in 2008. 270 MFP's have been deployed to replace approximately 1,300 individual devices.

In December 2009, power management was introduced on all PCs and laptops.

The Authority is moving from PCs to IGel thin clients, where applicable, to reduce the support costs and also the power consumption. With this technology the devices run on approximately 12 watts of electricity rather than the 50-60 watts used by a standard PC.

Caerphilly Solar Schools Project

The Caerphilly Solar Schools project was developed in 2009, delivered by the Policy Team (previously the Sustainable Development Team) and has run over 5 project phases. To date 4Kw solar PV installations have been installed on 45 schools in the Caerphilly county borough. In total £361,311 external funding has been secured to support the programme along with £100K from the Carbon Reduction Budget.

Each system has an estimated electricity generation of 3,196Kwh per school per year, estimated electricity saving of £415 per year and an estimated CO₂ saving of 1.9 tonnes per school per year.

Overall, for the 45 systems, this gives an estimated energy generation of 143,820Kwh per year, estimated electricity saving of £18,675 per year and estimated CO₂ saving of 85.5 tonnes per year.

As part of the programme a Caerphilly Solar Schools Resource pack was developed, to support schools incorporating renewable energy and energy efficiency into the curriculum. The pack contains primary and secondary lesson plans, examples of audits and action plans and advice on energy efficiency. It has been distributed to every school in the Caerphilly county borough, with extra resources (solar PV kits) available for schools to borrow.

Active Travel Work

As part of the authority's carbon reduction and active travel work, the Policy Team has established a pool bike scheme for staff, to encourage them to commute to work by bike and support the health and well-being agenda. There are currently 16 pool bikes available for staff to use based at Penallta House and Tir-Y-Berth depot.

Eco Schools

Every school in the county borough is an Eco School. At present, 88% of our schools have achieved their green flag award, with 43% achieving the prestigious Platinum award (4th green flag award and highest award). The remaining 12% of schools are working towards their green flag award, with 10% having achieved the silver award and 2% the bronze award.

The Policy Team runs Eco School training covering all 8 Eco School topic areas, for teachers, Eco Coordinators and support staff.

A specific session focussed on Energy & Water. The aim was to run short sharp sessions (2hrs max) providing the attendees with the information to go away and start making a difference.

The sessions covered the following:

- Importance of topic area and reasons to take action
- Ideas for actions/projects
- No cost/ low cost/ higher cost actions
- Curriculum links and links to Literacy & Numeracy Framework
- Ideas to monitor and evaluate actions
- Benefits to the school and wider community
- Other alternatives (e.g. renewable technology)
- Links with other schemes (Healthy Schools, Fairtrade Schools etc.)

The sessions supported a variety of schools and helped them move forward on their Eco Schools award programme.

Wind Turbines at Oakdale Business Park

A partnership project between CCBC, led by Economic Development, and Partnership for Renewable successfully installed 2 wind turbines on Oakdale Business Park. Planning permission was granted in 2011. Each turbine has a generating capacity of 2 Megawatts, capable of powering 2,000 homes. As part of the project a Community Benefit scheme was established this will provide £10,000 to local projects each year of the 25 year lifetime of the scheme.

Renewable energy baseline for the county borough

The Policy Team in partnership with the Strategic & Development Plan Team undertook a Renewable Energy Baseline Assessment (REBA) for the county borough to inform the preparation of the Draft Renewable Energy Assessment for Caerphilly County Borough. The REBA was carried out in accordance with the guidance contained in “Planning for Renewable and Low Carbon Energy – A Toolkit for Planners” which was published by the Welsh Government in July 2010.

The study was undertaken to inform discussions on whether or not a countywide renewable energy target or site specific provision would be appropriate in any future review of the Local Development Plan (LDP).

The report provides a series of recommendations to facilitate the development of suitable forms of renewable and low carbon energy in order to move towards a low carbon economy and thus help to tackle the causes of climate change.

Hollybush Sustainable Energy Study

Heads of the Valleys funding was secured to undertake a study into energy issues for Hollybush. With 120 properties, the village was the largest in the county borough

that is not connected to the gas network. The majority of properties are pre 1920 solid wall terraced properties. The study included door to door surveys collecting data on energy use, fuel type, income etc on which to base findings and recommendations.

Hollybush was one of the two successful areas in the county borough under Arbed II funding. The project involved extending the existing gas mains network to the village and to installing gas central heating to each property. Work was completed in 2014 to install full gas central heating systems for residents.

RDP SUSTAINABLE ENERGY PROGRAMME

In 2011 two RDP Sustainable Energy Officers were appointed under axis 4 of the plan, which ran until the end of December 2014. The officers were based in the SD & LE Team. The main aim of their project was to engage with farm households and rural businesses to reduce energy use and promote the uptake of renewable energy. Energy costs are rising and energy security is an increasing issue.

There are approximately 320 farms in the RDP eligible wards in the County Borough; many of these are primarily hill farms. The majority of the farmhouses were built before 1900, and are considered “hard to treat” being of solid wall construction. Around 96% are off the mains gas grid, and over half of farmers believe that they spend more than 10% of their income on fuel bills.

The help provided to eligible farms & businesses was in a 3 tiered system of support:

- Level 1: Information and advice
 - Telephone and email advice on energy efficiency and renewable energy
 - Information on grants/loans, signposting to external organisations
 - Desktop solar power assessments
 - Factsheets – covering the different renewable energy technologies, including biomass, heat pumps, microhydro, solar photovoltaic, solar thermal and wind.
- Level 2. Surveys and support
- Level 3. Exemplar projects

Hydro Viability Overview in Caerphilly County Borough

Established with the aim of developing micro hydro schemes within the county borough, a partnership project was established with Carbon Trust Wales.

Consultants were appointed to complete a hydro viability study and overview of the opportunities for hydroelectric generation from high head and low head systems within the county borough.

Under phase 1 of the study a high level screening study of the area was undertaken to assess the viability for low and high head hydro developments. The consultant carried out a desk based high-level assessment of all appropriate rivers and streams in the Caerphilly Borough area for hydro energy development potential. Phase 1 of the project initially identified 11 medium to high head sites and 13 low head sites.

Following further screening 5 priority sites were shortlisted for preliminary feasibility studies (initial assessments), which included head, flow rate etc and assessment of potential generation capacity.

A preliminary system design and specification for appropriate type and scale of technology was produced for 3 schemes, along with a financial appraisal of the hydro development. Advice on any planning and environmental issues associated with the development was also produced, coupled with an assessment of any existing electrical usage and infrastructure.

Business cases were prepared for each of these schemes. A scheme at Gibbs weir, on the Sirhowy was progressed to detailed feasibility but was withdrawn due to the number of risks involved in the development of the scheme. This weir has subsequently been removed by NRW to allow salmon to navigate further up the Sirhowy. Projects at Nant y Twyn and Nant Twynyrharris schemes were not taken forward by the landowners.

Maes Yr Onn - Off Grid Living exemplar

In late 2011 Caerphilly County Borough Council's RDP Sustainable Energy Team put together a partnership with the Building Research Establishment (BRE) and SSE to design and deliver a modern farmhouse and family home for the Davies family who had secured planning permission to build near Manmoel.

The site had no access to mains electricity, water, gas or sewerage services.

The solution included designing the property to minimise heat loss from every part of the building fabric, so the envelope of the building was designed as a super-insulated home. SSE's Contracting division installed all the power, heating and water supply technologies. These included:

- a 20kW biomass boiler
- a 3.9kW solar photovoltaic array linked to a battery system with a small diesel generator as backup, and
- rainwater-harvesting technology with a 5500 litre tank located in the basement plant room.

Living off grid means that the family needs to be constantly aware of their consumption to ensure that there is no wasteful use of lights and appliances. Over

the past two years, Constructing Excellence in Wales and the Wales School of Architecture, at Cardiff University, have been monitoring the family's use of the various renewable energy technologies and the overall energy and water consumption.

The project has been hailed as an exemplar in sustainable low carbon living, and has won several high profile accolades including the top prize at the Royal Town Planning Institute Wales awards. In June 2014 the project was visited by one of the most senior UK representatives in the European Union, Shan Morgan, UK Deputy Permanent Representative to the EU. She was very impressed with the project and in particular was interested in how the technology could be replicated in properties both on and off the grid to encourage people to change their behaviour and use energy and water more sustainably.

CLIMATE CHANGE ADAPTATION

During 2011 the Authority started the process of developing a Climate Change Adaptation Plan. The SD & LE Team engaged with a broad range of Council Service Areas to begin the process.

Part 1 involved the development of a Local Climate Impacts Profile (LCLIP). A database of extreme weather events between 2003 and 2013 was collated by reviewing local media reports.

Meetings were undertaken with 43 senior officers covering each of the 18 Service within the Authority. One hundred and twenty eight impacts were identified, of which 33 were rated as a high priority for further assessment.

The study made a total of 14 recommendations, divided into two areas:

- Existing work and reviews where consideration of climate change adaptation issues should be included. This includes 5 recommendations under 3 headings:
 - Strategies and Plans
 - Review of policies and procedures
 - Financial considerations
- Specific additional work on climate adaptation issues. This includes 9 service specific recommendations

LIVING ENVIRONMENT PARTNERSHIP / GREENER CAERPHILLY

The Policy Team supported and co-ordinated the work of Greener Caerphilly, previously the Living Environment Partnership, on environmental issues, including climate change, in the county borough.

The Team now supports the Public Services Board, Well-being Plan Action Area “To protect and enhance the local natural environment”

Well-being Action Area - To protect and enhance the local natural environment

This is one of the 5 themes of the Well-being Plan. It was agreed as a priority based on the findings from the Caerphilly Well-being Assessment. It includes 3 priority areas of activity:

- Protect, enhance and promote our natural environment, including encouraging and supporting community involvement
- Identify and remove the barriers to people accessing green spaces
- Increase the contribution that the environment makes to the health and well-being of residents

Caerphilly Climate Change Strategy

The Living Environment Partnership played a lead role in co-ordinating a partnership approach to tackling climate change. The Partnership’s Climate Change Working Group developed the Climate Change Strategy for the county borough, which was formally launched at the Standing Conference in November 2009. Since then work has been ongoing to raise awareness of the issues and to develop projects in response to the issues.

Climate Change Commitment

A Climate Change Commitment was developed as an innovative way of engaging with individuals, organisations and businesses to enable them to reduce their greenhouse gas emissions and take simple steps to save energy, reduce the amount of fossil fuels used, and lower the climate change impacts of everyday activities.

The pledges had 3 levels. Level 1 activities were simple changes in behaviour such as switching appliances off rather than leaving them on standby. These small steps only require simple changes that little or no financial investment. Level 2 pledges include using public transport more often or improving the insulation in a house. These actions require more effort and may include some financial investment. Level 3 actions which include installing renewable energy generation equipment or having UK only holidays require more commitment and investment.

Over the 3 years that the commitment was promoted 5,635 residents made a commitment to combat climate change.

Climate Change Woodlands

The Climate Change Woodlands concept was developed as a public engagement tool. It linked with the Climate Change Commitment scheme, and enabled signatories to make a pledge to do their bit to tackle climate change and plant a tree as a long-lasting and publicly-visible sign of that commitment and to help absorb carbon dioxide and reduce their local contribution to global climate change.

In total 12 Climate Change Woodlands have been planted across the county borough.

Electric Vehicles and Charging Infrastructure

The Policy Team are leading on the authorities electric vehicle work. To date the following has been achieved.

In September 2018 the CCBC Electric Vehicle Strategy and Action Plan was approved by Cabinet. The strategy sets out the proposed approach to supporting the installation of electric vehicle infrastructure to maximise the economic, social and environmental benefits and opportunities that electric vehicles provide, and for electric vehicles to be a fundamental part of the council's own fleet.

As part of the work to deliver the Strategy Action Plan, the Caerphilly Policy Team are leading on a Gwent Regional Electric Vehicle Charge Point Feasibility Study to identify sites suitable for EV charging across the Gwent region, linking to the OLEV On Street Residential Charge Point Fund and the OLEV Workplace Fund. The study involves all 5 Gwent local authorities and the 4 PSB Partners (ABUHB, SWFRS, Gwent Police and Natural Resources Wales).

The Caerphilly Policy Team are also leading on the Gwent Regional Fleet Review, involving all 5 local authority partners and 3 PSB Partners (ABUHB, SWFRS and Gwent Police). £75K funding has been secured from the Welsh Government Decarbonisation Team to deliver this project.

The project aims of the Gwent Regional Fleet Review are to:

- Undertake individual and a strategic overview fleet reviews for each eight Gwent Local Authorities and PSB Partner, breaking down current vehicle usage and quantify the benefits and any potential issues of introducing ultra-low emission vehicles (ULEV's) into their fleet (i.e. identifying opportunities for replacing existing fleet with more efficient ULEVs)
- Undertake a grey fleet review to identify the potential savings by introducing ULEV pool cars/ vans into the fleet.
- Contribute to cleaner air for communities in Gwent

- Combine with the EV Feasibility infrastructure review, to encourage ULEV visibility to help nudge communities to transition to a cleaner mobility environment.

In 2017 the Policy Team installed 6 electric vehicle slow charge units at Penallta House and 5 slow charge units at Tir-Y-Berth Depot. These are designed as slow overnight charge points and were required to allow different services to trial electric vehicles. These charge points were also designed and installed to support the electrification of the Meals Direct Fleet, which was initially planned for 2017.

In August 2018 the Policy Team worked with Facilities to install a fast charge unit, dedicated for fleet vehicles at Penallta House. The fast charge unit is currently used by the Leader of the authority, for the hybrid vehicle.

Several types of electric vehicles have been trialled over the past two years by various services and individual users, all of which have been successful.

The Gwent Regional work is linking with Cardiff Capital Region City Deal (CCRCDC). The Gwent Region is leading the way on this area of work, but they are sharing their resources with the CCRCDC to help them catch up. We are looking to hold a regional Electric Vehicle dissemination and 'have a go' event towards the end of May to give potential users, including taxi's, businesses etc. the opportunity to try an electric vehicle.

The Policy Team and Procurement Team are working with Tusker, the CCBC Car Salary Sacrifice Scheme to promote electric vehicles to staff. As part of this work Tusker are offering free home charging units in May/ June 2019 for employees who purchase an electric vehicle during those two months. They are also looking into providing a demo vehicle for CCBC staff to use to try before they buy. We are waiting for more information on this.

The Policy Team have also taken delivery of an electric bike to support staff commuting sustainably and possible over longer distances. The bike also gives staff a chance to try before they buy as part of our sustainability and well-being for future generations agenda.

Section 2: What are we currently doing?

Corporate Energy Projects – Co-ordinated by Corporate Energy & Water Team

See section above

Housing Projects – Co-ordinated by Housing and WHQS Teams

Arbed scheme at Phillipstown.

This is the third successful Arbed project that Caerphilly has been successful with a bid. Currently works are on site undertaking external wall insulation and voltage optimisers to approximately 400 Private & Council properties at Phillipstown at an estimated cost of £2.5 million.

Energy Company Obligation (ECO)

Framework agreement in place to undertake external wall insulation and loft insulation within specific lower super output areas, although CCBC will contribute funding to the scheme the cost of the works will be subsidised via the carbon savings generated. This framework has 2 energy suppliers Eon (rank 1) and SSE (rank 2). This agreement is in place until end of March 2017.

What works are proposed

2015 -16 Wimpy No-fines = 191 properties to receive external wall insulation.
Properties with less than 200mm loft insulation will receive loft insulation upgrades.

Further investigations will be undertaken to evaluate if properties at Lansbury Park & Treceenydd Caerphilly would qualify for ECO funding and be programmed for 2015/16 – 2017.

Welsh Government Warm Homes Project

A bid has been submitted to the Welsh Government Warm Homes project to improve 178 (primarily private sector) homes within several LSOA areas that have not benefitted from previous schemes. The bid was submitted in June 2015 and it is anticipated that the Welsh Government will confirm the successful project bids in September 2015. The potential value of this bid is around £2.4 million and all works would need to be completed by end of March 2016.

Cyd Cymru

Switch 4 registration opens on 7th September and promotional activities by Cyd Cymru are currently being considered.

Gadewir y dudalen hon yn wag yn fwriadol



CABINET – 26^{AIN} MEHEFIN 2019

PWNC: ADRODDIAD BLYNYDDOL SAFONAU'R GYMRAEG 2017-2018 AC ADRODDIAD CYNNYDD BLYNYDDOL AR STRATEGAETH YR IAITH GYMRAEG 2017-2022

ADRODDIAD GAN: CYFARWYDDWR CORFFORAETHOL, ADDYSG A GWASANAETHAU CORFFORAETHOL

1. PWRPAS YR ADRODDIAD

- 1.1 Er mwyn hysbysu'r aelodau a cheisio eu cadarnhad o'r cynnydd a wnaed yn ystod blwyddyn ariannol 2018-2019 yn erbyn pedwar maes penodol o waith yr iaith Gymraeg, fel sy'n ofynnol o dan y fframwaith rheoleiddio ar gyfer gweithredu Safonau'r Gymraeg.
- 1.2 Bydd yr adroddiad wedyn yn cael ei gyhoeddi ar-lein erbyn y dyddiad cau ar 30ain Mehefin 2019, fel sy'n ofynnol gan Safon 158 yr iaith Gymraeg.
- 1.3 Mae'r adroddiad hefyd yn darparu diweddariad ar y Strategaeth Cymraeg Pum Mlynedd 2017-2022 ar gais y Cabinet, gweler Atodiad 1.

2. CRYNODEB

- 2.1 Mae gan y Cyngor ddyletswydd statudol i gynhyrchu adroddiad monitro blynyddol ar weithredu materion yr iaith Gymraeg o dan y ddeddfwriaeth gyfredol ac yn unol â Safon 158.
- 2.2 Mae'r wybodaeth sy'n ofynnol ar gyfer 2018-2019 yn cwmpasu pedwar maes allweddol gofynnol.

Manylion Gofynion i Adrodd	Rhif y Safon Perthnasol (a'r is-gymal)
Cwynion gan Aelodau'r Cyhoedd Rhaid i'r adroddiad blynyddol gynnwys nifer y cwynion a dderbynioch yn ystod y flwyddyn honno a oedd yn ymwneud â'ch cydymffurfriad â'r safonau yr oeddech o dan ddyletswydd i gydymffurfio â nhw.	147, 148, 149, 156, 158 (2), 162, 164 (2), 168 (a), 170 (2) (d)
Sgiliau iaith Staff Nifer y gweithwyr sydd â sgiliau yn y Gymraeg ar ddiwedd y flwyddyn o dan sylw (ar sail y cofnodion a gedwir yn unol â safon 151);	170 (2) (a) 151
Darpariaeth Hyfforddiant Cyfrwng Cymraeg Nifer yr aelodau o staff a fynychodd cyrsiau hyfforddiant a gynigiwyd gennych yn Gymraeg yn ystod y flwyddyn (ar sail y cofnodion a gadwyd gennych yn unol â safon 152);	170 (2) (b) 170 (2) (c) 152

Os cafodd fersiwn Gymraeg o gwrs ei chynnig gennych yn ystod y flwyddyn, canran cyfanswm nifer y staff a fynychodd y cwrs a fynychodd y fersiwn Gymraeg (ar sail y cofnodion a gadwyd gennych yn unol â safon 152).	
<p>Recriwtio i Swyddi Gwag</p> <p>Nifer y swyddi newydd a'r swyddi gwag a hysbysebwyd gennych yn ystod y flwyddyn a gategoreiddiwyd fel swyddi sy'n gofyn:</p> <ul style="list-style-type: none"> (i) bod sgiliau yn y Gymraeg yn hanfodol (ii) bod angen dysgu sgiliau yn y Gymraeg pan benodir i'r swydd (iii) bod sgiliau yn y Gymraeg yn ddymunol (iv) nad oedd sgiliau yn y Gymraeg yn angenrheidiol <p>(ar sail y cofnodion a gadwyd gennych yn unol â safon 154);</p>	170 (2) (ch) 154

2.3 Yn ogystal â'r uchod, mae Adroddiad Cynnydd Blynyddol hefyd ar Strategaeth yr Iaith Gymraeg 2017-2022, ar gais y Cabinet pan gafodd ei gymeradwyo ym mis Ionawr 2017, sydd ynghlwm i'r adroddiad fel Atodiad 1.

3. ARGYMHELLION

3.1 Argymhellir bod aelodau'r Cabinet yn nodi cynnwys yr adroddiad blynyddol ac yn cymeradwyo cyhoeddi'r wybodaeth hon fel cofnod o gynnydd tuag at, a chydymffurfio â, Safonau'r Gymraeg perthnasol.

4. RHESYMAU DROS YR ARGYMHELLION

4.1 Yn unol â Safon 158 Hysbysiad Cydymffurfio'r Cyngor, rhaid i'r Cyngor;

- Llundio adroddiad blynyddol sy'n ymdrin â'r ffordd y mae wedi cydymffurfio â'r Safonau Cyflenwi Gwasanaethau y mae'n ddyletswydd arnynt i gydymffurfio â hwy yn ystod y flwyddyn honno.
- Rhaid i'r adroddiad blynyddol gynnwys nifer y cwynion a dderbyniwyd yn ystod y flwyddyn honno a oedd yn ymwneud â chydymffurfio â'r Safonau yr oedd y Cyngor o dan ddyletswydd i gydymffurfio â hwy.
- Cyhoeddi'r adroddiad ar ei wefan erbyn 30^{ain} Mehefin 2019.

5. YR ADRODDIAD

5.1 Mae'r adroddiad blynyddol yn amlygu'r wybodaeth berfformiad canlynol;

- Cawsom 4 cwyn ffurfiol a 5 ymchwiliad ffurfiol gan Gomisiynydd y Gymraeg. O'r 4 cwyn ffurfiol a dderbyniwyd, daeth 3 o'r rhain yn ymchwiliadau gan Gomisiynydd y Gymraeg. Ymatebwyd i bob un o'r cwynion o fewn terfynau amser corfforaethol a chawsant eu cadarnhau.

O'r 3 cwyn a ddaeth yn ymchwiliadau Comisiynydd y Gymraeg, caewyd 2 gan Gomisiynydd y Gymraeg gan nad oedd digon o dystiolaeth gan yr achwynydd, fodd bynnag, rydym wedi defnyddio'r cyfle i ddysgu a gwella ein gwasanaeth yn nerbynfeydd ein llyfrgelloedd. Mae trydydd ymchwiliad yn mynd rhagddo ond yn ddiweddar ymatebwyd i Hysbysiad Tystiolaeth i gael rhagor o wybodaeth ac rydym nawr yn disgwyl am ymateb a chanfyddiadau Comisiynydd y Gymraeg.

- Gwelwyd cynnydd dramatig yn nifer y staff sydd â Sgiliau Iaith Gymraeg o gymharu â ffigurau'r flwyddyn flaenorol. Gellir esbonio'r cynnydd yn rhannol gan arolwg staff a gynhaliwyd gan Wasanaethau Pobl yn ystod haf 2017, a ofynnodd i'r staff nodi eu sgiliau iaith Gymraeg ar sail lefelau 1-5 ALTE (Cymdeithas Profwyr Iaith Ewrop). Mae'r broses gyfredol o gasglu data am sgiliau staff hefyd yn seiliedig ar lefelau sgiliau fel yr amlinellwyd yn yr arolwg staff.
- Cafwyd cynnydd pellach yn nifer y staff sy'n dysgu Cymraeg, gyda ffigwr o 144, yn rhannol o ganlyniad i gyflwyno'r cwrs hyfforddiant ar-lein 10-awr am ddim sydd wedi'i gyflwyno i staff sy'n darparu gwasanaethau derbynfa. Roedd y cwrs yn targedu'n benodol wasanaethau derbynfa a enwyd o dan safonau 65 a 65A, a ddaeth i rym ar 30^{ain} Medi 2018. Mae Ymarfer Siopa Cudd annibynnol diweddar, a gynhaliwyd gan y Fenter Iaith, wedi adrodd bod y derbynfeydd hyn yn perfformio'n dda.
- Cafodd 632 o swyddi gwag eu hysbysebu. Hysbysebwyd 6 swydd fel Cymraeg hanfodol. Hysbysebwyd 1 swydd lle'r oedd angen dysgu sgiliau Cymraeg, aseswyd bod 626 o swyddi'n Cymraeg dymunol ac 1 lle nad oedd angen sgiliau Cymraeg, ac roedd hyn oherwydd bod aelodau staff eraill yn y tîm yn meddu ar sgiliau iaith Gymraeg. Mae gan bob swydd lefel Cymraeg dymunol fel lleiafswm y gofynion.

Mae wedi dod yn amlwg bod rhai swyddi lle nad yw Gwasanaethau Pobl yn rheoli eu recriwtio, megis swyddi Prif Swyddogion a swyddi prentisiaid, ac mae hyn wedi golygu nad ydynt wedi dilyn y broses orfodol arferol o ran Asesiadau Sgiliau Iaith Gymraeg. Codwyd hyn gyda Gwasanaethau Pobl gyda golwg ar ddefnyddio'r un broses recriwtio ar gyfer pob swydd yn y dyfodol ac felly cydymffurfio â Safon 136 yn llawn. Fel awdurdod rydym wedi penderfynu y dylai pob swydd, fel lleiafswm, fod yn Gymraeg dymunol.

Safon 136

Pan fyddwch yn asesu'r gofynion ar gyfer swydd newydd neu swydd wag, rhaid ichi asesu'r angen am sgiliau yn y Gymraeg, a'i chategoreiddio fel swydd pan fo un neu ragor o'r canlynol yn gymwys –

- (a) *bod sgiliau yn y Gymraeg yn hanfodol;*
- (b) *bod angen dysgu sgiliau yn y Gymraeg pan benodir rhywun i'r swydd;*
- (c) *bod sgiliau yn y Gymraeg yn ddymunol; neu*
- (ch) *nad yw sgiliau yn y Gymraeg yn angenrheidiol.*

- 5.2 Yn ychwanegol at adrodd ar y pedair prif faes gwaith, o fewn Atodiad 1 yr adroddiad yw'r Adroddiad Cynnydd Blynyddol ar Strategaeth yr Iaith Gymraeg 2017-2022.
- 5.3 Cymeradwywyd y Strategaeth gan y Cyngor Llawn ym mis Ionawr 2017 gyda chais y Cabinet am adroddiad cynnydd blynyddol ar y 6 Maes Strategol. Mae angen y Strategaeth o dan Safon 145 a rhaid i'r Cyngor gyflawni Strategaeth yr Iaith Gymraeg trwy weithio mewn partneriaeth â nifer o sefydliadau yn y fwrdeistref sirol. Mae'r ymatebion a dderbyniwyd gan y partneriaid a ymatebodd i'r cais am wybodaeth cynnydd wedi'u cynnwys yn yr adroddiad cynnydd.
- 5.4 Mae nifer o feysydd lle mae gweithio mewn partneriaeth yn digwydd rhwng adrannau'r Cyngor a sefydliadau partner cyfrwng Cymraeg i sicrhau bod y camau a nodir yn y Strategaeth yn cael eu darparu.

Yn adroddiad y llynedd nodwyd bod y Fforwm Iaith Gymraeg wedi sicrhau cyllid i ddatblygu llyfryn ar sut i fod yn ddwyieithog, gan roi taith o enedigaeth ar ba opsiynau sydd ar gael i gael mynediad at ofal plant cyfrwng Cymraeg a darpariaeth ysgol er mwyn magu plant dwyieithog. Mae'r llyfryn hwn wedi'i gwblhau ac ar hyn o bryd mae'n cael ei ddosbarthu trwy sefydliadau partner ac adrannau perthnasol o fewn y Cyngor.

5.5 Mewn cyfarfod diweddar o Fforwm y Gymraeg, cafwyd trafodaethau er mwyn diwygio a diweddarau rhai o'r targedau, sydd eisoes wedi'u cyflawni, er mwyn sicrhau bod y Strategaeth yn parhau i fod yn ddogfen fyw.

5.6 Casgliad

Mae'n amlwg o gynnwys yr adroddiad bod cynnydd, fodd bynnag, mae meysydd i'w gwella o hyd. Nodwyd y meysydd hyn yn yr ymarfer Siopwr Cudd diweddar a bydd y rhain yn cael eu dilyn.

Mae rhai o'r targedau yn y strategaeth wedi'u cyflawni eisoes, sy'n dangos bod cynnydd a rhywfaint o waith da yn cael ei wneud. Bydd y targedau hyn yn cael eu diwygio a'u diweddarau gyda phartneriaid allweddol er mwyn sicrhau nad yw'r targedau hynny'n nad yw wedi'u cyrraedd eto ar y trywydd cywir er mwyn cael eu bodloni yn ystod oes y Strategaeth.

6. TYBIAETHAU:

6.1 Ni wnaed unrhyw dybiaethau.

7. CYSYLLTIADAU Â PHOLISIÂU PERTHNASOL Y CYNGOR

7.1 Mae'r iaith Gymraeg yn thema drawsbynciol o'r Nodau Llesiant o fewn Deddf Llesiant Cenedlaethau'r Dyfodol (Cymru) 2015 ac mae'n effeithio ar bob polisi, swyddogaeth a gweithdrefn y Cyngor, gan gwmpasu'r rhai sydd wedi'u hanelu at y cyhoedd a pholisïau mewnol sy'n cynnwys aelodau staff y Cyngor. Mae'r adroddiad yn cyfrannu at y Nodau Llesiant canlynol:

- Cymru sy'n fwy cyfartal
- Cymru sydd â chymunedau cydlynol
- Cymru â diwylliant bywiog lle mae'r Gymraeg yn ffynnu

7.1.1 Mae gan y Cynllun Cydraddoldeb Strategol 2016-2020, sy'n cynnwys yr iaith Gymraeg a chydymffurfiaeth â Safonau'r Gymraeg fel amcan cydraddoldeb strategol yn ei rinwedd ei hun, gysylltiadau uniongyrchol â nifer o bolisïau a strategaethau cyfredol eraill, o fewn y Cyngor ac o ran gweithio mewn partneriaeth.

7.1.2 Mae yna hefyd strategaethau neu reoliadau Lywodraeth Cymru y mae gwaith iaith Gymraeg y Cyngor yn cysylltu â nhw, gan gynnwys "**Mwy Na Geiriau / More Than Just Words**" (Strategaeth iaith Gymraeg Cenedlaethol Iechyd a Gofal Cymdeithasol), "**Cymraeg 2050: Miliwn o Siaradwyr Cymraeg**" (Strategaeth iaith Gymraeg Llywodraeth Cymru) a "**Ffyniant i Bawb**".

7.2 Cynllun Corfforaethol 2018-2023.

Mae'r adroddiad hwn yn cysylltu ag amcanion canlynol y cynllun corfforaethol 2018-2023;

Amcan 1 - Gwella cyfleoedd addysg i bawb

Amcan 2 - Galluogi cyflogaeth

Amcan 6 - Cynorthwyo dinasyddion i barhau i fod yn annibynnol a gwella eu lles

8. LLESIANT CENEDLAETHAU'R DYFODOL

8.1 Dylai'r adran hon egluro sut mae'r adroddiad yn cyfrannu at y nodau llesiant sef:-

- Cymru sy'n fwy cyfartal
 - Cymru sydd â chymunedau cydlynol
 - Cymru â diwylliant bywiog lle mae'r Gymraeg yn ffynnu
- Hirdymor – Sicrhau bod gan staff y sgiliau i ddarparu gwasanaethau dwyieithog nawr ac yn y dyfodol
 - Atal – Bydd gwella gwasanaethau ac uwchsgilio staff yn sicrhau bod pawb, waeth beth fo'u dewis o ran iaith, yn cael mynediad cyfartal at wasanaethau ac felly'n atal cwynion ac ymchwiliadau gan Gomisiynydd y Gymraeg.
 - Integreiddio – Drwy ddarparu gwasanaethau dwyieithog i'r cyhoedd, rydym yn gwneud i bawb deimlo'n gyfartal ac yn cael eu gwerthfawrogi.
 - Cydweithio – Mae gweithio mewn partneriaeth yn allweddol i hyn ac yn cynorthwyo'r Cyngor i gyflawni ei ddyletswyddau o dan Safonau'r Gymraeg. Ceir rhagor o dystiolaeth o gydweithio â phartneriaid yn Strategaeth Pum Mlynedd y Gymraeg.
 - Cynnwys - Fel y nodwyd o dan yr adran Cydweithio, mae'n rhaid i ni gynnwys ein partneriaid er mwyn cyflawni'r Strategaeth Iaith Pum Mlynedd a'n helpu i ddarparu gwasanaethau.

9. GOBLYGIADAU CYDRADDOLDEB

- 9.1 Cynhaliwyd asesiadau ac ymgynghoriad llawn Cydraddoldeb a'r Iaith Gymraeg ar y Cynllun Cydraddoldeb Strategol wrth ei ddatblygu, felly ni wnaed asesiad llawn ar yr adroddiad blynyddol hwn. Mae'r adroddiad yn asesiad o'r cynnydd a wnaed gan y Cyngor o dan Safonau'r Gymraeg.

10. GOBLYGIADAU ARIANNOL

- 10.1 Nid oes goblygiadau ariannol uniongyrchol i'r adroddiad hwn gan fod yr adroddiad blynyddol yn cwmpasu'r gwaith a wnaed eisoes yn y flwyddyn ariannol flaenorol. Fodd bynnag, dylid nodi y bydd symud yr agenda yn ei flaen yn golygu goblygiadau ariannol, yn enwedig mewn perthynas â hyfforddiant iaith Gymraeg i staff.

Y gost o gefnogi staff i fynyachu cyrsiau i ddysgu Cymraeg ar gyfer y gweithle ar gyfer blwyddyn 2018-2019, sy'n cynorthwyo'r Cyngor i ddarparu gwasanaethau dwyieithog o dan y Safonau, oedd £3,448.38

11. GOBLYGIADAU PERSONÉL

- 11.1 Nid oes goblygiadau personél i'r adroddiad hwn, er bod hyn yn parhau i gael ei adolygu wrth i'r gwaith o weithredu Safonau'r Gymraeg fynd yn ei flaen. Mae hyn yn berthnasol i adran 4 yr adroddiad blynyddol, sy'n canolbwyntio ar Recriwtio ar gyfer Swyddi Gwag.
- 11.2 Ni chaiff unrhyw swydd ei hysbysebu heb Asesiad Sgiliau Iaith Gymraeg.

12. YMGYNGHORIADAU

- 12.1 Mae holl ymatebion yr ymgynghoriadau wedi cael eu hymgorffori yn yr adroddiad.

13. PWERAU STATUDOL

- 13.1 Rheoliadau Safonau'r Gymraeg (Rhif 1) 2015 Mesur y Gymraeg (Cymru) 2011.
- 13.2 Deddf Llesiant Cenedlaethau'r Dyfodol (Cymru) 2015.

Awdur: Anwen Cullinane, Uwch Swyddog Polisi – Cydraddoldeb, y Gymraeg ac Ymgynghori (cullima@caerffili.gov.uk)

Ymgynghorwyr: Richard Edmunds – Cyfarwyddwr Corfforaethol - Addysg a Gwasanaethau Corfforaethol
Y Cyng, Barbara Jones, Dirprwy Arweinydd a'r Aelod Cabinet dros Gyllid, Perfformiad a Llywodraethu:
Y Cyng. James Pritchard, Pencampwr Cydraddoldeb
Christina Harrhy, Prif Weithredwr Dros Dro
Stephen Harris, Pennaeth Gwasanaethau Gwella Busnes Dros Dro
Keri Cole, Prif Swyddog Addysg
Lynne Donovan, Pennaeth Gwasanaethau Pobl
Kathryn Peters, Rheolwr Polisi Corfforaethol
Lisa Lane, Swyddog Monitro Dros Dro
Ros Roberts, Rheolwr Perfformiad

Papurau Cefndir:

Cynllun Cydraddoldeb Strategol 2016-2020

Amcanion a Chynllun Gweithredu Cydraddoldeb a'r Gymraeg 2016-2020

Hysbysiad Cydymffurfio – Adran 44 Mesur y Gymraeg (Cymru) 2011

Adroddiad i'r Cabinet ar 18^{fed} Ionawr 2017 – Strategaeth y Gymraeg 2017-2022

Dogfennau Canllaw Amrywiol

(Mae'r rhain ar gael yn electronig er gwybodaeth ar Borthol y Fewnrwyd ac ar dudalennau perthnasol y rhyngrwyd ar ddolen www.caerffili.gov.uk/cydraddoldeb)

Atodiadau:

Atodiad 1 Adroddiad Blynyddol Safonau'r Gymraeg 2018-2019

Adroddiad Blynyddol Safonau'r Gymraeg 2018-2019

Paratowyd yn unol â gofynion y



Comisiynydd y
Gymraeg
Welsh Language
Commissioner

30^{ain} Mehefin 2019

A greener place
Man gwyrddach



Cynnwys

Adran	Tudalen
Cyflwyniad	1
1. Safonau'r Gymraeg: Cynllun Gweithredu	3
2. Cwynion gan Aelodau'r Cyhoedd	11
3. Sgiliau Iaith Staff	17
4. Darpariaeth Hyfforddiant Cyfrwng Cymraeg	22
5. Recriwtio i Swyddi Gwag	24
Atodiad 1	
Adroddiad Cynnydd Blynyddol ar Strategaeth y Gymraeg 2017-2022	25

Cyflwyniad

Mae'r adroddiad monitro blynyddol hwn ar gyfer 2018-2019 yn cynnwys y pedwar maes sy'n ofynnol o dan y fframwaith rheoleiddio ac mae'n dangos ymrwymiad parhaus y Cyngor i ddarparu gwasanaethau dwyieithog i'r cyhoedd ac i aelodau'r staff.

Manylion Gofynion i Adrodd	Perthnasol Rhif y Safon (<i>ac is-gymal</i>)
<p>Cwynion gan Aelodau'r Cyhoedd</p> <p>Rhaid i'r adroddiad blynyddol gynnwys nifer y cwynion a dderbynioc'h yn ystod y flwyddyn honno a oedd yn ymwneud â'ch cydymffurfiaid â'r safonau yr oeddech o dan ddyletswydd i gydymffurfio â nhw.</p>	<p>147, 148, 149, 156, 158 (2), 162, 164 (2), 168 (a), 170 (2) (d)</p>
<p>Sgiliau Iaith Staff</p> <p>Nifer y gweithwyr sydd â sgiliau yn y Gymraeg ar ddiwedd y flwyddyn o dan sylw (ar sail y cofnodion a gedwir yn unol â safon 151);</p>	<p>170 (2) (a) 151</p>
<p>Darpariaeth Hyfforddiant Cyfrwng Gymraeg</p> <p>Nifer yr aelodau o staff a fynychodd gyrsiau hyfforddiant a gynigiwyd gennych yn Gymraeg yn ystod y flwyddyn (ar sail y cofnodion a gadwyd gennych yn unol â safon 152);</p> <p>Os cafodd fersiwn Gymraeg o gwrs ei chynnig gennych yn ystod y flwyddyn, canran cyfanswm nifer y staff a fynychodd y cwrs a fynychodd y fersiwn Gymraeg (ar sail y cofnodion a gadwyd gennych yn unol â safon 152).</p>	<p>170 (2) (b) 170 (2) (c) 152</p>
<p>Recriwtio i Swyddi Gwag</p> <p>Nifer y swyddi newydd a'r swyddi gwag a hysbysebwyd gennych yn ystod y flwyddyn a gategoreiddiwyd fel swyddi sy'n gofyn:</p> <ul style="list-style-type: none"> (i) bod sgiliau yn y Gymraeg yn hanfodol (ii) bod angen dysgu sgiliau yn y Gymraeg pan benodir i'r swydd (iii) bod sgiliau yn y Gymraeg yn ddymunol (iv) nad oedd sgiliau yn y Gymraeg yn angenrheidiol <p>(ar sail y cofnodion a gadwyd gennych yn unol â safon 154);</p>	<p>170 (2) (ch) 154</p>

Daeth 5^{ed} Cynllun Iaith Gymraeg y Cyngor i ben ar 31^{ain} Mawrth 2016 ac mae wedi'i ddisodli gan ymrwymiad yng Nghynllun Cydraddoldeb Strategol 2016-2020 diweddaraf y Cyngor. Mae pedwar o'r Amcanion Cydraddoldeb Strategol yn cynnwys yn benodol materion y Gymraeg, sef:

Amcanion Cydraddoldeb Strategol 4	-	Gwella Mynediad Cyfathrebu
Amcanion Cydraddoldeb Strategol 6	-	Cydymffurfiaeth â Safonau'r Gymraeg
Amcanion Cydraddoldeb Strategol 10	-	Amrywiaeth yn y Gweithle
Amcanion Cydraddoldeb Strategol 11	-	Cydymffurfiaeth Gorfforaethol

Mae Cabinet a Thîm Rheoli Corfforaethol y Cyngor wedi bod yn cymryd rhan weithredol mewn trafodaethau a dadleuon ynghylch Safonau'r Gymraeg ers mis Ionawr 2014, ac wedi derbyn nifer o adroddiadau a chyflwyniadau er mwyn sicrhau eu bod wedi'u hysbysu'n llawn ynghylch cynnydd cyn y dyddiad Hysbysiad Cydymffurfio terfynol, sef 23ain Ionawr 2017.

Caiff yr adroddiad blynyddol hwn ei gyhoeddi ar-lein erbyn 30^{ain} Mehefin 2019.

Mae hefyd ar gael i'w lawrlwytho mewn fformat pdf ar wefan y Cyngor ar y dudalen benodol ar yr iaith Gymraeg ar www.caerffili.gov.uk/cydraddoldeb.

**Mae'r adroddiad hwn ar gael yn Saesneg, ac mewn ieithoedd neu fformatau eraill ar gais.
This report is available in English, and in other languages or formats on request.**

1. Cydymffurfio â'r Safonau

Ers i Safonau'r Gymraeg gael eu cyflwyno ar 30^{ain} Mawrth 2016 rydym wedi datblygu Rhaglen Waith Cydymffurfio er mwyn sicrhau bod y gwasanaethau a darparwn yn unol â'r Safonau, bod staff yn ymwybodol o'u rhwymedigaethau a bod ganddynt y sgiliau iaith gofynnol lle y bo'n bosibl.

Crynohir y Rhaglen Waith Cydymffurfio isod:

Gohebiaeth Safonau 4, 5 a 7

Mae'r safonau hyn yn ymwneud â gohebiaeth sy'n gorfod bod yn ddwyieithog os nad ydym yn gwybod dewis iaith, neu'n anfon llythyrau at nifer o bobl ynglŷn â'r un pwnc. Rhaid i ni sicrhau bod y papur pennawd hefyd yn cydymffurfio.

Camau a gymerwyd

- TAFLEN FFEITHIAU ar gyfer staff – Gohebiaeth Gyffredinol – 15/05/17
- Templed papur pennawd newydd eisoes ar gael

Ffôn – Safonau 8, 9, 11, 14, 16, 17, 19, 20, 21 a 22

Mae'r safonau hyn yn ymwneud â sut rydym yn delio â galwadau ffôn a bod cyfarchiad dwyieithog yn cael ei roi. Rhaid i staff feddu ar y sgiliau iaith perthnasol i ddelio â galwadau yn Gymraeg, ac os nad ydynt yn gallu, eu bod yn gwybod pwy yw'r siaradwyr Cymraeg sy'n gallu delio â'r mater, a sut i drosglwyddo galwadau. Os nad oes siaradwr Cymraeg ar gael i ddarparu'r wybodaeth bwnc-benodol, gellir cysylltu'r alwad â rhywun nad yw'n siarad Cymraeg.

Rhaid i ni ddatgan, pan rydym yn cyhoeddi prif rifau ffôn, ein bod yn croesawu galwadau yn Gymraeg a rhaid i'n holl systemau ffôn awtomataidd fod yn ddwyieithog.

Camau a gymerwyd

- TAFLEN FFEITHIAU ar gyfer staff – Cyfarchion dros y Ffôn – 15/05/17.
- Darparu hyfforddiant i staff i sicrhau eu bod yn gallu rhoi cyfarchion sylfaenol a darparu gwasanaethau derbynfa yn ein prif leoliadau
- Cyhoeddir croeso i alwadau ffôn Cymraeg yn *Newsline* ers rhifyn mis Mehefin 2017
- Darparwyd staff â stondinau desg sy'n Ganllawiau Cyfeirio Cyflym – 15/05/17
- Mae negeseuon ffôn awtomataidd ar gyfer manau gwasanaeth wedi'u recordio'n ddwyieithog

Cyfarfodydd - Safonau 24, 24A, 27, 27A, 27D, 29 a 29A

Mae'r safonau hyn yn ymwneud â sut yr ydym yn gwahodd unigolion i gyfarfodydd a phryd y mae'n rhaid i ni gynnig cyfle iddynt ddefnyddio'r Gymraeg. Os dymunant, rhaid i ni wedyn drefnu gwasanaeth cyfieithu ar y pryd er mwyn hwyluso'r cyfarfod hwnnw.

Os ydych yn gwahodd mwy nag un unigolyn i gyfarfod, rhaid gofyn i bawb a ydynt yn dymuno defnyddio'r Gymraeg. Fodd bynnag, os bydd o leiaf 10% yn dymuno defnyddio'r Gymraeg, yna rhaid trefnu cyfieithu ar y pryd. Os yw'n llai na 10%, rhaid rhoi gwybod i'r

siaradwyr Cymraeg nad yw'n ofynnol ar yr achlysur hwn i ni fodloni eu cais i siarad Cymraeg yn y cyfarfod.

Os bydd y cyfarfod â'r unigolyn o ran ei les, a'i fod yn dymuno siarad Cymraeg, yna rhaid darparu gwasanaeth cyfieithu ar y pryd er mwyn i'r unigolyn allu siarad yn ei ddewis iaith. Rhaid cynnal cyfarfodydd lles gyda chyfieithu ar y pryd os bydd unrhyw un sy'n mynychu wedi gofyn iddynt ddefnyddio'r Gymraeg.

Camau a gymerwyd

- TAFLEN FFEITHIAU ar gyfer staff – Cyfarfodydd ag Unigolion – 15/05/17
- Wrth wahodd unigolion i gyfarfod mae'n ofynnol i wasanaethau gynnwys brawddeg safonol yn gofyn am eu dewis iaith ac os ydynt yn dymuno defnyddio neu gynnal y cyfarfod drwy gyfrwng y Gymraeg

Cyfarfodydd a Digwyddiadau Cyhoeddus – Safonau 30, 31, 32, 33, 34, 35 a 36

Rhaid i unrhyw hysbyseb neu hysbysiad sy'n rhoi cyhoeddusrwydd i gyfarfod cyhoeddus/digwyddiad/gweithgaredd ddatgan y gellir defnyddio'r Gymraeg.

Rhaid i unrhyw wahoddiad i gyfarfod cyhoeddus/digwyddiad/gweithgaredd cael ei anfon yn Gymraeg ac yn Saesneg a rhaid i'r holl ddeunydd a arddangosir yn y cyfarfod cyhoeddus fod yn ddwyieithog, Cymraeg yn gyntaf.

Rhaid gofyn i unrhyw siaradwyr mewn cyfarfod cyhoeddus/digwyddiad/gweithgaredd a ydynt am ddefnyddio'r Gymraeg, ac os felly rhaid trefnu cyfieithu ar y pryd. Rhaid hysbysu ar lafar i bawb sy'n mynychu cyfarfod cyhoeddus/digwyddiad/gweithgaredd bod croeso iddynt ddefnyddio'r Gymraeg a bod cyfieithu ar y pryd ar gael i'r di-Gymraeg.

Camau a gymerwyd

- TAFLEN FFEITHIAU ar gyfer staff – Cyfarfodydd Cyhoeddus – 15/05/17
- TAFLEN FFEITHIAU ar gyfer staff – Trefnu Digwyddiad – 15/05/17
- Mae Fframwaith Cyfieithu a Dehongli ar waith ers mis Mai 2017 ar gyfer ceisiadau cyfieithu ar y pryd

Agendâu, Cofnodion a Dogfennau Cyhoeddus eraill – Safonau 41 a 47

Mae'r Safonau hyn yn ymwneud â chynhyrchu'r dogfennau canlynol yn Gymraeg;

- Agendâu a chofnodion ar gyfer y Cabinet
- Agendâu a chofnodion ar gyfer y Pwyllgor Craffu Addysg Gydol Oes a'r Cyngor Llawn

Yn ychwanegol os cynhyrchir dogfen er defnydd y cyhoedd, ac nad yw'n cael ei dal gan unrhyw safon arall, rhaid ei chynhyrchu yn Gymraeg os yw'r testun yn awgrymu y dylid ei gynhyrchu yn Gymraeg, neu os yw'r gynulleidfa a ragwelir a'u disgwyliadau yn awgrymu y dylid ei gynhyrchu yn Gymraeg e.e. adroddiadau sy'n ymwneud ag addysg cyfrwng Cymraeg.

Camau a gymerwyd

- Mae llunio agendâu a chofnodion ar gyfer y Cabinet, Pwyllgor Craffu Addysg Gydol Oes a'r Cyngor Llawn yn Gymraeg yn arfer cyfredol

Cyhoeddiadau Cyffredinol – Safonau 42, 43, 44, 45, 46 a 47

Mae'r Safonau hyn yn ymwneud â'r canlynol sy'n cael eu cynhyrchu yn Gymraeg os ydynt ar gyfer y cyhoedd neu er mwyn rhoi gwybodaeth i'r cyhoedd;

- trwyddedau, tystysgrifau, llyfrynnau, taflenni, pamffledi, cardiau, polisïau, strategaethau, adroddiadau blynyddol, cynlluniau corfforaethol, canllawiau, codau ymarfer neu unrhyw reolau sy'n berthnasol i'r cyhoedd

Rhaid i unrhyw ddatganiad yr ydym yn ei roi i'r wasg fod yn ddwyieithog oni bai bod y datganiad yn cael ei gyhoeddi yn ystod "argyfwng" fel y'i diffinnir yn adran 1 o'r Ddeddf Argyfyngau Sifil Posibl 2004.

Os cynhyrchir dogfen er defnydd y cyhoedd, ac nad yw'n cael ei dal gan unrhyw safon arall rhaid ei chynhyrchu yn Gymraeg os, yw'r pwnc dan sylw yn awgrymu y dylid ei chynhyrchu yn Gymraeg neu os yw'r gynulleidfa a ragwelir a'u disgwyliadau o'r gynulleidfa yn awgrymu y dylid ei gynhyrchu yn Gymraeg.

Camau a gymerwyd

- Mae cynhyrchu trwyddedau, tystysgrifau, llyfrynnau, taflenni, pamffledi, cardiau, polisïau, strategaethau, adroddiadau blynyddol, cynlluniau corfforaethol, canllawiau, codau ymarfer neu unrhyw reolau sy'n berthnasol i'r cyhoedd, yn Gymraeg, eisoes yn arfer cyfredol
- Mae'r Tim Cyfathrebu yn ymwybodol o'r datganiadau cyhoeddus a gaiff eu cyhoeddi

Dogfennau Ymgynghori - Safonau 44, 91, 92 a 93

Rhaid i'r dogfennau ymgynghori fod yn ddwyieithog a rhaid iddynt ystyried a gofyn am sylwadau arnynt;

1. Pa effeithiau, boed yn gadarnhaol neu'n negyddol, y byddai'r cynnig yn ei gael ar; neu
2. sut y gellid datblygu neu ddiwygio'r cynnig fel y byddai'n cael effeithiau cadarnhaol neu fwy positif ar; neu
3. sut y gellid datblygu neu ddiwygio'r cynnig fel na fyddai'n cael effeithiau negyddol, neu fel y byddai'n cael effeithiau negyddol llai ar;
 - a) y cyfleoedd i ddefnyddio'r Gymraeg
 - b) beidio â thrin yr iaith Gymraeg yn llai ffafriol na'r Saesneg

Camau a gymerwyd

- Mae Canllawiau Ymgynghori a Monitro ar waith ac yn cyfeirio at yr iaith Gymraeg. Mae'r ddogfen hon yn cael ei diwygio ar hyn o bryd
- Mae Rhestr Wirio'r Iaith Gymraeg wrth Ymgynghori yn cael ei chreu fel bod swyddogion sy'n cynnal ymarferion ymgynghori yn ymwybodol o'u rhwymedigaethau
- Mae cwestiynau wedi'u gwreiddio yn y broses asesu effaith yn gofyn a yw ystyriaethau wedi cael eu rhoi i'r Gymraeg yn y broses ymgynghori

Gwefan, Cyfryngau Cymdeithasol a Dyfeisiau Electronig - Safonau 52, 56, 58 a 60

Rhaid i bob tudalen ar wefan y Cyngor fod yn ddwyieithog, yn gwbl weithredol ac nad yw'r Gymraeg yn cael ei thrin yn llai ffafriol na'r tudalennau Saesneg. Rhaid i'r rhyngwyneb a'r dewislenni ar y tudalennau fod yn ddwyieithog.

Rhaid i unrhyw gyfrifon cyfryngau cymdeithasol sy'n perthyn i'r Cyngor beidio â thri y Gymraeg yn llai ffafriol na'r Saesneg.

Rhaid i beiriannau hunanwasanaeth beidio â thrin y Gymraeg yn llai ffafriol na'r Saesneg e.e. peiriannau tocynnau parcio.

Camau a gymerwyd

- Mae archwiliad o'r wefan gyfan a'i swyddogaethau yn cael ei gynnal. I'w gwblhau erbyn dechrau Gorffennaf 2019
- Mae'r canllawiau ar ddefnyddio cyfryngau cymdeithasol yn cynnwys adran ar Safonau'r Gymraeg a gofynnwyd i'r rhai â chyfrifon gydnabod y gofynion i gydymffurfio. Bydd y gwaith monitro yn dechrau cyn bo hir a bydd y rhai nad ydynt yn cydymffurfio yn cael eu hatgoffa o'u rhwymedigaethau
- Mae peiriannau parcio yn cynnig dewis iaith i bobl

Arwyddion Cyhoeddus – Safon 62, 67, 70, 141, 142 a 143

Rhaid i arwyddion newydd ac adnewyddedig fod yn ddwyieithog a pheidio â thrin y Gymraeg yn llai ffafriol na'r Saesneg a rhaid lleoli'r Gymraeg felly mae'n debygol o gael ei darllen yn gyntaf.

Camau a gymerwyd

- Mae arwyddion newydd ac adnewyddedig yn cydymffurfio
- TAFLEN FFEITHIAU – Arwyddion – 15/05/17
- Dychwelir yr holl waith cyfieithu a dderbynnir yn y fformat cywir. Mae hyn yn arfer cyfredol

Ymwelwyr i Adeiladau – Safonau 64, 65, 65A, 67 a 68

Rhaid darparu gwasanaeth dwyieithog yn y dderbynfa yn adeiladau canlynol y Cyngor rhaid peidio â thrin y Gymraeg yn llai ffafriol na'r Saesneg;

- Tŷ Penallta
- Llyfrgelloedd Bargod, Rhisga, Rhymni, Coed Duon, Caerffili ac Ystrad Mynach;
- Canolfan Croeso Caerffili;
- Maenordy Llancaiach Fawr;
- Gwasanaethau Cofrestru;
- Canolfannau Hamdden Caerffili, Heolddu, Trecelyn a Rhisga.

Rhaid arddangos arwyddion ar dderbynfeydd sy'n datgan y gellir defnyddio'r Gymraeg. Rhaid i staff sy'n siarad Cymraeg mewn derbynfeydd arddangos bathodyn yn datgan eu bod yn gallu siarad Cymraeg.

Camau a gymerwyd

- Cwblhawyd y rhaglen hyfforddi ar gyfer staff yn y dderbynfa yn Nhŷ Penallta a'r Ganolfan Gyswllt. Mae mwy o hyfforddiant yn cael ei gyflwyno ynghyd â chymorth parhaus
- Cymraeg Gwaith - cwrs ar-lein 10-awr wedi'i gyflwyno i staff ers mis Medi 2018
- Mae pob lleoliad a restrwyd o dan Safon 64 wedi cael y poster i'w arddangos yn y dderbynfa yn nodi bod gwasanaeth Cymraeg ar gael
- Gwybodaeth ar gael i staff ar Borthol yr Uned Polisi Corfforaethol
- Mae pob dysgwr a siaradwr Cymraeg wedi derbyn lanyard neu fathodyn Iaith Gwaith

Dyfarnu Grantiau – Safonau 71, 72 a 72A

Rhaid i ffurflenni cais am grantiau fod yn ddwyieithog. Rhaid i unrhyw beth a gyhoeddir am grant ddatgan y gellir cyflwyno ceisiadau yn Gymraeg ac na fyddant yn cael eu trin yn llai ffafriol na'r Saesneg, mae hyn yn cynnwys amserlenni a bennwyd ar gyfer asesiad ac ati.

Camau a gymerwyd

- TAFLEN FFEITHIAU ar gyfer staff – Grantiau – 15/07/17
- Edrychodd Adolygiad Thematig Comisiynydd y Gymraeg ar y broses o ddyfarnu grantiau. Mae'r rhan fwyaf o'r gwasanaethau yn cydymffurfio ac mae'r rhai nad oeddent yn cydymffurfio wedi'u cynghori yn unol â hynny. Dywedwyd wrthynt hefyd i ofyn am ddewis iaith yr ymgeisydd ac i gyhoeddi'r ffurflenni yn yr iaith honno neu i'w cyhoeddi'n ddwyieithog

Cyrsiau Addysg - Safonau 84 ac 86

Rhaid i gyrsiau addysg gael eu cynnig yn Gymraeg oni bai bod asesiad o dan Safon 86 wedi'i gynnal.

Camau a gymerwyd

- Gofyn i bobl a ydynt yn dymuno derbyn y cwrs yn Gymraeg ar adeg cofrestru neu holi ac yna asesu'r galw am y cwrs drwy gyfrwng y Gymraeg

Systemau Sain Cyhoeddus - Safon 87

Rhaid i bob systemau sain cyhoeddus fod yn ddwyieithog gyda'r Gymraeg yn gyntaf.

Camau a gymerwyd

- Mae'r negeseuon Prawf Larwm Tân a Munud o Ddistawrwydd yn ddwyieithog
- Gwacáu mewn Argyfwng – Saesneg yn unig
- Gofynnwyd i Dwristiaeth edrych ar eu rhaglen ddigwyddiadau a'r angen i sicrhau bod pob cyhoeddiad cyhoeddus yn ddwyieithog, Cymraeg yn gyntaf
- Mae negeseuon cyfarch cyhoeddus awtomataidd Llyfrgelloedd yn cydymffurfio'n llawn

Llunio Polisi - Safonau 88, 89 a 90

Rhaid i bolisiau newydd, diwygiedig neu sydd wedi'u hadolygu ystyried yr effaith y bydd y polisi'n ei chael ar gyfleoedd i ddefnyddio'r Gymraeg ac ni ddylai drin y Gymraeg yn llai ffafriol.

Camau a gymerwyd

- Diweddarwyd y Canllawiau o ran Goblygiadau Cydraddoldeb mewn Adroddiadau Pwyllgor i gynnwys cyfeiriad at y Gymraeg

Tudalennau Mewnrwyd / Rhyngrwyd - Safonau 122 a 124

Rhaid i hafan y fewnrwyd fod yn ddwyieithog, dylai weithredu'n llawn a pheidio â thrin y Gymraeg yn llai ffafriol na'r Saesneg. Rhaid i dudalennau Saesneg nodi bod tudalen Gymraeg gyfatebol ar gael, gyda dolen os yw'n berthnasol.

Cam Gweithredu

- Nid yw mewnrwyd ddwyieithog yn arfer cyfredol. Mae tudalen benodol ar yr iaith Gymraeg ar Borthol yr Uned Polisi Corfforaethol er mwyn i staff gael mynediad at wybodaeth

Hyfforddiant Iaith Gymraeg a Chyfathrebu â Staff – Safonau 128, 129, 130, 133, 134 a 135

Mae'n rhaid i ni ddarparu hyfforddiant Cymraeg i staff os yw'n cael ei ddarparu yn Saesneg ar; recriwtio, rheoli perfformiad, cwynion, disgyblu, cynefino, delio â'r cyhoedd, iechyd a diogelwch, ar ddefnyddio'r Gymraeg mewn cyfarfodydd, cyfweliadau, cwynion ac yn ystod gweithdrefnau disgyblu.

Rhaid rhoi cyfleoedd i staff mewn oriau gwaith i dderbyn gwersi Cymraeg sylfaenol ac i weithwyr sy'n rheoli eraill dderbyn hyfforddiant ar ddefnyddio'r Gymraeg yn eu rôl fel rheolwyr.

Rhaid i ni roi gwybodaeth i weithwyr newydd am yr iaith Gymraeg a thestun neu logo i weithwyr sy'n siarad Cymraeg eu defnyddio mewn llofnodion e-bost sy'n dangos eu bod yn barod i ddefnyddio'r Gymraeg, boed yn rhugl neu fel dysgwr.

Rhaid i fersiwn Cymraeg o fanylion cyswllt mewn negeseuon e-bost a negeseuon Allan o'r Swyddfa fod yn Gymraeg hefyd.

Cam Gweithredu

- TAFLEN FFEITHIAU ar gyfer staff - Adnoddau Dynol - 15/05/17
- Os bydd unrhyw geisiadau am hyfforddiant yn cael eu derbyn byddem yn gweithio gyda chynghorau cyfagos i wneud cyrsiau'n hyfyw
- Cyflwynwyd rhaglen hyfforddiant iaith Gymraeg flynyddol ers 1999, sy'n cynnig amrywiaeth o gyrsiau gwahanol i staff, sy'n cynnwys cyrsiau ar-lein, hunan-astudio, preswyl ac wythnosol. Mae 144 o ddysgwyr wedi ymgymryd â hyfforddiant iaith Gymraeg yn ystod 2018-2019
- Dylid cynnwys gwybodaeth am y Gymraeg mewn pecynnau cynefino adnoddau dynol
- Mae'r Tîm Cydraddoldeb, y Gymraeg ac Ymgynghori yn rhan o raglen sefydlu'r gwasanaethau cymdeithasol i ddechreuwyd newydd
- Mae TG wedi rhoi llofnod dwyieithog awtomatig i bob aelod o staff ar gyfer e-byst

- Nid yw TG wedi gallu cyn-boblogi neges e-bost ddwyieithog, felly crëwyd stondinau ddiwyieithog i bob aelod o staff er mwyn codi ymwybyddiaeth o'r gofyniad i sicrhau bod eu neges Allan o'r Swyddfa yn ddwyieithog.

Arwyddion Gweithle – Safonau 141, 142 a 143

Rhaid i arwyddion newydd ac adnewyddedig fod yn ddwyieithog a pheidio â thrin y Gymraeg yn llai ffafriol na'r Saesneg, a rhaid gosod y Gymraeg fel mae'n debygol o gael ei darllen yn gyntaf.

Cam Gweithredu

- Mae pob arwydd sy'n wynebu'r cyhoedd yn ddwyieithog ac os cynhyrchir rhai newydd neu adnewyddedig mae'r Gymraeg yn gyntaf

Strategaeth y Gymraeg – Safonau 145 a 146

Mae'n rhaid i ni gynhyrchu a chyhoeddi strategaeth 5-mllynedd ar y wefan sy'n nodi sut rydym yn cynnig hyrwyddo'r Gymraeg a hwyluso'i defnydd yn ehangach yn y fwrdeistref sirol. Rhaid i'r Strategaeth gynnwys –

(a) targed (o ran y ganran o siaradwyr yn eich ardal) ar gyfer cynyddu neu gynnal nifer y siaradwyr Cymraeg yn eich ardal erbyn diwedd y cyfnod 5 mlynedd o dan sylw, a

(b) datganiad yn nodi sut yr ydych yn bwriadu cyrraedd y targed hwnnw; a rhaid i chi adolygu'r strategaeth a chyhoeddi fersiwn ddiwygiedig ar eich gwefan o fewn 5 mlynedd i gyhoeddi strategaeth (neu gyhoeddi strategaeth ddiwygiedig).

Camau a gymerwyd

- Lanswyd y Strategaeth yn Ffiliffest 2017 gan y Gweinidog dros Addysg Gydol Oes a'r Gymraeg
- Datblygwyd cynllun gweithredu ar y cyd â phartneriaid mewn mudiadau Cymraeg lleol, drwy Fforwm y Gymraeg (gweler Atodiad 1)
- Cyflwynir adroddiad cynnydd bob blwyddyn i'r Cabinet
- Mae angen diwygio a diweddarau'r targedau a osodwyd yn wreiddiol, gan fod rhai wedi'u bodloni eisoes. Bydd y gwaith diwygio a diweddarau yn cael ei wneud yn ystod 2019
- Mabwysiadwyd y Strategaeth gan Fwrdd Gwasanaethau Cyhoeddus Caerffili ym mis Rhagfyr 2018

Rhoi Cyhoeddusrwydd i Gydydffurfiaeth – Safonau 161, 167 a 163

Rhaid i ni gyhoeddi dogfen ar y wefan sy'n datgan y safonau llunio polisi y mae'n rhaid i ni gydymffurfio â hwy a sut y gwnawn hynny a rhaid i hwn fod ar gael ym mhob swyddfa sydd ar agor i'r cyhoedd.

Rhaid i ni gyhoeddi dogfen ar y wefan sy'n nodi'r safonau gweithredu y mae'n rhaid inni gydymffurfio â hwy a sut y gwnawn hynny a rhaid i hwn fod ar gael ym mhob swyddfa sydd ar agor i'r cyhoedd.

Rhaid i ni gael trefniadau ar waith i oruchwyllo cydydffurfiaeth â'r safonau llunio polisi, cyhoeddi'r trefniadau ar y wefan a sicrhau bod y ddogfen ar gael ym mhob swyddfa sydd ar agor i'r cyhoedd.

Camau a gymerwyd

- Gweler Adroddiad Hysbysiad Cydymffurfiaeth CBSC 30.03.16 ar y wefan
- Mae'r Hysbysiad Cydymffurfio ar y wefan er mwyn caniatáu i unrhyw ymholiadau gan y cyhoedd gael eu trin drwy gael mynediad i'r rhyngwyd ar eu rhan. Mae hyn wedi cael ei drafod yn dilyn cyfarfod gyda Gwasanaethau Cwsmeriaid

Cwynion – Safonau 147, 148, 149, 156, 158 (2), 162, 164 (2), 168 (a), 170 (2) (d)

Rhaid i ni gadw cofnod o nifer y cwynion a dderbyniwyd sy'n ymwneud â chydymffurfio â'r Safonau.

Camau a gymerwyd

- Adroddir yn flynyddol yn Adroddiad Blynyddol Safonau'r Gymraeg, a gyhoeddir ar wefan y Cyngor erbyn 30^{ain} Mehefin bob blwyddyn

Sgiliau Iaith Staff – Safonau 151 a 170 (2) (a)

Mae'n rhaid i ni gadw cofnod (yn dilyn asesiad) o nifer y cyflogeion sydd â sgiliau iaith Gymraeg ar ddiwedd pob blwyddyn ariannol i gynnwys y lefel sgiliau.

Hyfforddiant Iaith Gymraeg – Safonau 152, 170 (2) (b) a 170 (2) (c)

Rhaid i ni gadw cofnod o nifer y staff sy'n mynychu cyrsiau hyfforddiant drwy gyfrwng y Gymraeg a chanran cyfanswm nifer y staff a fynychodd gwrs Cymraeg.

Recriwtio – Safonau 154, 170 (2) (ch) a 154

Rhaid cadw cofnod o nifer y swyddi newydd a'r swyddi gwag a hysbysebwyd gennych yn ystod y flwyddyn a gategoreiddiwyd fel swyddi sy'n gofyn:

- (a) bod sgiliau yn y Gymraeg yn hanfodol
- (b) bod angen dysgu sgiliau yn y Gymraeg pan benodir i'r swydd
- (c) bod sgiliau yn y Gymraeg yn ddymunol
- (ch) nad oedd sgiliau yn y Gymraeg yn angenrheidiol

Camau a gymerwyd

- *Sgiliau Iaith Staff, Darpariaeth Hyfforddiant a Recriwtio Iaith Gymraeg:* Caiff y rhain eu hadrodd arnynt yn flynyddol yn Adroddiad Blynyddol Safonau'r Gymraeg, a gyhoeddir ar wefan y Cyngor erbyn y 30^{ain} Mehefin bob blwyddyn

2. Cwynion gan Aelodau'r Cyhoedd

Mae **Amcan Cydraddoldeb Strategol 11 - Cydymffurfiaeth Gorfforaethol** yn ymrwymo'r Cyngor i fonitro cwynion ynghylch Cydraddoldeb a'r Gymraeg, a chyhoeddwyd canllawiau ar gyfer staff ar Borthol y staff ac ar y wefan allanol, sy'n rhoi manylion ynghylch sut y dylai staff ymdrin â'r materion hyn.

Yn ystod 2018-2019, derbyniwyd **4** cais am wasanaeth a **4** cwyn yn ymwneud â'r Gymraeg. Ymatebwyd i bob un ohonynt o fewn terfynau amser a chadarnhawyd pob un. Roedd 1 o'r 4 cais am wasanaeth yn ymwneud â marciau ffordd a'r 3 arall yn ymwneud ag arwyddion.

Diffiniadau Cyffredinol

Mae cwynion corfforaethol yn gwynion o ganlyniad i fethiant o ran proses neu fethiant i weithredu polisi'r Cyngor yn gywir. Mae'r rhain yn gwynion a allai, yn y pen draw, gael eu hanfon at yr Ombwdsmon Gwasanaethau Cyhoeddus neu at Gomisiynydd y Gymraeg, er enghraifft.

Caiff materion cod ymddygiad yn ymwneud ag ymddygiad neu agwedd staff eu trin drwy gyfrwng prosesau Adnoddau Dynol mewnol. Fodd bynnag, mae cwynion ynghylch Cydraddoldeb a'r Gymraeg yn rhywfaint o hybrid, oherwydd gall methiant proses fod o ganlyniad i agweddau neu farn aelod o staff tuag at grŵp penodol, er enghraifft.

Cwynion yn ôl Cyfadran

CYFADRAN	IAITH GYMRAEG
Prif Weithredwr	0
Gwasanaethau Corfforaethol	1
Cymunedau	3
Gwasanaethau Cymdeithasol	0
CYFANSYMLIAU	4

Themâu ac Amserlenni'r Cwynion

Roedd pob un o'r **4** cwyn ynghylch y Gymraeg yn ymwneud â thorri Safonau'r Gymraeg, gan gynnwys methu â darparu gwasanaethau Cymraeg mewn llyfrgelloedd, cydymffurfio o ran peiriannau parcio ceir a meysydd gwasanaeth heb staff sy'n siarad Cymraeg i ddelio ag ymholiadau. Atebwyd pob un o'r **4** cwyn a gafwyd o fewn yr amserlenni corfforaethol.

Ymchwiliadau Comisiynydd y Gymraeg

Yn 2018-2019 cawsom **5** Ymchwiliad Comisiynydd y Gymraeg newydd, a chafodd **1** a oedd yn parhau o'r flwyddyn ariannol flaenorol, ac mae manylion y rhain wedi'u rhestru ar y tudalennau canlynol;

Ymchwiliadau sy'n mynd rhagddynt ers 2017-2018

CSG304

MANYLION YR YMCHWILIAD	CANLYNIAD	DIWEDDARIAD
<p>Derbyniodd Comisiynydd y Gymraeg gŵyn gan aelod o'r cyhoedd yn honni;</p> <ul style="list-style-type: none"> y cafodd ffurflen adrodd Cyngor a Chymorth Gwybodaeth ar-lein ar wefan y cyngor ei chyflwyno yn Gymraeg ac nad yw wedi derbyn ymateb. Hefyd bod rhywfaint o'r testun ar y dudalen we yn uniaith Saesneg. 	<p>Penderfynodd yr ymchwiliad...</p> <ul style="list-style-type: none"> Safon 1 – Ni wnaeth CBSC fethu â chydymffurfio â Safon 1 yn yr achos hwn. Sail y penderfyniad oedd bod y Cyngor wedi darparu ymateb Cymraeg i ohebiaeth ddyddiedig 22/12/2017 yn unol â gofynion Safon 1 Safon 52 – Methodd CBSC â chydymffurfio â Safon 52 ar y sail bod testun uniaith Saesneg yn ymddangos ar un o dudalennau Cymraeg y Cyngor ar y we yn Rhagfyr 2017 	<p>Ar 30/10/18 cawsom adroddiad arfaethedig oddi wrth Gomisiynydd y Gymraeg yn amlinellu penderfyniad yr ymchwiliad hwn a'r camau pellach y mae'n ofynnol i'r Cyngor ymgymryd â hwy.</p> <p>Mae'r camau gweithredu pellach fel a ganlyn;</p> <ol style="list-style-type: none"> Cynnal adolygiad o'r wefan er mwyn sicrhau bod testun pob tudalen o'r wefan ar gael yn Gymraeg. Cymryd camau i sicrhau bod staff sy'n gyfrifol am gynnwys y wefan yn ymwybodol o ofynion Safon 52. Paratoi a darparu canllawiau i'r staff sy'n gyfrifol am lwytho a monitro cynnwys y wefan er mwyn sicrhau eu bod yn cydymffurfio â Safon 52. Darparu digon o dystiolaeth ysgrifenedig i fodloni Comisiynydd y Gymraeg ein bod wedi cwblhau camau gorfodi 1 – 3. <p>Dyddiad Cau – 11.07.19</p>

Ymchwiliadau Newydd 2018-2019

CSG351

MANYLION YR YMCHWILIAD	CANLYNIAD	DIWEDDARIAD
<p>Derbyniodd Comisiynydd y Gymraeg gŵyn gan aelod o'r cyhoedd yn honni;</p> <ul style="list-style-type: none">bod gohebiaeth ddyddiedig 25/04/2018 yn ymwneud â methiant i ymateb i e-bost Cymraeg a anfonwyd at yr Arweinydd y Cyngor ar 16/10/17 ac fe'i hanfonwyd eto ar 15/12/2017, 12/03/18 ac ar 25/04/18.	<p>Penderfynodd yr ymchwiliad...</p> <ul style="list-style-type: none">Safon 1 – Methodd CBSC â chydymffurfio â Safon 1 yn yr achos hwn ar y sail nad oedd y Cyngor yn deall bod angen ymateb i ohebiaeth gyntaf yr achwynydd yn y Gymraeg a anfonwyd at Arweinydd y Cyngor.	<p>Cawsom yr adroddiad terfynol ar yr ymchwiliad hwn ar 22/03/19 ac mae'r camau pellach fel a ganlyn:</p> <ol style="list-style-type: none">Rhaid i'r Cyngor wneud trefniadau i sicrhau bod gohebiaeth Gymraeg a dderbynnir gan Swyddfa Arweinydd y Cyngor yn cael ei darllen gan siaradwyr Cymraeg neu'n cael ei chyfieithu.Rhaid cynnal adolygiad o'r ohebiaeth Gymraeg a dderbyniwyd.Rhaid i Gyngor Bwrdeistref Sirol Caerffili ddarparu digon o dystiolaeth ysgrifenedig i fodloni Comisiynydd y Gymraeg bod cam gorfodi 2 wedi'i gwblhau. <p>Camau wedi'u cyflawni a thystiolaeth wedi'i chyflwyno 28/05/19</p>

CSG360

MANYLION YR YMCHWILIAD	CANLYNIAD	DIWEDDARIAD
<p>Derbyniodd Comisiynydd y Gymraeg gŵyn gan aelod o'r cyhoedd yn honni;</p> <ul style="list-style-type: none">• bod staff llyfrgell Rhymni yn dysgu Cymraeg ond nad ydynt yn defnyddio eu sgiliau, ac yn arbennig pan roeddent yn ymweld â'r Llyfrgell.	<p>Ymatebodd y Gwasanaeth Llyfrgelloedd i Gomisiynydd y Gymraeg ar 11/05/18 gan gydnabod mai'r Cyngor sy'n gyfrifol am ddarparu gwasanaeth llyfrgell yn Rhymni.</p> <p>Tynnwyd sylw'r Comisiynydd at y ffaith mai'r Dyddiad Cydymffurfio ar gyfer darparu gwasanaeth derbynfa yn Llyfrgell Rhymni oedd 30/09/18. 16/04/18 oedd dyddiad y gŵyn wreiddiol; felly nid oedd Safon 64 wedi'i thorri. Esboniwyd hefyd y prosesau sydd gennym ar gyfer ymdrin ag aelod o'r cyhoedd drwy gyfrwng y Gymraeg.</p>	<p>Cadarnhaodd gohebiaeth a dderbyniwyd oddi wrth Gomisiynydd y Gymraeg ar 19/12/19, gan nad oedd Safon 64 yn dod i rym tan 30/09/18 nid oedd gan CBSC ddyletswydd i gydymffurfio â'r Safon ar yr adeg y cyflwynwyd y gŵyn ac felly nid oedd yn bosibl parhau gyda'r ymchwiliad.</p> <p>Ymchwiliad wedi cau.</p>

CSG369

MANYLION YR YMCHWILIAD	CANLYNIAD	DIWEDDARIAD
<p>Derbyniodd Comisiynydd y Gymraeg gŵyn gan aelod o'r cyhoedd yn honni;</p> <ul style="list-style-type: none">• bod yr achwynydd wedi cael e-bost uniaith Saesneg gan y Cyngor yn gofyn am ganiatâd i barhau i anfon e-byst i'w gyfrif yn dilyn y newidiadau diweddar i'r gyfraith ar ddiogelu data.	<p>Ymatebodd y Cyngor i Hysbysiad Tystiolaeth y Comisiynydd gan egluro mai dim ond os oeddent wedi tanysgrifio i dderbyn y gwasanaeth yn yr iaith honno y gallai'r achwynydd fod wedi derbyn y neges i'w chyflwyno gan GovDelivery yn uniaith Saesneg.</p>	<p>Gofynnodd Comisiynydd y Gymraeg am ragor o wybodaeth gan yr achwynydd nifer o weithiau ond ni chafwyd ymateb.</p> <p>Cadarnhaodd gohebiaeth a gafwyd oddi wrth Gomisiynydd y Gymraeg ar 14/11/18 fod y penderfyniad wedi'i wneud i gau'r ymchwiliad.</p> <p>Ymchwiliad wedi cau.</p>

CSG441

MANYLION YR YMCHWILIAD	CANLYNIAD	DIWEDDARIAD
<p>Derbyniodd Comisiynydd y Gymraeg gŵyn gan aelod o'r cyhoedd yn honni;</p> <ul style="list-style-type: none">• mewn cwyn, dyddiedig 25/10/2018, bod yr achwynydd wedi methu â derbyn gwasanaeth Cymraeg yn Llyfrgell Bargod ar 25/10/18	<p>Anfonwyd ymateb i Gomisiynydd y Gymraeg ar 07/11/18 yn cydnabod mai'r Cyngor sy'n gyfrifol am ddarparu'r gwasanaeth yn Llyfrgell Bargod.</p> <p>Roedd hyn hefyd yn cael ei drafod drwy broses gwynion y Cyngor.</p>	<p>Mae gohebiaeth a dderbyniwyd oddi wrth Gomisiynydd y Gymraeg ar 31/01/19 yn cadarnhau, yn dilyn sawl cais am wybodaeth bellach o'r achwynydd, nad oedd dim wedi dod i law, felly mae'r ymchwiliad wedi cau.</p> <p>Ymchwiliad wedi Cau.</p>

CSG487

MANYLION YR YMCHWILIAD	CANLYNIAD	DIWEDDARIAD
<p>Derbyniodd Comisiynydd y Gymraeg gŵyn gan aelod o'r cyhoedd yn honni;</p> <ul style="list-style-type: none">mewn cwyn, dyddiedig 16/01/19, bod yr achwynydd wedi cysylltu â'r Cyngor ar 15:00 ar 08/01/19 ynghylch ymholiad treth y cyngor ar 01443 815 588 ac nad oedd yn gallu trafod ei ymholiad yn Gymraeg.	<p>Anfonwyd ymateb at Gomisiynydd y Gymraeg ar 21/01/19 yn cadarnhau mai CBSC sy'n gyfrifol am ddarparu'r gwasanaeth.</p> <p>Derbyniwyd y Cylch Gorchwyl a'r Hysbysiad Tystiolaeth.</p>	<p>Danfonwyd ymateb i'r Hysbysiad Tystiolaeth ar y 14/05/19.</p> <p>Yn aros am ohebiaeth bellach gan y Comisiynydd.</p> <p>Ar Fynd.</p>

3. Sgiliau Iaith Staff

Mae'r gallu i gofnodi materion yn ymwneud â'r Gymraeg yn nhermau data a dadansoddi staff yn rhan annatod o'r system gyflogres o fewn Cyngor Bwrdeistref Sirol Caerffili. Dangosir ffigyrau diwedd y flwyddyn ariannol hyd at 31^{ain} Mawrth 2018 isod ac ar y dudalen nesaf.

O gymharu â'r llynedd, mae nifer y siaradwyr Cymraeg sydd wedi'u cofnodi wedi cynyddu'n sylweddol. Gellir esbonio'r cynnydd yn rhannol gan arolwg staff a gynhaliwyd gan Wasanaethau Pobl yn ystod haf 2017, a ofynnodd i'r staff nodi eu sgiliau iaith Gymraeg ar sail lefelau 1-5 ALTE (Cymdeithas Profwyr Iaith Ewrop). Mae'r broses gyfredol o gasglu data am sgiliau staff hefyd yn seiliedig ar lefelau sgiliau a amlinellwyd yn yr arolwg staff.

Erbyn hyn, mae'r cofnod data wedi'i gwblhau, a chaiff y cynnydd ei adlewyrchu yn y ffigyrau isod. Fodd bynnag, oherwydd ailstrwythuro mewnol mewn meysydd gwasanaeth yn ystod y 12 mis diwethaf, nid yw'n bosibl dangos cymhariaeth â'r llynedd fel yn y blynyddoedd blaenorol.

Ar amser adrodd y llynedd, roedd cyfanswm nifer y staff a siaradwyr Cymraeg o fewn y sefydliad fel a ganlyn;

CYFANSYMIAU'R CYNGOR	2017-2018			2016-2017		
	Cyfanswm y Staff	Siaradwyr Cymraeg	%	Cyfanswm y Staff	Siaradwyr Cymraeg	%
	8,682	402	4.63	8,767	436	4.97

PROFFIL IEITHYDDOL Y GWEITHLU - GALLU YN Y GYMRAEG YN ÔL MAES GWASANAETH A RHUGLDER AR 31^{ain} MAWRTH 2019

i) FFIGYRAU STAFF CYFFREDINOL

<i>Cymunedau</i>	Cyfanswm y Staff	Siaradwyr Cymraeg	%
Gwasanaethau Cymunedol a Hamdden	811	101	12.45
Seilwaith	234	24	10.25
Gwasanaethau Eiddo	59	17	28.81
Diogelu'r Cyhoedd	109	16	14.67
Adfywio a Chynllunio	346	39	11.27
<i>Cyfanswm</i>	1551	194	12.51

<i>Addysg a Gwasanaethau Corfforaethol</i>	Cyfanswm y Staff	Siaradwyr Cymraeg	%
Gwasanaethau Gwella Busnes	966	127	13.15
Cyllid Corfforaethol	169	23	13.61
Gwasanaethau Cwsmeriaid a Digidol	145	19	13.10
Cynllunio a Strategaeth Addysg	171	35	20.47
Dysgu, Addysg a Chynhwysiant	489	88	17.99
Y Gyfraith a Llywodraethu	57	8	14.03
Gwasanaethau Pobl	101	25	24.75
Ysgolion	3425	899	26.25
<i>Cyfanswm</i>	5204	1161	22.31

<i>Gwasanaethau Cymdeithasol a Thai</i>	Cyfanswm y Staff	Siaradwyr Cymraeg	%
Gwasanaethau Oedolion	1139	127	11.15
Cymorth Busnes	6	2	33.33
Cartrefi Caerffili	517	63	12.18
Gwasanaethau i Blant	275	54	19.64
<i>Cyfanswm</i>	1939	246	12.69

Cyfansymiau'r Cyngor	8533	1581	18.53
-----------------------------	-------------	-------------	--------------

NODIADAU

- Nid yw'r ffigyrau fesul maes gwasanaeth ar gyfer **Cyfanswm y Staff** a **Siaradwyr Cymraeg** yn gyfartal â'r cyfanswm cyffredinol fesul Cyfadran oherwydd bod gan rai aelodau o staff fwy nag un swydd yn y sefydliad a bod y swyddi hynny o fewn meysydd gwasanaeth gwahanol.
- Yn unol ag adroddiadau blaenorol, mae'r ffigurau yn **3 i)** uchod yn gyfanswm nifer y bobl fesul cyfadran sydd wedi cwblhau'r ffurflen Sgiliau Ieithyddol gan nodi sgiliau Iaith Gymraeg.
- Mae'r ffigurau a ddangosir yn **3 ii)** i **3 iv)** sy'n dilyn, yn cyfeirio at lefelau rhuglder siaradwyr Cymraeg fesul maes gwasanaeth ac ni ellir eu cymharu'n uniongyrchol â'r cyfansymiau a ddangosir yn **3 i)** oherwydd er enghraifft yn yr isadran Cyllid Corfforaethol (yr ail adran isod yn **3 ii)**), mae'r golofn "Lefel 4" yn cyfeirio at aelod staff sy'n gallu darllen, siarad, deall ac ysgrifennu at Lefel 4, ac nid tri aelod staff gwahanol.

i) CYMUNEDAU

Gwasanaethau Cymunedol a Hamdden	5	4	3	2	1	Dim Sgiliau	Heb Ddatgan
Gwrando/Siarad	14	9	6	11	57	4	0
Dealltwriaeth	16	9	8	9	45	13	1
Ysgrifennu	14	4	10	13	30	29	1
Cyfanswm Staff â Sgiliau Cymraeg	101						

Seilwaith	5	4	3	2	1	Dim Sgiliau	Heb Ddatgan
Gwrando/Siarad	-	-	-	2	18	3	1
Dealltwriaeth	-	-	-	1	19	3	1
Ysgrifennu	-	-	-	1	15	6	2
Cyfanswm Staff â Sgiliau Cymraeg	24						

Gwasanaethau Eiddo	5	4	3	2	1	Dim Sgiliau	Heb Ddatgan
Gwrando/Siarad	-	1	1	1	13	1	-
Dealltwriaeth	-	1	1	2	12	1	-
Ysgrifennu	-	-	1	1	7	8	-
Cyfanswm Staff â Sgiliau Cymraeg	17						

Diogelu'r Cyhoedd	5	4	3	2	1	Dim Sgiliau	Heb Ddatgan
Gwrando/Siarad	3	1	3	2	6	1	-
Dealltwriaeth	5	2	1	3	3	2	-
Ysgrifennu	3	-	3	2	4	4	-
Cyfanswm Staff â Sgiliau Cymraeg	16						

Adfywio a Chynllunio	5	4	3	2	1	Dim Sgiliau	Heb Ddatgan
Gwrando/Siarad	5	-	1	7	23	3	-
Dealltwriaeth	5	2	4	3	23	2	-
Ysgrifennu	5	-	2	6	15	11	-
Cyfanswm Staff â Sgiliau Cymraeg	39						

ii) **ADDYSG A GWASANAETHAU CORFFORAETHOL**

Gwasanaethau Gwella Busnes	5	4	3	2	1	Dim Sgiliau	Heb Ddatgan
Gwrandu/Siarad	14	4	2	14	83	8	2
Dealltwriaeth	14	8	5	15	61	21	3
Ysgrifennu	15	4	2	10	28	63	5
Cyfanswm Staff â Sgiliau Cymraeg	127						

Cyllid Corfforaethol	5	4	3	2	1	Dim Sgiliau	Heb Ddatgan
Gwrandu/Siarad	-	1	-	4	14	4	-
Dealltwriaeth	-	1	1	1	16	4	-
Ysgrifennu	-	1	-	2	10	10	-
Cyfanswm Staff â Sgiliau Cymraeg	23						

Gwasanaethau Cwsmeriaid a Digidol	5	4	3	2	1	Dim Sgiliau	Heb Ddatgan
Gwrandu/Siarad	-	1	2	1	14	1	-
Dealltwriaeth	-	2	1	-	14	1	1
Ysgrifennu	-	1	1	1	7	8	1
Cyfanswm Staff â Sgiliau Cymraeg	19						

Cynllunio a Strategaeth Addysg	5	4	3	2	1	Dim Sgiliau	Heb Ddatgan
Gwrandu/Siarad	-	-	1	4	27	3	-
Dealltwriaeth	-	1	2	3	25	4	-
Ysgrifennu	-	-	3	-	18	13	1
Cyfanswm Staff â Sgiliau Cymraeg	35						

Dysgu, Addysg a Chynhwysiant	5	4	3	2	1	Dim Sgiliau	Heb Ddatgan
Gwrandu/Siarad	5	6	-	10	64	3	-
Dealltwriaeth	6	6	4	9	50	13	-
Ysgrifennu	6	-	7	5	40	28	2
Cyfanswm staff â Sgiliau Cymraeg	88						

Y Gyfraith a Llywodraethu	5	4	3	2	1	Dim Sgiliau	Heb Ddatgan
Gwrandu/Siarad	-	-	-	1	6	-	1
Dealltwriaeth	-	-	1	-	7	-	-
Ysgrifennu	-	-	-	1	6	1	-
Cyfanswm staff â Sgiliau Cymraeg	8						

Gwasanaethau Pobl	5	4	3	2	1	Dim Sgiliau	Heb Ddatgan
Gwrando/Siarad	1	1	2	6	14	1	-
Dealltwriaeth	1	3	1	4	14	2	-
Ysgrifennu	-	2	-	6	8	9	-
Cyfanswm Staff â Sgiliau Cymraeg	25						

Ysgolion	5	4	3	2	1	Dim Sgiliau	Heb Ddatgan
Gwrando/Siarad	162	39	33	168	477	15	5
Dealltwriaeth	164	56	64	126	414	54	21
Ysgrifennu	167	30	31	146	288	209	28
Cyfanswm Staff â Sgiliau Cymraeg	899						

iii) GWASANAETHAU CYMDEITHASOL A THAI

Gwasanaethau Oedolion	5	4	3	2	1	Dim Sgiliau	Heb Ddatgan
Gwrando/Siarad	13	9	7	6	79	13	-
Dealltwriaeth	15	11	5	5	71	16	4
Ysgrifennu	14	7	3	11	39	49	4
Cyfanswm Staff â Sgiliau Cymraeg	127						

Cymorth Busnes	5	4	3	2	1	Dim Sgiliau	Heb Ddatgan
Gwrando/Siarad	-	-	-	-	1	1	-
Dealltwriaeth	-	-	-	-	1	1	-
Ysgrifennu	-	-	-	-	1	1	-
Cyfanswm Staff â Sgiliau Cymraeg	2						

Cartrefi Caerffili	5	4	3	2	1	Dim Sgiliau	Heb Ddatgan
Gwrando/Siarad	2	3	6	6	42	4	-
Dealltwriaeth	1	7	2	2	34	15	2
Ysgrifennu	5	3	4	4	19	28	-
Cyfanswm Staff â Sgiliau Cymraeg	63						

Gwasanaethau Plant	5	4	3	2	1	Dim Sgiliau	Heb Ddatgan
Gwrando/Siarad	3	-	2	1	46	1	1
Dealltwriaeth	2	1	2	3	38	7	1
Ysgrifennu	2	1	1	3	27	19	1
Cyfanswm Staff â Sgiliau Cymraeg	54						

4. Darpariaeth Hyfforddiant Cyfrwng Cymraeg

Mae CBS Caerffili wedi darparu cyrsiau Cymraeg sgysiol i staff ac aelodau etholedig ers 2001. Mae'r cyrsiau hefyd ar gael i'r cyhoedd ac aelodau o'r staff o sefydliadau partner i'w mynychu. Mae'r cyrsiau yn amrywio o gyrsiau blasu sylfaenol i ddechreuwy'r i gyrsiau sy'n darparu ar gyfer y rhai sydd wedi dod yn siaradwyr Cymraeg rhugl.

Mae'r data ar gyfer y cyrsiau a gynigir ac a fynychir gan staff CBS Caerffili ar gyfer y flwyddyn academaidd 2018-2019 fel a ganlyn;

CWRS A GYNIGIWDYD	NIFER Y CYRSIAU A GYNIGIWDYD	NIFER Y STAFF A FYNYCHWYD
30 Wythnos	37	53
Cwrs 10 awr Ar-lein	1	75
Cwrs Deuddydd Blasu'r Gymraeg	3	14
'Say Something in Welsh' - Cwrs Cymraeg Ar-lein	1	2
Tynnu'n Ôl	Dd.y.B.	6

Ffigyrau Staff Caerffili – 2001-2018

Blwyddyn Academaidd	Cyrsiau Blwyddyn	Cyrsiau Blasu	Cyfanswm nifer y Dysgwyr	<i>(Niferoedd tynnodd allan o'r cwrs)</i>
2001 – 2002	46	0	46	(0)
2002 – 2003	66	0	66	(11)
2003 – 2004	84	37	121	(17)
2004 – 2005	70	43	113	(15)
2005 – 2006	61	77	138	(10)
2006 – 2007	66	27	93	(12)
2007 – 2008	68	38	106	(7)
2008 – 2009	43	58	101	(9)
2009 – 2010	48	50	98	(13)
2010 – 2011	50	33	83	(1)
2011 – 2012	52	21	73	(2)
2012 – 2013	52	22	74	(3)
2013 – 2014	61	142	203	(16)
2014 – 2015	56	58	114	(13)
2015 – 2016	40	28	68	(14)
2016 – 2017	45	14	59	(3)
2017 – 2018	50	61	111	(4)
2018 – 2019	53	91	144	(6)
CYFANSYMIAU	1011	800	1811	(152)

Mae'r Cyrsiâu Blasu Cymraeg deuddydd yn cael eu rhedeg mewn cydweithrediad â nifer o awdurdodau a sefydliadau eraill yn Ne Ddwyrain Cymru. Mae'r cyrsiau hyn bob amser yn boblogaidd, gyda CBS Caerffili yn cynnal cwrs ym mis Gorffennaf 2018, gyda phedwar aelod o staff o awdurdodau cyfagos yn bresennol.

Lansiwyd Cwrs Cymraeg 10 awr ar-lein o'r enw **Cymraeg Gwaith** yng ngwanwyn 2018 ac fe'i datblygwyd i'w ddefnyddio gan y rhai sy'n darparu gwasanaethau derbynfa rheng flaen. Targedwyd y cwrs hwn at y meysydd gwasanaeth hynny y mae Safon 64 yn effeithio'n uniongyrchol arnynt yn y lle cyntaf.

Safon 64	<p>Rhaid i unrhyw wasanaeth derbynfa yr ydych yn ei roi ar gael yn Saesneg hefyd fod ar gael yn Gymraeg, a rhaid i unrhyw berson sydd am gael gwasanaeth derbynfa Cymraeg beidio â chael ei drin yn llai ffafriol na pherson sydd am gael gwasanaeth derbynfa Saesneg.</p> <p>Rhaid cydymffurfio â safon 64 mewn perthynas â'r isod erbyn 30 Medi 2017:</p> <ul style="list-style-type: none"> • Prif wasanaeth derbynfa'r corff <p>Rhaid cydymffurfio â safon 64 mewn perthynas â'r isod erbyn 30 Medi 2018:</p> <ul style="list-style-type: none"> • Llyfrgelloedd Bargod, Rhisga, Rhymni, Coed Duon, Caerffili ac Ystrad Mynach; • Canolfan Croeso Caerffili; • Maenordy Llancaiach Fawr; • Gwasanaethau Cofrestru yn Nhŷ Penallta • Canolfannau hamdden Caerffili, Heolddu, Trecelyn a Rhisga. 	30/09/17
-----------------	--	----------

Gellir cynnal y cwrs fesul cam ac mae'n mynd â'r dysgwyr drwy gyfres o senarios gyda chyfres o gwestiynau i ddilyn. Ar ôl cwblhau'r cwrs, caiff dysgwyr eu he-bostio i dderbyn tystysgrif. Mae cwrs dilynol ar gael yn awr hefyd a bydd hyn yn cael ei gyflwyno yn Haf 2019 i'r rhai sydd wedi cwblhau'r 10 awr gyntaf.

Mae rhagor o gyrsiau ar-lein o'r math hwn bellach ar gael ar gyfer meysydd gwasanaeth penodol gan gynnwys gofal cymdeithasol a busnes a fydd hefyd yn cael eu cyflwyno i feysydd gwasanaeth perthnasol yn Haf 2019.

Ni ofynnwyd am ddarparu cyrsiau drwy gyfrwng y Gymraeg, felly nid oes ffigurau hyfforddi staff i'w cofnodi. Mae'r wybodaeth uchod yn cael ei gyhoeddi yma i ddarparu parhad ag adroddiadau blaenorol.

5. Recriwtio i Swyddi Gwag

Cafodd **632** o swyddi newydd a swyddi gwag eu hysbysebu ers 30^{ain} Mawrth 2018 eu categoraiddio fel swyddi sy'n gofyn:

- (i) bod sgiliau yn y Gymraeg yn hanfodol

6

- (ii) bod angen dysgu sgiliau yn y Gymraeg pan benodir i'r swydd

1

Mae cyrsiau hyfforddiant iaith Gymraeg wedi bod ar gael am ddim i bob aelod o staff ers blwyddyn academaidd 2001-2002 (gweler **Adran 3**)

- (iii) bod sgiliau yn y Gymraeg yn ddymunol,

626

- (iv) nad oedd sgiliau yn y Gymraeg yn angenrheidiol

1*

***Aseswyd y swydd hon fel un lle nad oedd sgiliau Cymraeg yn angenrheidiol oherwydd sgiliau Cymraeg aelodau eraill y tîm. Fodd bynnag, mae pob swydd wag yn cael ei hysbysebu fel Cymraeg dymunol fel gofyniad sylfaenol.**

Mae'r Asesiadau Sgiliau Iaith Gymraeg mewn perthynas â swyddi gwag/swyddi newydd yn cael eu cynnal fel sy'n ofynnol gan Safon 136, ac maent wedi eu cofnodi gan adnoddau dynol ers Hydref 2016. Wedyn, bydd yr asesiad a thystiolaeth ategol yn llunio rhan o'r achos busnes sydd ei angen i gael caniatâd i lenwi swydd wag neu greu swyddi newydd.

Rhaid i bob swydd wag neu newydd gael Asesiad Sgiliau Iaith Gymraeg a hysbysebir pob swydd fel **Cymraeg dymunol** fel gofyniad safonol, a bydd yr asesiad yn ystyried a oes angen newid hynny i **Cymraeg hanfodol**.

Mae sawl sefyllfa, lle caiff nifer o swyddi eu recriwtio gan asiantaeth, oherwydd dyrchafiad dros dro, neilltuo neu fynegi diddordeb lle nad oes hysbyseb ffurfiol, lle efallai na fydd Asesiad Sgiliau Iaith Gymraeg bob amser ar gael ar gyfer y swyddi hyn. Os nad yw Gwasanaethau Pobl yn delio â swyddi, e.e. swyddi prentisiaid diweddar a gymeradwywyd gan adroddiad pwyllgor ac nid oedd Asesiad Sgiliau Iaith Gymraeg ar gyfer y rolau hyn gan na chawsant eu cymeradwyo drwy broses cymeradwyo arferol y Tîm Rheoli Corfforaethol.

Yn yr un modd nid yw swyddi Prif Swyddogion bob amser yn mynd drwy Wasanaethau Pobl ac felly ni fyddai unrhyw Asesiad Sgiliau Iaith Gymraeg ar gyfer y swyddi hyn ychwaith.

Atodiad 1 – Adroddiad Cynnydd Blynyddol ar Strategaeth y Gymraeg 2017-2022

Maes Strategol 1 – Y Teulu	Gweledigaeth – Cynyddu nifer y teuluoedd lle siaredir y Gymraeg gyda phlant
Blaenoriaethau Strategol	
<ul style="list-style-type: none"> • Ymestyn cyfleoedd anffurfiol rheolaidd i rieni ddatblygu eu sgiliau Cymraeg er mwyn cynorthwyo eu plant • Creu neges gyson ar draws y sector, er mwyn hyrwyddo manteision trosglwyddo'r iaith Gymraeg o fewn y teulu ac yn galluogi plant i gaffael ar yr iaith Gymraeg. • Codi ymwybyddiaeth o bwysigrwydd ac argaeledd darpariaeth gweithgareddau cyfrwng Cymraeg i deuluoedd. 	

Rhif.	Cam Gweithredu	Sylwadau Cynnydd	
1.1	Hyrwyddo mudiadau sy'n hybu'r Gymraeg megis Menter Iaith Caerffili, Yr Urdd, Mudiad Meithrin, Canolfan Cymraeg i Oedolion Gwent ac yn benodol eu gweithgareddau a'u gwasanaethau i deuluoedd (trwy rhyngweithiau cymdeithasol, Newline, Gwasanaeth Gwybodaeth i Deuluoedd)	<p>Mae Uned Gyfathrebu CBSC yn parhau i ddefnyddio ei hamrywiaeth eang o sianeli i hyrwyddo digwyddiadau a sefydliadau Cymraeg. Mae'r sianeli hyn yn cynnwys Newline, cyfryngau cymdeithasol, gwefan CBSC a'n llwyfan e-byst marchnata. Mae enghreifftiau diweddar yn cynnwys Ras yr Iaith a drefnwyd gan Mentrau Iaith Cymru.</p> <p>Mae Cymraeg i blant yn parhau i rannu gwybodaeth am ein grwpiau cefnogi lleol a'r manteision o fagu plant yn ddwyieithog gyda'r tимоedd Bydwreigiaeth a'r Ymwelwyr Iechyd ar draws bwrdd iechyd Aneurin Bevan. Trefnir cyflwyniadau yn rheoliadd i ddiweddarau'r tимоedd ar ein darpariaeth.</p> <p>Mae Cymraeg i blant yn parhau i gynnal grwpiau cefnogi i rieni newydd yng Nghaerffili, Trethomas, Risga, Ystrad Mynach. Cynhelir digwyddiadau Miri Meithrin mewn partneriaeth gyda Menter Caerffili.</p> <p>Mae Cymraeg i blant yn cyfeirio rhieni ymlaen i gwrs dysgu Cymraeg am ddim y Clwb Cwtsh, y grwpiau Ti a Fi a'r Cylchoedd Meithrin lleol.</p> <p>Mae'r Gwasanaeth Gwybodaeth i Deuluoedd yn parhau i hyrwyddo ein grwpiau ac ein digwyddiadau ar saneli cyfryngau cymdeithasol y Sir.</p> <p>Dosbarthu a rhannu gwybodaeth am y Fenter ar unrhyw gyfle gyda darpar ddysgwyr a dysgwyr cyfredol trwy ddigwyddiadau, sesiynau dysgu anffurfiol a Sadyrnau siarad.</p> <p>Cynnwys manylion digwyddiadau yn eost misol at dysgwyr Dysgu Cymraeg Gwent.</p> <p>Staff yn ymwybodol o wasanaethau/sefydliadau ac yn eu hyrwyddo pan yn berthnasol.</p>	<p>Tîm Cyfathrebu</p> <p>Cymraeg i Blant</p> <p>Teuluoedd yn Gyntaf</p> <p>Canolfan Dysgu Cymraeg Gwent</p>

		<p>Mae Gwasanaeth Gwybodaeth i Deuluoedd Caerffili (GGiD) yn gweithio mewn partneriaeth â'r Fenter Iaith, Mudiad Meithrin ac unigolion i hyrwyddo addysg Gymraeg, gofal plant, gweithgareddau, grwpiau (gan gynnwys Ti a Fi) a digwyddiadau drwy'r flwyddyn o gwmpas y fwrdeistref. Mae gwybodaeth fyw, cyfredol ar gael drwy wefan GGiD, tudalennau cyfryngau cymdeithasol, llinell gymorth, post ac e-bost.</p> <p>Mae Menter Iaith Sir Caerffili yn hyrwyddo gwasanaethau ei hunain yn ogystal â gweithgareddau a gwasanaethau partneriaid a chyrrff eraill. Gwneir hyn trwy system ebostio'r Fenter, cyfryngau cymdeithasol, gwefan y Fenter ac wrth gydnabod gwaith partneriaeth ar draws ei gwasanaethau. Rydym hefyd yn cydweithio'n agos â Chyngor Caerffili er mwyn hyrwyddo ein gwaith ac yn annog partneriaid i gydweithio yn yr un modd.</p> <p>Mae Tîm Cydraddoldeb a'r Gymraeg Cyngor Caerffili yn hyrwyddo gwaith a gwasanaethau ei holl bartneriaid gan gynnwys gwaith y sefydliadau sy'n cael eu cynrychioli ar y Fforwm Iaith. Byddwn yn hyrwyddo hyn drwy ddefnyddio sianeli cyfryngau cymdeithasol a system e-bost y Cyngor. Byddwn bob amser yn annog partneriaid i weithio gyda ni yn yr un ffordd.</p>	<p>GGiD</p> <p>Menter Iaith Caerffili</p> <p>Polisi Corfforaethol</p>
Page 347	Ffurflenni gwerthuso digwyddiadau yn cynnwys cwestiynau ynghylch defnydd iaith	<p>Cwblheir ffurflenni adborth Cymraeg i blant ar ddiwedd bob cyfres o 6 sesiwn, sydd yn holi cwestiynau am iaith y cartref.</p> <p>Mae'r Gwasanaeth Addysg Oedolion yn gweithio gyda nifer o asiantaethau ar draws y fwrdeistref ac yn hyrwyddo'r Gymraeg lle bynnag y bo'n bosibl. Rydym wedi cynnig nifer o gyrsiau iaith Gymraeg yn ystod y blynyddoedd diwethaf drwy weithio mewn partneriaeth â Choleg Gwent a Menter Iaith Caerffili</p> <p>Yn ystod ein holl gweithgareddau, rydym yn dosbarthu ac yn casglu ffurflenni a gwybodaeth gwerthuso digwyddiadau. Mae'r wybodaeth yn cynnwys wybodaeth am barn ac anghenion pobl lleol ac yn nodi dewis a defnydd iaith cyfranogwyr.</p>	<p>Cymraeg i Blant</p> <p>Teuluoedd yn Gyntaf</p> <p>Menter Iaith Caerffili</p>
1.3	Datblygu adnodd gwybodaeth gynhwysfawr (llyfryn/adnodd ar-lein) sy'n dangos y gwasanaethau sydd ar gael trwy gyfrwng y Gymraeg i deuluoedd a'r daith trwy addysg cyfrwng Cymraeg yn ogystal â'r manteision i ddwyieithrwydd	<p>Mae Cymraeg i blant yn rhannu'r llyfryn 'Bod yn Ddwyieithog' ynghyd a thafenni hyrwyddo eraill gyda'r Ymwelwyr Iechyd, rhieni newydd a phartneriaid.</p> <p>Mae pob taflen Teuluoedd yn Gyntaf yn cael ei chynhyrchu ar ffurf ddwyieithog ac yn bodloni'r Safonau Iaith Gymraeg.</p>	<p>Cymraeg i Blant</p> <p>Teuluoedd yn Gyntaf</p>

		<p>Mae GGiD Caerffili yn darparu amrywiaeth o lyfrynnau PDF dwyieithog a chopiau caled am fanteision Dwyieithrwydd/yr iaith Gymraeg ac addysg cyfrwng Cymraeg e.e. "Eich Canllaw i Addysg Cyfrwng Cymraeg", "8 rheswm dros gyflwyno'r Gymraeg o'r crud", "Help gyda Gwaith Cartref" a chyhoeddiadau cadarnhaol Llywodraeth Cymru am rianta ac ati. A hefyd fel 4.9 a 4.10</p> <p>Mae Fforwm Iaith Sir Caerffili wedi sicrhau cyllid er mwyn cynhyrchu'r adnodd ac erbyn hyn wedi cytuno ar gynnwys a gwedd y llyfryn. Argraffwyd y llyfryn yn Rhagfyr 2018 a dechreuwyd ar y broses o'i ddsbarthu yn eang ar draws y Sir. Fe fydd partneriaid ac aelodau'r Fforwm yn medru derbyn cyflenwad o'r llyfryn a'i dosbarthu yn ystod gweithgareddau, digwyddiadau a'u gwaith o gefnogi teuluoedd yn lleol. Fe fydd y Fforwm yn trafod ymhellach y cyfle i drosglwyddo'r llyfryn i fod yn adnodd ar-lein yn y dyfodol.</p> <p>Gweithio gyda'r Fforwm Iaith i ddatblygu llyfryn defnyddiol ar fanteision magu plant dwyieithog. Bydd y ddogfen ar-lein i'w lawrlwytho.</p>	<p>GGiD</p> <p>Menter Iaith Caerffili</p> <p>Polisi Corfforaethol</p>
Page 348	<p>Newsline i ddatblygu erthygl (dwywaith y flwyddyn) yn hyrwyddo gweithgareddau a gwasanaethau cyfrwng Cymraeg sydd ar gael yn lleol.</p>	<p>Mae enghreifftiau o'r ffordd y mae Newsline wedi cael eu defnyddio i hyrwyddo'r Gymraeg yn cynnwys:</p> <ul style="list-style-type: none"> • Erthygl ar fuddsoddiad mewn darpariaeth ysgolion Cymraeg newydd ar draws y fwrdeistref sirol. • Hyrwyddo'r Ras yr Iaith a drefnwyd gan Fentrau Iaith Cymru. <p>Mae aelodau Fforwm Iaith y Sir yn awyddus i gydweithio gyda'r swyddogion hynny sy'n cynhyrchu Newsline er mwyn cynyddu'r deunydd sy'n ymddangos yn y papur sy'n hyrwyddo'r cyfleoedd yn lleol i ddefnyddio'r Gymraeg. Trwy'r Fforwm, mae aelodau wedi derbyn wybodaeth ynglyn â sut i ddarparu deunydd ar gyfer y papur ac yn awyddus i gydweithio ymhellach er mwyn sicrhau sylw digonol i'r Gymraeg o fewn y papur yn gyson.</p> <p>Hysbysir Aelodau'r Fforwm Iaith Gymraeg am yr amserlen argraffu ar gyfer Newsline fel bod ganddynt ddigon o amser i gyflwyno erthyglau i'w hystyried ar gyfer eu cynnwys yn y rhifyn nesaf.</p>	<p>Tîm Cyfathrebu</p> <p>Menter Iaith Caerffili</p> <p>Polisi Corfforaethol</p>

Maes Strategol 2 – Plant a Phobl Ifanc	Gweledigaeth – Cynyddu'r defnydd o'r Gymraeg ymhlith plant a phobl ifanc, gwella'u hymwybyddiaeth o werth y Gymraeg, a sicrhau gwell mynediad i wasanaethau a digwyddiadau cymdeithasol drwy gyfrwng y Gymraeg
Blaenoriaethau Strategol	
<ul style="list-style-type: none"> • Cefnogi addysgwyr er mwyn iddynt allu hyrwyddo gweithgareddau allgyrsiol sydd ar gael drwy gyfrwng y Gymraeg • Gweithio gyda phobl ifanc i godi eu hymwybyddiaeth o'r Gymraeg fel sgîl gwerthfawr ar gyfer hyfforddiant a chyflogaeth • Codi ymwybyddiaeth ymhlith gweithwyr sydd â chyswllt â phlant a phobl ifanc o'r angen i feithrin agweddau cadarnhaol • Cynyddu nifer y plant sy'n mynychu addysg cyfrwng Cymraeg • Datblygu sgiliau arwain dwyieithog ymysg pobl ifanc er mwyn eu helpu i ddatblygu i fod yn bencampwyr 	

2.1	Cynnal archwiliad o'r cyfleoedd a'r gwasanaethau cyfrwng Cymraeg presennol ar gyfer plant a phobl ifanc er mwyn adnabod bylchau ac ardaloedd lle ceir galw uchel.	<p>Mae'r GGiD yn darparu data blynyddol ar nifer y darparwyr a lleoedd gofal plant cyfrwng Cymraeg yn ôl ardal, i'w cynnwys yn asesiadau digonolrwydd gofal plant Llywodraeth Cymru.</p> <p>Comisiynodd Menter Iaith Sir Caerffili Proffil Iaith o sefyllfa'r Gymraeg yn y sir ym Mai 2016. Yn ogystal, mae WESP Caerffili yn nodi'r gwasanaethau cyfrwng Cymraeg sydd ar gael i blant a phobl y Sir. Hoffai Menter Iaith Sir Caerffili cydweithio â phartneriaid a Phwyllgor Craffu perthnasol o fewn Cyngor Caerffili er mwyn cwblhau archwiliad manwl o'r cyfleoedd a'r gwasanaethau cyfrwng Cymraeg presennol ar gyfer plant a phobl ifanc er mwyn adnabod bylchau a'r ardaloedd daearyddol hynny lle nad oes digon o wasanaethau cyfrwng Cymraeg.</p>	GGiD Menter Iaith Caerffili
2.2 (ac 1.1)	Hyrwyddo mudiadau Cymraeg ac yn arbennig eu gwasanaethau ar gyfer plant a phobl ifanc.	<p>Gweler 1.1 uchod</p> <p>Staff yn ymwybodol o wasanaethau/sefydliadau ac yn eu hyrwyddo pan fo hynny'n berthnasol.</p> <p>Fel 1.1</p> <p>Fel y nodir yn 1.1, mae Menter Iaith Sir Caerffili yn hyrwyddo gwasanaethau ei hunain yn ogystal â gwasanaethau a gwaith mudiadau eraill. Gwneir hyn trwy ein system ebostio, cyfryngau cymdeithasol, ein gwefan ac yn ystod gweithgareddau'r Fenter. Yn ogystal, yn ystod unrhyw ddigwyddiadau cymunedol, rydym yn gwahodd partneriaid.</p> <p>Mae'r Urdd a'r Fenter Iaith yn parhau i ffurfio partneriaeth gyflenwi gyda Gwasanaeth Ieuenticid Caerffili.</p>	Tîm Cyfathrebu Teuluoedd yn Gyntaf GGiD Menter Iaith Caerffili Gwasanaeth Ieuenticid

Page 350	<p>2.3 Gweithio mewn partneriaeth ag ystod o sefydliadau i godi ymwybyddiaeth o werth sgiliau iaith Gymraeg fel cyfle gyrfa neu gyflogaeth</p>	<p>Mae tîm gweithrediadau cyflogadwyedd Cronfa Gymdeithasol Ewrop Addysg Oedolion yn gweithio gyda nifer o asiantaethau ar draws y fwrdeistref ac yn hyrwyddo'r iaith Gymraeg lle bynnag y bo modd. Hysbysebwyd cwrs sgiliau derbyn Cymraeg ond ni chawsom unrhyw un yn gwneud cais am le. Gofynnir i bob un o'n cyfranogwyr os oes angen iddynt ddarparu cyrsiau yn Gymraeg ond hyd yn hyn nid oes neb wedi mynegi diddordeb.</p> <p>Mae Cymraeg i blant yn cynnal gweithdy ar fanteision dwyieithrwydd gyda myfyrwyr ar gyrsiau Gofal Plant Coleg y Cymoedd.</p> <p>Mae'r Fforwm iaith yn trafod ar hyn o bryd, digwyddiad ar gyfer Ysgol Gyfun Cwm Rhymni, mewn partneriaeth â Gyrfa Cymru. Byddai'r digwyddiad yn gyfle i holl aelodau'r Fforwm i ddisbarthu gwybodaeth i fyfyrwyr yr ysgol am y math o wasanaethau maent yn darparu a'r cyfleoedd gyrfaol ar gyfer siaradwyr Cymraeg. Mae Menter Iaith Sir Caerffili hefyd yn cynnig cyfleoedd gwirfoddoli niferus i siaradwyr Cymraeg ifanc ac ar hyn o bryd yn cefnogi gwirfoddolwyr o fewn ein gwasanaethau gofal plant a'n gweithgareddau amrywiol i blant a phobl ifanc.</p> <p>Mynychwyd digwyddiad gyda stondin wybodaeth yn nigwyddiad Coleg y Cymoedd - 'Sgil Iaith Sgil Gwaith'. Y nod o hyrwyddo gwasanaethau'r cyngor a'r galw mawr am i siaradwyr Cymraeg ddod i weithio er mwyn gallu darparu gwasanaethau drwy gyfrwng y Gymraeg a chydymffurfio â safonau'r Gymraeg.</p>	<p>Addysg Gymunedol</p> <p>Cymraeg i Blant</p> <p>Menter Iaith Caerffili</p> <p>Polisi Corfforaethol</p>
	<p>2.4 Datblygu hyfforddiant ymwybyddiaeth iaith ar gyfer staff sy'n gweithio gyda phlant a phobl ifanc yn ogystal â phe cyn adnoddau er mwyn cefnogi darpariaethau i hyrwyddo'r Gymraeg a threftadaeth leol.</p>	<p>Mae gan holl staff a gyllidir trwy'r Gronfa Gymdeithasol Ewrop y cyfle i fynychu cyrsiau i ddyddu'r iaith Gymraeg fel rhan o'i datblygiad Proffesiynol, mae rhai wedi dangos diddordeb yn barod ond neb eto wedi manteisio ar y cyfle.</p> <p>Derbyniodd staff Teuluoedd yn Gyntaf hyfforddiant yn 2017/18 ac maent yn parhau i dderbyn gwybodaeth am Fesur y Gymraeg fel rhan o'u cynefino.</p> <p>Mae Menter Iaith Sir Caerffili wedi datblygu pecynnau ymwybyddiaeth iaith amrywiol er mwyn cefnogi darpariaethau ar gyfer plant a phobl ifanc. Rydym yn awyddus i gydweithio gyda'r Urdd a Gwasanaeth Ieuencid Caerffili er mwyn datblygu cefnogaeth pellach i brosiectau a gwasanaethau ieuencid. Byddai hwn yn medru cynnig hyfforddiant fel rhan o raglen hyfforddiant y gwasanaeth ieuencid yn ogystal â datblygu pecyn o adnoddau a fyddai'n cynorthwyo staff i hyrwyddo Cymreictod a threftadaeth leol.</p>	<p>Addysg Gymunedol</p> <p>Teuluoedd yn Gyntaf</p> <p>Menter Iaith Caerffili</p>

		Nid oedd hyn yn bosibl gyda'r swydd hyfforddiant yn wag. Mae'r swydd bellach wedi'i llenwi a bydd yr deiliad y swydd yn sicrhau bod yr hyfforddiant hwn yn cael ei gynnwys yn yr amserlen hyfforddiant ar gyfer y flwyddyn.	Polisi Corfforaethol
2.5	Ymgynghori a datblygu ymgyrch i ddenu pobl ifanc at waith ieuenctid, chwaraeon a gweithgareddau celfyddydol fel arweinwyr	Mae Menter Iaith Sir Caerffili yn awyddus i weithio gyda'r Urdd, Adran Chwaraeon yr Urdd a Gwasanaeth Ieuenctid Cyngor Caerffili er mwyn hyrwyddo cyfleoedd gyrfaol trwy gyfrwng y Gymraeg. Mae gennym prinder gweithwyr ieuenctid sy'n medru siarad Cymraeg yn y Sir a'r galw am wasanaethau ieuenctid cyfrwng Cymraeg yn cynyddu. Rydym yn awyddus i drafod cynlluniau posib ar gyfer ymgyrch hyfforddiant a recriwtio yn ystod y flwyddyn nesaf.	Menter Iaith Caerffili
2.6	Cynllunio, cydlynu a hyrwyddo calendr o weithgareddau gofal a chwarae cyfrwng Cymraeg ar gyfer plant a phobl ifanc 11-18 oed	Fel 1.1 Er fod Menter Iaith Sir Caerffili yn hyrwyddo amrywiaeth o weithgareddau gofal a chwarae ar gyfer plant a phobl ifanc y Sir, fel partneriaid, nid ydym wedi cydweithio ar un calendr o weithgareddau. Mae aelodau'r Fforwm Iaith yn cydweithio'n agos ag ysgolion cyfrwng Cymraeg y Sir er mwyn hyrwyddo'r amrywiaeth o weithgareddau sydd ar gael i deuluoedd yn y sir ond rydym yn croesawu'r cyfle i drafod datblygu calendr sy'n crynhoi'r hyn sydd ar gael i deuluoedd.	GGiD Menter Iaith Caerffili
Page 351	Cynllunio, cydlynu a hyrwyddo calendr o weithgareddau gofal, chwarae a hamdden cyfrwng Cymraeg ar gyfer plant 4-11 oed.	Fel 1.1 Er fod Menter Iaith Sir Caerffili yn hyrwyddo amrywiaeth o weithgareddau gofal a chwarae ar gyfer plant a phobl ifanc y Sir, fel partneriaid, nid ydym wedi cydweithio ar un calendr o weithgareddau. Mae aelodau'r Fforwm Iaith yn cydweithio'n agos ag ysgolion cyfrwng Cymraeg y Sir er mwyn hyrwyddo'r amrywiaeth o weithgareddau sydd ar gael i deuluoedd yn y sir ond rydym yn croesawu'r cyfle i drafod datblygu calendr sy'n crynhoi'r hyn sydd ar gael i deuluoedd.	GGiD Menter Iaith Caerffili

Maes Strategol 3 – Cymunedau	Gweledigaeth: Cefnogi grwpiau cymunedol a'u helpu i gynyddu'r defnydd o'r Gymraeg o fewn eu hardaloedd
Blaenoriaethau Strategol	
<ul style="list-style-type: none"> • Cefnogi gweithgareddau cymunedol cyfrwng Cymraeg presennol a rhannu arfer da. • Cefnogi grwpiau cymunedol i brif-ffrydio defnydd o'r iaith Gymraeg a chynnig y cyfle i ddysgwyr ymarfer yr iaith • Darparu cymorth penodol i fentrau cymunedol er mwyn eu galluogi i gyflawni eu cynlluniau i hyrwyddo'r iaith Gymraeg. 	

Page 352	3.1	Hyrwyddo argaeledd gwasanaethau dwyieithog trwy sicrhau bod siaradwyr a dysgwyr Cymraeg o fewn gwasanaethau yn gwisgo llinyn neu fathodynau addas yn dangos eu sgil, fe fydd hwn yn annog y cyhoedd yn raddol i siarad Cymraeg wrth ddefnyddio gwasanaethau.	<p>Cyflogir Ymgynghorydd Cyfrwng Cymraeg GGiD sy'n cael ei dynodi gan lanyard. Mae'n gallu ateb ymholiadau cymhleth GGiD drwy gyfrwng y Gymraeg.</p> <p>Mae Menter Iaith Sir Caerffili yn dosbarthu llinynnau a bathodynau addas i amrywiaeth o sefydliadau gan gynnwys ysgolion a busnesau ar draws y Sir.</p> <p>Rydym yn darparu laynyards a bathodynau ar gyfer aelodau o staff sydd â sgiliau iaith Gymraeg neu sy'n dysgu Cymraeg er mwyn dangos bod gwasanaeth drwy gyfrwng y Gymraeg ar gael. Mae gwybodaeth hefyd ar gael ar ein porthol i staff.</p>	<p>GGiD</p> <p>Menter Iaith Caerffili</p> <p>Polisi Corfforaethol</p>
		Cynllunio a chydlyn ymgyrch er mwyn dosbarthu bathodynau ac arwyddion iaith Gymraeg ar draws busnesau a mudiadau er mwyn cefnogi pobl leol i ddefnyddio'r Gymraeg.	<p>Fel rhan o'n Prosiect Y Gymraeg mewn Busnes, mae Menter Iaith Sir Caerffili yn dosbarthu bathodynau ac arwyddion iaith Gymraeg ymysg busnesau a sefydliadau'r Sir. Mae'r prosiect yn cefnogi busnesau i gynyddu eu defnydd o'r Gymraeg ac mae dangos yn glir bod gwasanaethau dwyieithog ar gael i'r cyhoedd yn rhan bwysig o'r broses.</p> <p>Mae'r Cyngor yn cydweithio gyda'r Fenter Iaith er mwyn sicrhau bod busnesau lleol yn ymwybodol o'r angen i hyrwyddo gwasanaethau trwy'r Gymraeg yn y fwrdeistref sirol - cysylltiadau trwy Fforwm Busnes Caerffili.</p>	<p>Menter Iaith Caerffili</p> <p>Polisi Corfforaethol</p>
	3.3	Cefnogi datblygiad a hyrwyddo cyfeirlyfr/ffônlyfr o wasanaethau cyfrwng Cymraeg lleol.	<p>Fel 1.1</p> <p>Yn ystod Ebrill-Mai 2017, lansiodd Menter Iaith Sir Caerffili, cyfeirlyfr o wasanaethau cyfrwng Cymraeg o fewn y Sir. Dosbarthwyd y cyfeirlyfr yn eang ar draws y sir a derbyniwyd ymateb cadarnhaol iawn i'r adnodd. Rydym yn trafod ar hyn o bryd y posibilrwydd o ddatblygu'r wybodaeth i fod yn adnodd ar lein a rhyngweithiol.</p> <p>Mae hyrwyddo'r gwaith hwn yn mynd rhagddo gyda Menter Iaith Caerffili.</p>	<p>GGiD</p> <p>Menter Iaith Caerffili</p> <p>Polisi Corfforaethol</p>

<p style="writing-mode: vertical-rl; transform: rotate(180deg);">Page 353</p>	<p>3.4 Cefnogi a hyrwyddo datblygiad Ffiliffest, gŵyl flynyddol Menter Iaith Caerffili sy'n dathlu'r iaith Gymraeg a threftadaeth leol. Byddai hyn yn cynnwys cefnogaeth gan adrannau megis Twristiaeth, Hamdden, Datblygu'r Celfyddydau, Gwasanaeth Ieuencid a Chyfathrebu.</p>	<p>Mae Tîm Cyfathrebu CBSC yn parhau i gefnogi a hyrwyddo'r digwyddiad blynyddol hwn drwy'r holl sianeli cyfathrebu sydd ar gael iddo.</p> <p>Mae Cymraeg i blant yn cefnogi digwyddiad blynyddol Ffiliffest gyda gweithgareddau ar gyfer plant meithrin.</p> <p>Fel 1.1</p> <p>Yn ystod mis Mehefin 2018, cynhaliodd y Fenter ei gŵyl haf, Ffiliffest, unwaith eto eleni yng Nghastell Caerffili. Mynychodd yn agos at 5000 o bobl yr wyl a cefnogwyd y diwrnod gan aelodau'r Fforwm yn ogystal â nifer o sefydliadau eraill. Derbyniwyd cefnogaeth gwerthfawr gan swyddogion marchnata a chyfathrebu Cyngor Caerffili.</p> <p>Yn ystod yr ŵyl, darparwyd rhaglen o weithgareddau amrywiol i blant a teuluoedd yn ogystal ag ardal gemau fideo a llwyfan gyda cerddoriaeth byw. Cynhelir yr ŵyl unwaith eto yn 2019ar Fehefin 29ain ac rydym yn awyddus iawn i gydweithio ag adrannau amrywiol y Cyngor er mwyn hyrwyddo a datblygu'r ŵyl ymhellach.</p> <p>Rydym yn cydweithio yn agos gyda'r Fenter Iaith trwy greu cyswllt rhyngddynt hwy a gwasanaethau'r Cyngor. Rydym yn eu cefnogi mewn cyfarfodydd gyda gwasanaethau penodol er mwyn ceisio adeiladu perthynas a sicrhau bod y cydweithio yn llwyddiannus.</p>	<p>Tîm Cyfathrebu</p> <p>Cymraeg i Blant</p> <p>GGiD</p> <p>Menter Iaith Caerffili</p> <p>Polisi Corfforaethol</p>
	<p>3.5 Sicrhau fod mewnbyn a gweithgareddau cyfrwng Cymraeg o fewn rhaglen digwyddiadau cymunedol Cyngor Bwrdeistref Sirol Caerffili (Y Caws Mawr, Parti Traeth Coed Duon, marchnadoedd Nadolig ayyb).</p>	<p>Mae Menter Iaith Sir Caerffili yn croesawu unrhw gyfle i gydweithio gyda Cyngor Caerffili er mwyn cynyddu'r gweithgareddau cyfrwng Cymraeg sydd ar gael o fewn ei rhaglen digwyddiadau cymunedol.</p> <p>Fe fydd Menter Caerffili yn darparu gwasanaeth cyhoeddiadau cyhoeddus dwyieithog ar ran y Cyngor o fewn rhai o'i ddigwyddiadau gan gynnwys Y Caws Mawr yn 2019.</p> <p>Rydym yn gweithio gydag adrannau'r Cyngor i godi ymwybyddiaeth ac i sicrhau cydymffurfiaeth â Safonau'r Gymraeg wrth greu dogfennau marchnata ddwyieithog.</p>	<p>Menter Iaith Caerffili</p> <p>Polisi Corfforaethol</p>

Maes Strategol 4 – Gwasanaethau Cymraeg	Gweledigaeth: Hyrwyddo a gwella argaeledd gwasanaethau cyfrwng Cymraeg yn y fwrdeistref.
Blaenoriaethau Strategol	
<ul style="list-style-type: none"> • Y safonau iaith perthnasol yn cael eu gweithredu. • Dylai uwch reolwyr y cyngor dangos ymrwymiad cryf i'r iaith Gymraeg mewn trefniadau cydweithio a chontractau a dogfennau comisiynu 3ydd parti • Dosbarthiadau Cymraeg ar gael i staff y cyngor a sefydliadau partner 	

4.1	Parhau i annog pob adran o fewn y Cyngor i ddefnyddio nwyddau a bathodynau iaith Gwaith (Safon 68).	<p>Gweler 3.1 uchod.</p> <p>Gweler 3.1. uchod</p> <p>Fel 3.1</p>	<p>Tîm Cyfathrebu</p> <p>Polisi Corfforaethol</p> <p>GGiD</p>
4.2	Cefnogi ac annog siaradwyr Cymraeg ymhlith gweithwyr y Cyngor i ddefnyddio eu sgiliau iaith Gymraeg yn y gweithle.	<p>Mae'r staff i gyd yn ateb ffonau yn ddwyieithog. Mae'r staff yn mynychu dosbarthiadau Cymraeg os dewisant.</p> <p>Fel 3.1</p> <p>Rydym yn gwisgo bathodynau a lanyards er mwyn i siaradwyr a dysgwyr gael cyfle i ddefnyddio eu sgiliau iaith Gymraeg llafar. Rydym hefyd wedi darparu cyfres o wybodaeth ar ein porth i gefnogi staff i ddeall Safonau'r Gymraeg a sut i'w rhoi ar waith.</p> <p>Uwchben y clociau amser staff ac ar bob lifft ar bob llawr ym mhencadlys y Cyngor, mae fframiau ar y wal sy'n dangos Ymadrodd yr Wythnos. Ceir cyfres ohonynt yn cynnwys ymadroddion ar gyfer gwaith a rhai anffurfiol yn ymwneud â gwyliau. O dan yr ymadroddion mae disgrifiad ffonetig o sut i ynganu'r ymadrodd.</p> <p>Crëwyd cardiau penddesg i staff ar sut i ateb y ffôn yn ddwyieithog, sut i wneud negeseuon dwyieithog Allan o Swyddfa, negeseuon peiriant ateb a system ffôn awtomataidd dwyieithog, gyda'r Gymraeg yn gyntaf.</p> <p>Mae gan yr awdurdod drwydded sefydliad ar gyfer Cysgliad ac mae'r feddalwedd ar gael ar holl gyfrifiaduron y Cyngor gyda chanllaw staff ar sut i ddefnyddio'r meddalwedd sydd ar gael ar Borthol yr Uned Polisi Corfforaethol. Adnewyddir y drwydded yn flynyddol.</p>	<p>Teuluoedd yn Gyntaf</p> <p>GGiD</p> <p>Polisi Corfforaethol</p>

4.3	Cynllunio er mwyn gwella darpariaeth gwasanaeth wedi ei seilio ar adborth a'r nifer o gwynion a dderbyniwyd.	Byddwn yn sicrhau bod unrhyw gwynion a dderbyniwyd yn cael eu cofnodi, eu hymchwilio a bod unrhyw newidiadau sydd angen, yn cael eu gwneud yn unol â Safonau'r Gymraeg.	Polisi Corfforaethol
4.4	Datblygu Cynllun Gwobrwyo ar gyfer cyrsiau i ddysgwyr yr iaith Gymraeg – Dysgwr y Flwyddyn/Gwasanaeth sy'n dangos y cynnydd mwyaf ayyb.	Mae cynlluniau ar y gweill i roi Cynllun Cydnabod Staff ar waith a gobeithir y bydd un o'r gwobrau yn un am Wasanaeth neu Dîm sy'n cydymffurfio'n dda neu am Wasanaeth/Tîm Dwyieithog y mis.	Polisi Corfforaethol
Page 355	Grwpiau/digwyddiadau ar gyfer dysgwyr o fewn y Cyngor i ymarfer eu sgiliau iaith Gymraeg.	Rhannu gwybodaeth yn rheolaidd ar Facebook a Thrydar Cyngor Sir Caerffili a Menter Caerffili ar gyfer Sadyrnau Siarad Dysgu Cymraeg Gwent gyda staff i godi ymwybyddiaeth am y cyfleoedd sydd ar gael i ymarfer/Siarad Cymraeg tu allan i'r gwaith/dosbarth.	Canolfan Dysgu Cymraeg Gwent
		Mae Menter Iaith Sir Caerffili yn awyddus i gefnogi dysgwyr y Gymraeg ar draws y Sir ac yn trefnu rhaglen o gyfleoedd wythnosol a misol ar eu cyfer. Rydym yn awyddus i hyrwyddo'r cyfleoedd hyn ymysg dysgwyr y Cyngor.	Menter Iaith Caerffili
		Gyda swyddog hyfforddi nawr yn ei swydd rydym yn gobeithio sefydlu grŵp yn fuan. Gobeithir y byddai sefydliadau megis y Fenter Iaith yn dod i mewn i drafod a hyrwyddo eu gwasanaethau.	Polisi Corfforaethol
4.5	Cysylltu â phartneriaid er mwyn canfod faint o swyddi iaith Gymraeg hanfodol sydd ganddynt, natur y swyddi a sut y cânt eu recriwtio.	Gofynnir i staff Teuluoedd yn Gyntaf a ydynt yn siarad Cymraeg neu unrhyw iaith arall felly rydym yn ymwybodol o sgiliau ein timau staff. Mae rhai swyddi Cymraeg hanfodol yn ein Tîm Allgymorth Canolfan Adnoddau Arbennig sy'n gweithio mewn ysgolion cyfrwng Cymraeg.	Teuluoedd yn Gyntaf
4.7	Cysylltu â phartneriaid er mwyn canfod pa fudiadau sy'n darparu hyfforddiant Ymwybyddiaeth iaith i staff a sut darperir yr hyfforddiant.	Mae hyfforddiant iaith Gymraeg ar gael i staff mewnol. Rydym bellach yn hyrwyddo'r cyrsiau sy'n cael eu hysbysebu ar learnwelsh.cymru i bob partner allanol ac yn eu cysylltu â chymorth o Goleg Gwent. Mae Menter Iaith Sir Caerffili yn medru darparu hyfforddiant Ymwybyddiaeth iaith wedi ei deilwra at adrannau penodol.	Teuluoedd yn Gyntaf Menter Iaith Caerffili

4.8	Defnyddio'r wybodaeth a gasglwyd ym mhwynt 4.6 uchod i ddatblygu rhaglen marchnata gan gynnwys ffair swyddi cyfrwng Cymraeg yn flynyddol er mwyn cynyddu ymwybyddiaeth ymysg y gymuned a phobl ifanc am gyfleoedd gyrfa posib ar gyfer siaradwyr y Gymraeg.	<p>Fel y nodwyd eisoes, mae Menter Iaith Sir Caerffili yn awyddus i gefnogi rhaglen marchnata swyddi cyfrwng Cymraeg a'r cyfleoedd o fewn sectorau amrywiol ar gyfer siaradwyr Cymraeg.</p> <p>Mae trafodaethau cychwynnol yn cael eu cynnal rhwng y Swyddogion Iaith Gymraeg rhanbarthol, y Mentrau Iaith perthnasol, Gyrfa Cymru a phartneriaid eraill sy'n ymwneud â chyflawni'r Strategaeth Iaith Gymraeg Pum Mlynedd. Byddai'r Cyngor â diddordeb mawr mewn sicrhau bod digwyddiad o'r fath yn cael ei gynnal er mwyn codi ymwybyddiaeth ymhlith disgyblion ysgolion cyfrwng Cymraeg a myfyrwyr lleol am y galw sydd am siaradwyr Cymraeg mewn gweithleoedd ac i sicrhau eu bod nhw'n rhoi gwerth ar yr iaith. Byddwn yn cydweithio fel Fforwm Iaith i geisio trefnu digwyddiad o'r fath.</p>	<p>Menter Iaith Caerffili</p> <p>Polisi Corfforaethol</p>
4.9	Adrannau'r Cyngor i gofnodi manylion pan fo aelod o'r cyhoedd yn nodi eu bod am gynnal galwadau ffôn trwy gyfrwng y Gymraeg (Safon 21).	<p>Tîm Cymorth Canolog Teuluoedd yn Gyntaf i gadw cofnod o unrhyw alwadau lle'n briodol.</p> <p>Mae GGiD yn cofnodi manylion cysylltiadau mewn lleoliadau a grwpiau sy'n dymuno cyfathrebu drwy gyfrwng y Gymraeg, ynghyd ag aelodau o'r cyhoedd yn gyffredinol.</p> <p>Rhaid i adrannau unigol y Cyngor sicrhau eu bod nhw'n cofnodi hyn ac wedyn yn gwneud yn siŵr bod pob galwad a wnaed i'r person hynny yn cael eu gwneud yn eu dewis iaith. Byddwn yn gweithio gydag adrannau ar sut i roi systemau tebyg ar waith.</p>	<p>Teuluoedd yn Gyntaf</p> <p>GGiD</p> <p>Polisi Corfforaethol</p>
4.10	Cynyddu ymwybyddiaeth o ddarpariaeth gwasanaethau cyfrwng Cymraeg er mwyn cwrdd â gofynnion y cynnig gweithredol a chynyddu ymwybyddiaeth o'r gallu i gysylltu â'r awdurdod lleol trwy gyfrwng y Gymraeg dros y ffôn, wyneb yn wyneb neu trwy gyfathrebiaeth ysgrifenedig.	<p>Mae'r Gwasanaeth Addysg Oedolion yn gweithio gyda nifer o asiantaethau ar draws y fwrdeistref ac yn hyrwyddo'r Gymraeg lle bynnag y bo'n bosibl. Gofynnir i bob darpar ddysgwr yn ystod y camau ymgysylltu cychwynnol a fyddai'n well ganddynt gael cymorth yn Gymraeg a hefyd pe byddai'n well ganddynt gael cyrsiau a gyflwynir yn Gymraeg, hyd yma nid oes unrhyw un wedi mynegi diddordeb.</p> <p>Rhoddwyd cyflwyniad Cymraeg i sefydliadau partner yn 2017/18.</p> <p>Mae'r GGiD yn annog lleoliadau a grwpiau sy'n dymuno cyfathrebu drwy gyfrwng y Gymraeg ynghyd ag aelodau o'r cyhoedd i gysylltu â'r GGiD gan ddefnyddio'r dull a ddewiswyd ganddynt drwy gyfrwng y Gymraeg.</p>	<p>Addysg Gymunedol</p> <p>Teuluoedd yn Gyntaf</p> <p>GGiD</p>

		<p>Mae Menter Iaith Sir Caerffili yn awyddus i gefnogi Cyngor Caerffili wrth gynyddu ymwybyddiaeth y cyhoedd o argaeledd gwasanaethau cyfrwng Cymraeg yn ogystal â chefnogi'r Cyngor i fesur cynnydd wrth gwrdd â gofynnion y cynnig gweithredol.</p> <p>Mae templed llythyr y Cyngor yn nodi 'Gallwch ohebu mewn unrhyw iaith neu fformat. Ni fydd gohebu yn Gymraeg yn creu unrhyw oedi.' Rydym hefyd yn hysbysu yn Newslin. 'Rydym yn croesawu galwadau yn Gymraeg' ac mae'r Gyfadran Gwasanaethau Cymdeithasol wedi rhedeg hyfforddiant Y Cynnig Gweithredol i staff.</p>	<p>Menter Iaith Caerffili</p> <p>Polisi Corfforaethol</p>
<p style="writing-mode: vertical-rl; transform: rotate(180deg);">Page 357</p>	<p>4.11 Datblygu partneriaethau gwell rhwng adrannau'r Cyngor a phartneriaid.</p>	<p>Mae'r Gwasanaeth Addysg Oedolion yn gweithio gyda nifer o asiantaethau ar draws y fwrdeistref ac yn hyrwyddo'r Gymraeg lle bynnag y bo'n bosibl. Rydym wedi cynnig nifer o gyrsiau Cymraeg yn y blynnyddoedd diwethaf trwy weithio mewn partneriaeth gyda Choleg Gwent a Menter Iaith Caerffili.</p> <p>Mae llawer o drafodaeth gyda phartneriaid dros y flwyddyn wedi ein helpu i godi ymwybyddiaeth o'r safonau.</p> <p>Gwaith partneriaeth wedi'i sefydlu – GGiD a'r Fenter Iaith, Mudiad Meithrin ac ati,</p> <p>Mewn cyfarfodydd byddwn yn hyrwyddo partneriaethau gwahanol gan gynnwys y sefydliadau ar y Fforwm Iaith gyda'r Fenter Iaith os yn berthnasol.</p>	<p>Addysg Gymunedol</p> <p>Teuluoedd yn Gyntaf</p> <p>GGiD</p> <p>Polisi Corfforaethol</p>

Maes Strategol 5 – Y Gweithle	Gweledigaeth: Cynyddu'r cyfleoedd i bobl ddefnyddio'r Gymraeg yn y gweithle.
Blaenoriaethau Strategol	
<ul style="list-style-type: none"> • Cynyddu sgiliau ac ymwybyddiaeth iaith Gymraeg ymhlith rheolwyr lleol • Cynyddu'r wybodaeth iaith Gymraeg am sgiliau ieithyddol y staff sy'n gweithio o fewn y cyngor a sefydliadau partner. • Cynyddu cydnabyddiaeth bod y Gymraeg yn sgil gwerthfawr yn y gweithle • Codi ymwybyddiaeth o bwysigrwydd y Gymraeg fel sgil wrth recriwtio, ymhlith y rhai sy'n gyfrifol am swyddi a chyflogaeth. • Galluogi a chefnogi staff rhugl a staff sy'n dysgu i ddefnyddio'r Gymraeg yn y gweithle. • Cydymffurfiaeth gan Wasanaethau a Gomisiynir a Darpariaeth Trydydd Parti annibynnol 	

5.1	Cynyddu gwaith partneriaeth rhwng partneriaid a'r Cyngor er mwyn hyrwyddo gwerth y Gymraeg.	Mae parhau i drafod gyda phartneriaid yn ystod y flwyddyn wedi ein helpu i godi ymwybyddiaeth o'r Safonau.	Teuluoedd yn Gyntaf
		Mae GGiD yn cymryd rhan mewn cyfarfodydd a digwyddiadau rhwydweithio er mwyn cynnal gwaith partneriaeth da. Digwyddiad rhwydweithio wedi'i drefnu ar gyfer 8 ^{fed} Mehefin, 2019.	GGID
		Mae Menter Iaith Sir Caerffili yn gweithio mewn partneriaeth agos ag amrywiaeth o adrannau'r Cyngor gan gynnwys: Gwasanaeth Ieuenctid, Blynyddoedd Cynnar a Gofal Plant, Datblygu Economaidd, Tim RDP, Cefn Gwlad a Pharciau, Polisi a Chydraddoleb. Mae'r gwaith hwn yn cynnwys cyflawni gwaith ar eu rhan neu cydweithio er mwyn datblygu a darparu gwasanaethau cyfrwng Cymraeg. Rydym yn awyddus i weld y cyfleoedd hyn yn cynyddu er mwyn sicrhau fod y cyhoedd yn medru cael mynediad i drawstoriad eang o wasanaethau cyfrwng Cymraeg. Gwelwn fod potensial ehangach i ddatblygu cytundebau lefel gwasanaeth gydag adrannau er mwyn gwella'r ddarpariaeth cyfrwng Cymraeg trwy fanteisio ar brofiad ac arbenigedd y Fenter.	Menter Iaith Caerffili
	Mewn cyfarfodydd byddwn yn hyrwyddo partneriaethau gwahanol gan gynnwys y sefydliadau sydd ar y Fforwm Iaith â'r Fenter Iaith os yn berthnasol.	Polisi Corfforaethol	

5.2	Annog busnesau a'r sector wirfoddol i ddefnyddio bathodynnau iaith Gwaith er mwyn datblygu delwedd ddwyieithog.	<p>Fel rhan o brosiect Y Gymraeg mewn Busnes, Menter Caerffili, mae'r Swyddog Prosiect yn dosbarthu bathodynnau, arwyddion agor a chau a llinynnau i fusnesau a sefydliadau'r Sir. Yn ogystal â'r gefnogaeth ehangach i fusnesau, mae'r nwyddau hyn yn sicrhau fod nifer o fusneau yn medru datblygu delwedd dwyieithog sy'n annog siaradwyr Cymraeg y Sir i ofyn am wasanaeth cyfrwng Cymraeg.</p> <p>Rydym yn gweithio mewn partneriaeth â'r Fenter iaith ac yn hapus i gefnogi ac annog busnesau bach a'r sector gwirfoddol i ddefnyddio bathodynnau iaith Gwaith ac ati.</p> <p>Mae Gwasanaeth Ieuenctid CBSC yn gweithio i sefydlu 2^{il} Glwb Ieuenctid Cymraeg yn ardal Tref Caerffili.</p>	<p>Menter iaith Caerffili</p> <p>Polisi Corfforaethol</p> <p>Gwasanaeth Ieuenctid</p>
5.3	Datblygu ymgyrch ar y cyd er mwyn cynyddu ymwybyddiaeth o wasanaethau cyfrwng Cymraeg presennol partneriaid megis llinellau ffôn, peiriannau hunanwasanaeth.	<p>Byddem yn hapus i weithio gyda'n gilydd ar yr ymgyrch hon, ac efallai y byddwn yn adeiladu ar, ac yn ehangu cyfeiriadur y Fenter iaith o fusnesau Cymraeg. Ystyried defnyddio Dewis lle bo'n berthnasol.</p> <p>Mae GGiD yn cofnodi ieithoedd a ddefnyddir mewn lleoliadau, grwpiau a gwasanaethau gofal plant ac yn sicrhau bod y wybodaeth hon ar gael drwy'r wefan a thrwy ymholiadau gan y ddesg gymorth.</p>	<p>Polisi Corfforaethol</p> <p>GGiD</p>
5.4	Sicrhau bod hyfforddiant iaith Gymraeg ar gael i staff i ddysgu'r iaith o lefel sylfaenol i uwch/rhuglder.	<p>Mae hyfforddiant iaith Gymraeg ar gael i staff mewnol. Rydym yn hyrwyddo'r cyrsiau a hysbysebhir ar learnwelsh.cymru i bob partner allanol ac yn eu cysylltu â chymorth o Goleg Gwent.</p> <p>Rydym wedi bod yn darparu Cyrsiau Cymraeg yn y Gweithle i staff ers 2001 o lefel blasu i hyfedredd. Rydym hefyd yn cynnig cyrsiau ar lein megis 'Say Something in Welsh' a chwrs 10 awr ar-lein Cymraeg Gwaith. Mae'r cyrsiau yn cael eu cynnig mewn modd hyblyg ac am ddim gyda staff yn cael eu cefnogi i fynychu cyrsiau.</p>	<p>Teuluoedd yn Gyntaf</p> <p>Polisi Corfforaethol</p>
5.5	Sefydlu hyrwyddo'r Gymraeg fel amcan cydnabyddedig i reolwyr fel eu bod yn medru darparu tystiolaeth o'r gwaith a gyflawnir i gynyddu'r nifer o weithwyr sy'n siarad Cymraeg ac i hyrwyddo gwasanaethau cyfrwng Cymraeg	Mae Cynllun Gweithredu iaith Gymraeg ar waith.	Teuluoedd yn Gyntaf

5.6	Datblygu adnodd ac 'App' sy'n dangos yr holl fusnesau a gwasanaethau sydd ar gael trwy gyfrwng y Gymraeg yn lleol er mwyn hyrwyddo'r cyfleoedd i ddefnyddio'r Gymraeg ar draws bywyd cymunedol.	<p>Yn dilyn llwyddiant cynhyrchu cyfeirlyfr o fusnesau a gwasanaethau cyfrwng Cymraeg y Sir, mae Menter Caerffili wrthi'n ymchwilio i'r cyfleoedd i ddatblygu'r adnodd fel 'app' neu fersiwn rhyngweithiol, digidol ohoni. Fe fydd angen sicrhau cyllid digonol ar gyfer y gwaith hwn yn ogystal â chasglu adborth gan defnyddwyr presennol yr adnodd.</p> <p>Lansiodd Menter Iaith gyfeiriadur y gwnaethom gyfrannu ato. Mae'n rhoi gwybodaeth mewn un lle am ba wasanaethau sydd ar gael yn y fwrdeistref sirol. Mae cynlluniau ar y gweill i wneud y cyfeiriadur yn electronig fel y gellir diweddarau'r manylion yn ôl yr angen.</p> <p>Fel 5.3</p>	<p>Menter Iaith Caerffili</p> <p>Polisi Corfforaethol</p> <p>GGiD</p>
5.7	Hyrwyddo'r cyfleoedd i ddilyn gyrfa trwy gyfrwng y Gymraeg yn lleol fel partneriaeth o fudiadau.	<p>Yn dilyn llwyddiant cynhyrchu cyfeirlyfr o fusnesau a gwasanaethau cyfrwng Cymraeg y Sir, mae Menter Caerffili wrthi'n ymchwilio i'r cyfleoedd i ddatblygu'r adnodd fel 'app' neu fersiwn rhyngweithiol, digidol ohoni. Fe fydd angen sicrhau cyllid digonol ar gyfer y gwaith hwn yn ogystal â chasglu adborth gan defnyddwyr presennol yr adnodd.</p> <p>Rydym wedi bod yn hyrwyddo swyddi gyda'r cyngor yn nigwyddiad Sgil Iaith Sgil Gwaith Coleg y Cymoedd. Mae angen i ddisgyblion a myfyrwyr adnabod pa mor werthfawr yw'r Gymraeg wrth chwilio am swydd neu ddewis gyrfa. Cynnal trafodaethau ar hyn o bryd ynglŷn â chynnal ffair swyddi ar gyfer yr angen am siaradwyr Cymraeg mewn swyddi.</p>	<p>Menter Iaith Caerffili</p> <p>Polisi Corfforaethol</p>

Maes Strategol 6 – Y Seilwaith (Polisiâu ac Arferion)	Gweledigaeth: Bod cyrff a gwasanaethau yn integreiddio'r Gymraeg i bolisiâu a gweithgareddau.
Blaenoriaethau Strategol	
<ul style="list-style-type: none"> Sicrhau bod y prosesau asesu effaith yn ystyried materion iaith Gymraeg yn unol â Safonau Iaith Gymraeg 88-90. Sicrhau bod arferion datblygu polisi'r Cyngor yn cydymffurfio â'r Safonau Creu Polisi perthnasol Sicrhau y cynhelir adolygiad o'r Strategaeth hon ar ôl 5 mlynedd fel sy'n ofynnol o dan Safon 146. 	

Page 361	6.1	Sefydlu'r Gymraeg fel rhan annatod o weithdrefnau/ymerferion ymgynghori (fel elfen i'w hystyried yn ogystal â'r mudiadau sy'n rhan o'r ymgynghori).	<p>Mae pob ymgynghoriad wedi bod ar gael yn Gymraeg neu rydym wedi gofyn am ddewis iaith y rhai sy'n eu cwblhau.</p> <p>Mae Menter Iaith Sir Caerffili eisoes yn gweithio mewn partneriaeth â Chyngor B.S.Caerffili er mwyn sicrhau fod siaradwyr Cymraeg y Sir yn medru cyfrannu at ymgynghoriadau trwy gyfrwng y Gymraeg. Yn ystod y cyfnod dan sylw, mae'r Fenter wedi cefnogi'r Panel Safbwynt, trwy gydlyn ac arwain panel cyfrwng Cymraeg. Yn ogystal, bu'r Fenter yn cefnogi'r broses o lunio'r Asesiad Lles a'r Cynllun Lles, trwy hwyluso sesiynau cyfrwng Cymraeg gyda'r cyhoedd. Byddwn yn parhau i gefnogi yn y modd hwn ac yn croesawu cyfleoedd pellach i gefnogi ymarferion ymgynghori Cyngor Caerffili.</p> <p>Rydym yn sicrhau fod adrannau yn creu ethos ymgynghori yn ddwyieithog ac yn cefnogi siaradwyr Cymraeg i gymryd rhan yn yr ymgynghoriadau hynny. Rydym yn gweithio'n agos gyda'r Fenter Iaith sy'n helpu pan fyddwn yn rhedeg ymgynghoriadau fel ar wahanol bynciau. Rydym yn hapus i hwyluso'r digwyddiadau ac i gynnal bwrdd o siaradwyr a dysgwyr Cymraeg.</p>	<p>Teuluoedd yn Gyntaf</p> <p>Menter Iaith Caerffili</p> <p>Polisi Corfforaethol</p>
	6.2	Sefydlu'r Gymraeg fel rhan annatod o ddatblygu ac asesu effaith polisiâu arfaethedig Cyngor Bwrdeistref Sirol Caerffili.	O dan adran 6 o dempled adroddiadau'r Cyngor sef Goblygiadau Cydraddoldeb dylid ystyried yr iaith Gymraeg. Mae canllawiau ar gael i staff ar ein porthol a dylai pob aelod o staff fod yn ymwybodol am Safonau'r Gymraeg a'u hystyried wrth ysgrifennu polisiâu. Dylid sicrhau nad oes effaith negyddol ar yr iaith Gymraeg a bod y Gymraeg ddim yn cael ei thrin yn llai ffafriol na'r iaith Saesneg.	Polisi Corfforaethol
	6.3	Sefydlu ffactorau iaith Gymraeg fel rhan annatod o ddatblygiadau cynllunio yn nhermau tai ac ehangu darpariaeth addysg, yn arbennig lleoedd addysg Gymraeg.		

6.4	Annog partneriaid ehangach i ystyried y Gymraeg fel rhan annatod o ddatblygu ac asesu effaith polisiau a gweithdrefnau arfaethedig.	Parhau i drafod gyda phartneriaid yn ystod y flwyddyn wedi ein helpu i godi ymwybyddiaeth o'r safonau. Staff yr Urdd wedi ymwreiddio o fewn Fforwm Ieuenctid y Gwasanaeth Ieuenctid.	Teuluoedd yn Gyntaf Gwasanaeth Ieuenctid
-----	---	---	---